

UNITED STATES DEPARTMENT OF ENERGY  
BEFORE THE DEPARTMENT OF ENERGY  
FEDERAL ENERGY REGULATORY COMMISSION

In the Matter of:

Sabine Pass Liquefaction, LLC and  
Sabine Pass LNG, L.P

FERC Docket Nos. CP11-72-000,  
PF10-24

SIERRA CLUB'S COMMENTS on THE DECEMBER 28, 2011 SABINE PASS  
LIQUEFACTION PROJECT ENVIRONMENTAL ASSESSMENT

**Exhibit 4**

New York Department of Environmental Conservation's Revised Draft  
Supplemental General Environmental Impact Statement on the Oil, Gas and  
Solution Mining Regulatory Program (September 2011)

January 27, 2012



---

**Revised Draft**

**Supplemental Generic Environmental Impact Statement**

**On The Oil, Gas and Solution Mining**

**Regulatory Program**

---

**Well Permit Issuance for Horizontal Drilling  
and High-Volume Hydraulic Fracturing to  
Develop the Marcellus Shale and Other  
Low-Permeability Gas Reservoirs**

---

Lead Agency:

**NYSDEC, 625 Broadway, Albany, NY 12233**

Lead Agency Contact:

**Eugene Leff  
NYSDEC, 625 Broadway, 14<sup>th</sup> Floor  
Albany, NY 12233  
(518) 402-8044**

Action Location: **Statewide**

Comments Due By: **December 12, 2011**

Prepared By:

NYSDEC, with Assistance from Alpha Environmental, Inc., Ecology and Environment Engineering, P.C., ICF International, URS Corp, NTC Consultants and Sammons/Dutton LLC.

Date of Completion of dSGEIS: **September 30, 2009**

Date of Completion of Revised dSGEIS: **September 7, 2011**

REVISED DRAFT

Supplemental Generic Environmental Impact Statement  
On The Oil, Gas and Solution Mining Regulatory Program

Well Permit Issuance for Horizontal Drilling  
And High-Volume Hydraulic Fracturing to  
Develop the Marcellus Shale and Other  
Low-Permeability Gas Reservoirs

Prepared By:

NYSDEC DIVISION OF WATER

NYSDEC DIVISION OF AIR RESOURCES

NYSDEC DIVISION OF LANDS AND FORESTS

NYSDEC DIVISION OF FISH, WILDLIFE & MARINE RESOURCES

Coordinated and Edited By:

NYSDEC DIVISION OF MINERAL RESOURCES

Assisted By:

Ecology and Environment Engineering, P.C.

NEW YORK STATE ENERGY RESEARCH & DEVELOPMENT AUTHORITY\*

NEW YORK STATE DEPARTMENT OF HEALTH  
Bureau of Water Supply Protection  
Bureau of Toxic Substance Assessment  
Bureau of Environmental Radiation Protection

NYSDEC OFFICE OF CLIMATE CHANGE  
NYSDEC DIVISION OF MATERIALS MANAGEMENT  
NYSDEC DIVISION OF ENVIRONMENTAL PERMITS  
NYSDEC DIVISION OF ENVIRONMENTAL REMEDIATION

\* NYSERDA research assistance for September 2009 draft SGEIS contracted to Alpha Environmental Inc., ICF International, URS Corporation and NTC Consultants. NYSERDA research assistance for 2011 revised draft contracted to Alpha Geological Services, Inc., URS Corporation, NTC Consultants and Sammons/Dutton LLC.

This page intentionally left blank.



New York State

---



---

## **Executive Summary**

---

Revised Draft  
Supplemental Generic Environmental Impact Statement

This page intentionally left blank.

## EXECUTIVE SUMMARY

High-volume hydraulic fracturing is a well stimulation technique that has greatly increased the ability to extract natural gas from very tight rock. High-volume hydraulic fracturing, which is often used in conjunction with horizontal drilling and multi-well pad development, is an approach to extracting natural gas in New York that raises new, potentially significant, adverse impacts not studied in 1992 in the Department of Environmental Conservation's (Department or DEC) previous Generic Environmental Impact Statement (1992 GEIS) on the Oil, Gas and Solution Mining Regulatory Program.<sup>1</sup> Increased production of domestic natural gas resources from deep underground shale deposits in other parts of the country has dramatically altered future energy supply projections and has the promise of lowering costs for users and purchasers of this energy commodity.

High-volume hydraulic fracturing is distinct from other types of well completion that have been allowed in the State under the 1992 GEIS and Department permits due to the much larger volumes of water and additives used to conduct hydraulic fracturing operations. The use of high-volume hydraulic fracturing with horizontal well drilling technology provides for a number of wells to be drilled from a single well pad (multi-pad wells). Although horizontal drilling results in fewer well pads than traditional vertical well drilling, the pads are larger and the industrial activity taking place on the pads is more intense. Also, hydraulic fracturing requires chemical additives, some of which may pose hazards when highly concentrated. The extra water associated with such drilling may also result in significant adverse impacts relating to water supplies, wastewater treatment and disposal and truck traffic. Horizontal wells also generate greater volumes of drilling waste (cuttings). The industry projections of the level of drilling, as

---

<sup>1</sup> The Generic Environmental Impact Statement (1992 GEIS) on the Oil, Gas and Solution Mining Regulatory Program is posted on the Department's website at <http://www.dec.ny.gov/energy/45912.html>. The 1992 GEIS includes an analysis of impacts from vertical gas drilling as well as hydraulic fracturing. Since 1992 the Department has used the 1992 GEIS as the basis of its State Environmental Quality Review Act (SEQRA) review for permit applications for gas drilling in New York State.

reflected in the intense development activity in neighboring Pennsylvania, has raised additional concerns relating to community character and socioeconomics.

### General Background

In New York, the primary target for shale-gas development is currently the Marcellus Shale, with the deeper Utica Shale also identified as a potential resource. Additional low-permeability reservoirs may be considered by project sponsors for development by high-volume hydraulic fracturing. The Department has received applications for permits to drill horizontal wells to evaluate and develop the Marcellus Shale for natural gas production by high-volume hydraulic fracturing.

The Department has prepared this revised draft Supplemental Generic Environmental Impact Statement (draft SGEIS, dSGEIS, or draft Supplement) to satisfy the requirements of the State Environmental Quality Review Act (SEQRA) by studying the new technique and identifying potential new significant adverse impacts for these anticipated operations. Additionally, the Department prepared this draft SGEIS to satisfy the requirements of the SEQRA for the future enactment of revisions or additions to the Department's regulations associated with high-volume hydraulic fracturing. In reviewing and processing permit applications for high-volume hydraulic fracturing in these deep, low-permeability formations, the Department would apply the requirements contained within regulations, along with the final SGEIS and the findings drawn from it, including criteria and conditions for future approvals, in conjunction with the 1992 GEIS.

The final SGEIS will apply statewide, except in areas that the Department proposes should be off-limits to surface drilling for natural gas using high-volume hydraulic fracturing technology. As explained below, these areas include the watersheds associated with unfiltered water supplied to the New York City and Syracuse areas pursuant to Filtration Avoidance Determinations issued by the U.S. Environmental Protection Agency (EPA), reforestation areas, wildlife management areas, and "primary" aquifers as defined by State regulations, and additional setback and buffer areas. Forest Preserve land in the Adirondacks and Catskills is already off-limits to natural gas development pursuant to the New York State Constitution.

## SEQRA Procedure to Date

The public process to develop the dSGEIS began with public scoping sessions in the autumn of 2008. Since then, engineers, geologists and other scientists and specialists in all of the Department's natural resources and environmental quality programs have collaborated to comprehensively analyze a vast amount of information about the proposed operations and the potential significant adverse impacts of these operations on the environment, identify mitigation measures that would prevent or minimize any significant adverse impacts, and identify criteria and conditions for future permit approvals and other regulatory action.

In September 2009, the Department issued a dSGEIS (2009 dSGEIS) for public review and comment. The extensive public comments revealed a significant concern with potential contamination of groundwater and surface drinking water supplies that could result from this new technology. Concerns raised included comments that the 2009 dSGEIS did not fully study the potential for gas migration from this new stimulation technique, or adequately consider impacts from disposal of solid and liquid wastes. Additionally, commenters stated the 2009 dSGEIS did not contain sufficient consideration of visual, noise, traffic, community character or socioeconomic impacts. Accordingly, in 2010 Governor Paterson ordered the Department to issue a revised dSGEIS on or about June 1, 2011. The Executive Order also provided that no permits authorizing high-volume hydraulic fracturing would be issued until the SGEIS was finalized.

Since the issuance of the 2009 draft SGEIS, the Department has gained a more detailed understanding of the potential impacts associated with horizontal drilling from: (i) the extensive public comments from environmental organizations, municipalities, industry groups and other members of the public; (ii) its review of reports and studies of proposed operations prepared by industry groups; (iii) extensive consultations with scientists in several bureaus within the New York State Department of Health (NYSDOH); (iv) the use of outside consulting firms to prepare analyses relating to socioeconomic impacts, as well as impacts on community character, visual, noise and traffic impacts; and, (v) its review of information and data from the Pennsylvania Department of Environmental Protection (PADEP) and the Susquehanna River Basin Commission (SRBC) about events, regulations, enforcement and other matters associated with

ongoing Marcellus Shale development in Pennsylvania. In June 2011, moreover, Commissioner Joseph Martens and Department staff visited a well pad in LeRoy, Pennsylvania, where contaminants had discharged from the well pad into an adjacent stream, and had further conversations with industry representatives and public officials about that event and high-volume hydraulic fracturing operations in Pennsylvania generally.

### The Draft SGEIS

The draft SGEIS contains revised and additional analyses relating to high-volume hydraulic fracturing operations compared to the 2009 dSGEIS and the preliminary draft released earlier this year. The draft SGEIS, which is summarized below, supersedes those earlier versions and the expectation is that public comment will focus on the revisions made since the 2009 dSGEIS. For ease of comparison by the public, this document underscores revised or additional discussion from the 2009 draft, and indicates where text from the 2009 draft has been omitted.

### Chapter 1 – Introduction

This Chapter contains an introduction to the dSGEIS. The Chapter summarizes the changes in high-volume hydraulic fracturing operations seen since the 2009 SGEIS, describes the methodology of this environmental review, and highlights enhanced mitigation and new precautionary measures incorporated into the document.

### Chapter 2 – Description of Proposed Action

This Chapter includes a discussion of the purpose, public need and benefit of proposed high-volume hydraulic fracturing operations, as well as the potential locations, projected activity levels and environmental setting for such operations. Information on the environmental setting focuses on topics determined during scoping to require attention in the SGEIS. The Department has determined, based on industry projections, that it may receive applications to drill approximately 1,700 - 2,500 horizontal and vertical wells for development of the Marcellus Shale by high-volume hydraulic fracturing during a “peak development” year. An average year may see 1,600 or more applications. Development of the Marcellus Shale in New York may occur over a 30-year period. Those peak and average levels of development are the assumptions

upon which the analyses contained in this dSGEIS are based. A consultant to the Department has completed a draft estimate of the potential economic and public benefits of proposed high-volume hydraulic fracturing development, including an analysis based on an average development scenario as well as a more conservative low potential development scenario. That analysis calculates for each scenario the total economic value to the proposed operations, potential state and local tax revenue, and projected total job creation.

### Chapter 3 – Proposed SEQRA Review Process

This Chapter describes how the Department intends to use the 1992 GEIS and the final SGEIS in reviewing applications to conduct high-volume hydraulic fracturing operations in New York State. It describes the proposed Environmental Assessment Form (EAF) addendum requirements that would be used in connection with high-volume hydraulic fracturing applications, and also identifies those potential activities that would require site-specific SEQRA determinations of significance after the SGEIS is completed. Specifically, Chapter 3 states that site-specific environmental assessments and SEQRA determinations of significance would be required for the following types of high-volume hydraulic fracturing applications, regardless of the target formation, the number of wells drilled on the pad and whether the wells are vertical or horizontal:

- 1) Any proposed high-volume hydraulic fracturing where the top of the target fracture zone is shallower than 2,000 feet along a part of the proposed length of the wellbore;
- 2) Any proposed high-volume hydraulic fracturing where the top of the target fracture zone at any point along the entire proposed length of the wellbore is less than 1,000 feet below the base of a known fresh water supply;
- 3) Any proposed well pad within the boundaries of a principal aquifer, or outside but within 500 feet of the boundaries of a principal aquifer;
- 4) Any proposed well pad within 150 feet of a perennial or intermittent stream, storm drain, lake or pond;
- 5) A proposed surface water withdrawal that is found not to be consistent with the Department's preferred passby flow methodology as described in Chapter 7; and

- 6) Any proposed well location determined by the New York City Department of Environmental Protection (NYCDEP) to be within 1,000 feet of its subsurface water supply infrastructure.

In all of the aforementioned circumstances a site-specific SEQRA assessment is required because such application is either beyond the scope of the analyses contained in this draft SGEIS or the Department has determined that proposed activities in these areas raise environmental issues that necessitate a site-specific review.

Chapter 3 also identifies the Department's oil and gas well regulations, located at 6 NYCRR Part 550, and it discusses the existence of other regulations and mitigation measures described in this draft SGEIS related to high-volume hydraulic fracturing. For a number of these measures, the Department will propose revisions or additions to its regulations. This chapter discusses how proposed revisions and additions to regulations are part of the environmental review of this draft SGEIS and how the State Administrative Procedure Act process for rulemaking will consider additional impacts of these regulatory actions. These two processes will ensure full review of the proposed environmental controls for high-volume hydraulic fracturing.

#### Chapter 4 - Geology

Chapter 4 supplements the geology discussion in the 1992 GEIS (Chapter 5) with additional details about the Marcellus and Utica Shales, seismicity in New York State, naturally occurring radioactive materials (NORM) in the Marcellus Shale and naturally occurring methane in New York State. Chapter 4 does not contain significant revisions or additions from the 2009 dSGEIS.

#### Chapter 5 - Natural Gas Development Activities & High-Volume Hydraulic Fracturing

This Chapter comprehensively describes the activities associated with high-volume hydraulic fracturing and multi-well pad drilling, including the composition of hydraulic fracturing additives and flowback water characteristics. It is based on the most recent up-to-date description of proposed activities provided by industry and informed by high-volume hydraulic fracturing operations currently ongoing in Pennsylvania and elsewhere. In this Chapter, the average disturbance associated with a multi-well pad, access road and proportionate infrastructure during the drilling and fracturing stage is estimated at 7.4 acres, compared to the



average disturbance associated with a well pad for a single vertical well during the drilling and fracturing stage, which is estimated at 4.8 acres. As a result of required partial reclamation, the average well pad would generally be reduced to averages of about 5.5 acres and 4.5 acres, respectively, during the production phase.

This Chapter describes the process for constructing access roads, and observes that because most shale gas development would consist of several wells on a multi-well pad, more than one well would be serviced by a single access road instead of one well per access road as was typically the case when the 1992 GEIS was prepared. Therefore, in areas developed by horizontal drilling using multi-well pads, it is expected that fewer access roads as a function of the number of wells would be constructed. Industry estimates that 90% of the wells used to develop the Marcellus Shale would be horizontal wells located on multi-well pads. This method provides the most flexibility to avoid environmentally sensitive locations within the acreage to be developed.

With respect to overall land disturbance from a horizontal drilling, there would be a larger surface area used for an individual multi-well pad. This would be more than offset, however, by the fewer total number of well pads required within a given area and the need for only a single access road and gas gathering system to service multiple wells on a single pad. Overall, there clearly is a smaller total area of land disturbance associated with horizontal wells for shale gas development than that for vertical wells. For example, a spacing of 40 acres per well for vertical shale gas wells would result in, on average, 70 – 80 acres of disturbance for the well pads, access roads and utility corridors (4.8 acres per well) to develop an area of 640 acres. A single well pad with 6 to 8 horizontal shale gas wells could access all 640 acres with only 7 to 8 acres of total land disturbance.

Chapter 5 describes the constituents of drilling mud and the containment of drilling cuttings, through either a lined on-site reserve pit or in a closed-loop tank system. This Chapter also calculates the projected volume of cuttings and the potential for such cuttings to contain NORM.

This Chapter also discusses the hydraulic fracturing process, the composition of fracturing fluid, on-site storage and handling and transport of fracturing additives. The high-volume hydraulic fracturing process involves the controlled use of water and chemical additives, pumped under

pressure into the cased and cemented wellbore. To protect fresh water zones and isolate the target hydrocarbon-bearing zone, hydraulic fracturing does not occur until after the well is cased and cemented, and typically after the drilling rig and its associated equipment are removed from the well pad. Chapter 5 explains that the Department would generally require at least three strings of cemented casing in the well during fracturing operations. The outer string (i.e., surface casing) would extend below fresh ground water and would have been cemented to the surface before the well was drilled deeper. The intermediate casing string, also called protective string, is installed between the surface and production strings. The innermost casing string (i.e., production casing) typically extends from the ground surface to the toe of the horizontal well.

The fluid used for high-volume hydraulic fracturing is typically comprised of more than 98% fresh water and sand, with chemical additives comprising 2% or less of the fluid. The Department has collected compositional information on many of the additives proposed for use in fracturing shale formations in New York directly from chemical suppliers and service companies and those additives are identified and discussed in detail in Chapter 5. It is estimated that 2.4 million to 7.8 million gallons of water may be used for a multi-stage hydraulic fracturing procedure in a typical 4,000-foot lateral wellbore. Water may be delivered by truck or pipeline directly from the source to the well pad, or may be delivered by trucks or pipeline from centralized water storage or staging facilities consisting of tanks or engineered impoundments.

After the hydraulic fracturing procedure is completed and pressure is released, the direction of fluid flow reverses. The well is “cleaned up” by allowing water and excess proppant (typically sand) to flow up through the wellbore to the surface. Both the process and the returned water are commonly referred to as “flowback.” Chapter 5 discusses the volume, characteristics, recycling and disposal of flowback water. The dSGEIS estimates flowback water volume to range from 216,000 gallons to 2.7 million gallons per well, based on a pumped fluid estimate of 2.4 million to 7.8 million gallons.

Finally, Chapter 5 provides estimates of potential gas production from high-volume hydraulic fracturing operations and also discusses waste disposal associated with high-volume hydraulic fracturing operations, including disposal of cuttings, flowback and production brine

## Chapter 6 – Potential Environmental Impacts

This chapter identifies and evaluates the potential significant adverse impacts associated with high-volume hydraulic fracturing operations and, like other chapters, should be read as a supplement to the 1992 GEIS.

### *Water Resources Impacts*

Potential significant adverse impacts on water resources exist with regard to water withdrawals for hydraulic fracturing; stormwater runoff; surface spills, leaks and pit or surface impoundment failures; groundwater impacts associated with well drilling and construction; waste disposal and New York City's subsurface water supply infrastructure. During the public scoping process, additional concerns were raised relating to the potential degradation of New York City's surface drinking water supply and potential groundwater contamination from the hydraulic fracturing procedure itself.

Water for hydraulic fracturing may be obtained by withdrawing it from surface water bodies away from the well site or through new or existing water-supply wells drilled into aquifers. Chapter 6 concludes that, without proper controls on the rate, timing and location of such water withdrawals, the cumulative impacts of such withdrawals could cause modifications to groundwater levels, surface water levels, and stream flow that could result in significant adverse impacts, including but not limited to impacts to the aquatic ecosystem, downstream river channel and riparian resources, wetlands, and aquifer supplies.

Using an industry estimate of a yearly peak activity in New York of 2,462 wells, the dSGEIS estimates that high-volume hydraulic fracturing would result in a calculated peak *annual* fresh water usage of 9 billion gallons. Total *daily* fresh water withdrawal in New York has been estimated at about 10.3 billion gallons. This equates to an annual total of about 3.8 trillion gallons. Based on this calculation, at peak activity high-volume hydraulic fracturing would result in increased demand for fresh water in New York of 0.24%. Thus, water usage for high-volume hydraulic fracturing represents a very small percentage of water usage throughout the state. Nevertheless, as noted, the cumulative impact of water withdrawals, if such withdrawals

were temporally proximate and from the same water resource, could potentially be significant. The mitigation measures to ensure that such impacts are prevented are described in Chapter 7, summarized below.

Chapter 6 also describes the potential impacts on water resources from stormwater flow associated with the construction and operation of high-volume hydraulic fracturing well pads. All phases of natural gas well development, from initial land clearing for access roads, equipment staging areas and well pads, to drilling and fracturing operations, production and final reclamation, have the potential to cause water resource impacts during rain and snow melt events if stormwater is not properly managed. Proposed mitigation measures to prevent significant adverse impacts from stormwater runoff are described in Chapter 7.

The dSGEIS concludes that spills or releases in connection with high-volume hydraulic fracturing could have significant adverse impacts on water resources. The dSGEIS identifies a significant number of contaminants contained in fracturing additives, or otherwise associated with high-volume hydraulic fracturing operations. Spills or releases can occur as a result of tank ruptures, equipment or surface impoundment failures, overfills, vandalism, accidents (including vehicle collisions), ground fires, or improper operations. Spilled, leaked or released fluids could flow to a surface water body or infiltrate the ground, reaching subsurface soils and aquifers. Proposed mitigation measures to prevent significant adverse impacts from spills and releases are described in Chapter 7.

Chapter 6 also assesses the potential significant adverse impacts on groundwater resources from well drilling and construction associated with high-volume hydraulic fracturing. Those potential impacts include impacts from turbidity, fluids pumped into or flowing from rock formations penetrated by the well, and contamination from natural gas present in the rock formations penetrated by the well. The dSGEIS concludes that these potential impacts are not unique to horizontal wells or high-volume hydraulic fracturing and are described and fully assessed in the 1992 GEIS. Nevertheless, because of the concentrated nature of the activity on multi-well pads and the larger fluid volumes and pressures associated with high-volume hydraulic fracturing, enhanced procedures and mitigation measures are proposed and described in Chapter 7.

A supporting study for this dSGEIS concludes that it is highly unlikely that groundwater contamination would occur by fluids escaping from the wellbore for hydraulic fracturing. The 2009 dSGEIS further observes that regulatory officials from 15 states recently testified that groundwater contamination as a result of the hydraulic fracturing process in the tight formation itself has not occurred.

The dSGEIS explains that the potential migration of natural gas to a water well, which presents a safety hazard because of its combustible and asphyxiant nature, especially if the natural gas builds up in an enclosed space such as a well shed, house or garage, was fully addressed in the 1992 GEIS. Well construction associated with high-volume hydraulic fracturing presents no new significant adverse impacts with regard to potential gas migration. Gas migration is a result of poor well construction (i.e., casing and cement problems). As with all gas drilling, well construction practices mandated in New York are designed to prevent gas migration. Those practices would also minimize the risk of migration of other formation fluids such as oil or brine.

The dSGEIS acknowledges that migration of naturally-occurring methane from wetlands, landfills and shallow bedrock can also contaminate water supplies independently or in the absence of any nearby oil and gas activities. Section 4.7 of this dSGEIS explains how the natural occurrence of shallow methane in New York can affect water wells unrelated to natural gas development.

Chapters 5 and 6 contain analyses that demonstrate that no significant adverse impact to water resources is likely to occur due to underground vertical migration of fracturing fluids through the shale formations. The developable shale formations are vertically separated from potential freshwater aquifers by at least 1,000 feet of sandstones and shales of moderate to low permeability. In fact, most of the bedrock formations above the Marcellus Shale are other shales. That shales must be hydraulically fractured to produce fluids is evidence that these types of rock formations do not readily transmit fluids. The high salinity of native water in the Marcellus and other Devonian shales is evidence that fluid has been trapped in the pore spaces for hundreds of millions of years, implying that there is no mechanism for discharge of fluids to other formations.

Hydraulic fracturing is engineered to target the prospective hydrocarbon-producing zone. The induced fractures create a pathway to the intended wellbore, but do not create a discharge mechanism or pathway beyond the fractured zone where none existed before. The pressure differential that pushes fracturing fluid into the formation is diminished once the rock has fractured, and is reversed toward the wellbore during the flowback and production phases. Accordingly, there is no likelihood of significant adverse impacts from the underground migration of fracturing fluids.

No significant adverse impacts are identified with regard to the disposal of liquid wastes. Drilling and fracturing fluids, mud-drilled cuttings, pit liners, flowback water and produced brine, although classified as non-hazardous industrial waste, must be hauled under a New York State Part 364 waste transporter permit issued by the Department. Furthermore, as discussed in Chapter 7, any environmental risk posed by the improper discharge of liquid wastes would be addressed through the institution of a waste tracking procedure similar to that which is required for medical waste, even though the hazards are not equivalent. Another concern relates to potential spills as a result of trucking accidents. Information about traffic management related to high-volume hydraulic fracturing is discussed in Chapter 7.

The disposal of flowback water could cause a significant adverse impact if the wastewater was not properly treated prior to disposal. Residual fracturing chemicals and naturally-occurring constituents from the rock formation could be present in flowback water and could result in treatment, sludge disposal, and receiving-water impacts. Salts and dissolved solids may not be sufficiently treated by municipal biological treatment and/or other treatment technologies which are not designed to remove pollutants of this nature. Mitigation measures have been identified that would eliminate any potential significant adverse impact from flowback water or treatment of other liquid wastes associated with high-volume hydraulic fracturing.

The Department is not proposing to alter its 1992 GEIS Finding that proposed disposal wells require individual site-specific review under SEQRA. Therefore, the potential for significant adverse environmental impacts from any proposal to inject flowback water from high-volume hydraulic fracturing into a disposal well would be reviewed on a site-specific basis with

consideration to local geology (including faults and seismicity), hydrogeology, nearby wellbores or other potential conduits for fluid migration and other pertinent site-specific factors.

The 1992 GEIS summarized the potential impacts of flood damage relative to mud or reserve pits, brine and oil tanks, other fluid tanks, brush debris, erosion and topsoil, bulk supplies (including additives) and accidents. Those potential impacts are equally applicable to high-volume hydraulic fracturing operations. Severe flooding is described as one of the few ways that bulk supplies such as additives “might accidentally enter the environment in large quantities.” Mitigation measures to ensure that significant adverse impacts from floods do not occur in connection with high-volume hydraulic fracturing operations are identified and recommended in Chapter 7.

Gamma ray logs from deep wells drilled in New York over the past several decades show the Marcellus Shale to be higher in radioactivity than other bedrock formations including other potential reservoirs that could be developed by high-volume hydraulic fracturing. However, based on the analytical results from field-screening and gamma ray spectroscopy performed on samples of Marcellus Shale NORM levels in cuttings are not significant because the levels are similar to those naturally encountered in the surrounding environment. As explained in Chapter 5, the total volume of drill cuttings produced from drilling a horizontal well may be about 40% greater than that for a conventional, vertical well. For multi-well pads, cuttings volume would be multiplied by the number of wells on the pad. The potential water resources impact associated with the greater volume of drill cuttings from multiple horizontal well drilling operations would arise from the retention of cuttings during drilling, necessitating a larger reserve pit that may be present for a longer period of time, unless the cuttings are directed into tanks as part of a closed-loop tank system.

#### *Impacts on Ecosystems and Wildlife*

The dSGEIS has been revised to expand the analysis of the potential significant adverse impacts on ecosystems and wildlife from high-volume hydraulic fracturing operations. Four areas of concern related to high-volume hydraulic fracturing are: (1) fragmentation of habitat; (2)

potential transfer of invasive species; (3) impacts to endangered and threatened species; and (4) use of state-owned lands.

The dSGEIS concludes that high-volume hydraulic fracturing operations would have a significant impact on the environment because such operations have the potential to draw substantial development into New York, which would result in unavoidable impacts to habitats (fragmentation, loss of connectivity, degradation, etc.), species distributions and populations, and overall natural resource biodiversity. Habitat loss, conversion, and fragmentation (both short-term and long-term) would result from land grading and clearing, and the construction of well pads, roads, pipelines, and other infrastructure associated with gas drilling. Partial mitigation of such impacts is identified in Chapter 7.

The number of vehicle trips associated with high-volume hydraulic fracturing, particularly at multi-well sites, has been identified as an activity which presents the opportunity to transfer invasive terrestrial species. Surface water withdrawals also have the potential to transfer invasive aquatic species. The introduction of terrestrial and aquatic invasive species would have a significant adverse impact on the environment.

State-owned lands play a unique role in New York's landscape because they are managed under public ownership to allow for sustainable use of natural resources, provide recreational opportunities for all New Yorkers, and provide important wildlife habitat and open space. Given the level of development expected for multi-pad horizontal drilling, the dSGEIS anticipates that there would be additional pressure for surface disturbance on State lands. Surface disturbance associated with gas extraction could have an impact on habitats on State lands, and recreational use of those lands, especially large contiguous forest patches that are valuable because they sustain wide-ranging forest species, and provide more habitat for forest interior species.

The area underlain by the Marcellus Shale includes both terrestrial and aquatic habitat for 18 animal species listed as endangered or threatened in New York State that are protected under the State Endangered Species Law (ECL 11-0535) and associated regulations (6 NYCRR Part 182). Endangered and threatened wildlife may be adversely impacted through project actions such as clearing, grading and road building that occur within the habitats that they occupy. Certain



species are unable to avoid direct impact due to their inherent poor mobility (e.g., Blanding's turtle, club shell mussel). Certain actions, such as clearing of vegetation or alteration of stream beds, can also result in the loss of nesting and spawning areas.

Mitigation for potentially significant adverse impacts from potential transfer of invasive species or from use of State lands, and mitigation for potential impacts to endangered and threatened species is identified in Chapter 7.

### *Impacts on Air Resources*

Chapter 6 of the dSGEIS provides a comprehensive list of federal and New York State regulations that apply to potential air emissions and air quality impacts associated with the drilling, completion (hydraulic fracturing and flowback) and production phases (processing, transmission and storage). The revised Chapter includes a regulatory assessment of the various air pollution sources and the air permitting process, as well as a supplemental analysis of impacts not addressed in the 2009 dSGEIS. The review of potential air impacts and expanded analyses accounts for information acquired subsequent to the initial review.

As part of the Department's effort to address the potential air quality impacts of horizontal drilling and hydraulic fracturing activities in the Marcellus Shale and other low-permeability gas reservoirs, an air quality modeling analysis was undertaken by DEC's Division of Air Resources (DAR). The analysis identifies the emission sources involved in well drilling, completion and production, and the analysis of source operations for purposes of assessing compliance with applicable air quality standards.

Since September 2009 industry has provided information that: (1) simultaneous drilling and completion operations at a single pad would not occur; (2) the maximum number of wells to be drilled at a pad in a year would be four in a 12-month period; and (3) centralized flowback impoundments, which are large volume, lined ponds that function as fluid collection points for multiple wells, are not contemplated. Based on these operational restrictions, the Department revised the limited modeling of 24 hour PM<sub>2.5</sub> impacts and conducted supplemental air quality modeling to assess standards compliance and air quality impacts. In addition, the Department conducted supplemental modeling to account for the promulgation of new 1 hour SO<sub>2</sub> and NO<sub>2</sub>

National Ambient Air Quality Standards (NAAQS) after September 2009. The results of this supplemental modeling indicate the need for the imposition of certain control measures to achieve the NO<sub>2</sub> and PM<sub>2.5</sub> NAAQS. These measures, along with all other restrictions reflecting industry's proposed operational restrictions and recommended mitigation measures based on the modeling results, are detailed in Section 7.5.3 of the dSGEIS as proposed operation conditions to be included in well permits. The Department also developed an air monitoring program to fully address potential for adverse air quality impacts beyond those analyzed in the dSGEIS, which are either not fully known at this time or not verifiable by the assessments to date. The air monitoring plan would help determine and distinguish both the background and drilling related concentrations of pertinent pollutants in the ambient air.

Air quality impact mitigation measures are further discussed in Chapter 7 of the dSGEIS, including a detailed discussion of pollution control techniques, various operational scenarios and equipment that can be used to achieve regulatory compliance, and mitigation measures for well pad operations. In addition, measures to reduce benzene emissions from glycol dehydrators and formaldehyde emissions from off-site compressor stations are provided.

#### *Greenhouse Gas Emission Impacts*

All operational phases of proposed well pad activities were considered, and resulting greenhouse gas (GHG) emissions determined in the dSGEIS. Emission estimates of carbon dioxide (CO<sub>2</sub>) and methane (CH<sub>4</sub>) are included as both short tons and as carbon dioxide equivalents (CO<sub>2</sub>e) expressed in short tons for expected exploration and development of the Marcellus Shale and other low-permeability gas reservoirs using high-volume hydraulic fracturing. The Department not only quantified potential GHG emissions from activities, but also identified and characterized major sources of CO<sub>2</sub> and CH<sub>4</sub> during anticipated operations so that key contributors of GHGs with the most significant Global Warming Potential (GWP) could be addressed and mitigated, with particular emphasis placed on mitigating CH<sub>4</sub>, with its greater GWP.

### *Socioeconomic Impacts*

To assess the potential socioeconomic impacts of high-volume hydraulic fracturing, including the potential impacts on population, employment and housing, three representative regions were selected. The three regions were selected to evaluate how high-volume hydraulic fracturing might impact areas with different production potential, different land use patterns, and different levels of experience with natural gas well development. Region A consists of Broome, Chemung and Tioga County. Region B consists of Delaware, Otsego and Sullivan County, and Region C consists of Cattaraugus and Chautauqua County. Using a low and average rate of development based on industry estimates, high-volume hydraulic fracturing will have a significant positive economic effect where the activity takes place. At the maximum rate of well construction, total direct construction employment is predicted to range from 4,408 construction jobs under the low development scenario to 17,634 jobs under the average scenario. An additional 29,174 jobs are predicted to result indirectly from the introduction of high-volume hydraulic fracturing statewide.

There will also be positive impacts on income levels in the state as a result of high-volume hydraulic fracturing. When well construction reaches its maximum levels, total annual construction earnings are projected to range from \$298.4 million under the low development scenario to nearly \$1.2 billion under the average development scenario. Employee earnings from operational employment are expected to range from \$121.2 million under the low development scenario to \$484.8 million under the average development scenario in Year 30. Indirect employee earnings are anticipated to range from \$202.3 million under the low development scenario to \$809.2 million under the average development scenario in Year 30. The total direct and indirect impacts on employee earnings are projected to range from \$621.9 million to \$2.5 billion per year at peak production and construction levels in Year 30. Chapter 6 details how the potential job creation and employee earnings might be distributed across the three representative regions.

Chapter 6 also assesses the potential temporary and permanent population impacts on each of the three selected regions, finding that Region A will experience an estimated 1.4% increase in the

region's total population the first decade after high-volume hydraulic fracturing is introduced. Region C is projected to be more modestly impacted by high-volume hydraulic fracturing.

While providing positive impacts in the areas of employment and income, high-volume hydraulic fracturing could cause adverse impacts on the availability of housing, especially temporary housing such as hotels and motels. In Region A, where the use of high-volume hydraulic fracturing is expected to be initially concentrated, there could be shortages of rental housing. High-volume hydraulic fracturing would also bring both positive and negative impacts on state and local government spending. Increased activity will result in large increases in local tax revenues and increases in the receipt of production royalties but would also result in an increased demand for local services, including emergency response services.

#### *Visual, Noise and Community Character Impacts*

The construction of well pads and wells associated with high-volume hydraulic fracturing will result in temporary, but adverse impacts relating to noise. In certain areas the construction activity would also result in temporary visual impacts. Mitigation measures to address such impacts are summarized in Chapter 7.

The cumulative impact of well construction activity and related truck traffic would cause impacts on the character of the rural communities where much of this activity would take place. Methods to control simultaneous development within a specific area are discussed in Chapter 7.

#### *Transportation Impacts*

The introduction of high-volume hydraulic fracturing has the potential to generate significant truck traffic during the construction and development phases of the well. These impacts would be temporary, but the cumulative impact of this truck traffic has the potential to result in significant adverse impacts on local roads and, to a lesser extent, state roads where truck traffic from this activity is concentrated. It is not feasible to conduct a detailed traffic assessment given that the precise location of well pads is unknown at this time. However, such traffic has the potential to damage roads. Chapter 7 discusses the potential mitigation measures to address such impacts, including the requirement that the applicant develop a Transportation Plan that sets

forth proposed truck routes, surveys road conditions along those routes and requires local road use agreements to address any impacts on local roads.

#### *Additional NORM Concerns*

Based upon currently available information it is anticipated that flowback water would not contain levels of NORM of significance, whereas production brine could contain elevated NORM levels. Although the highest concentrations of NORM are in produced waters, it does not present a risk to workers because the external radiation levels are very low. However, the build-up of NORM in pipes and equipment (pipe scale and sludge) has the potential to cause a significant adverse impact because it could expose workers handling (cleaning or maintenance) the pipe to increased radiation levels. Also, wastes from the treatment of production waters may contain concentrated NORM and, if so, controls would be required to limit radiation exposure to workers handling this material as well as to ensure that this material is disposed of in accordance with applicable regulatory requirements.

#### *Seismicity*

There is a reasonable base of knowledge and experience related to seismicity induced by hydraulic fracturing. Information reviewed indicates that there is essentially no increased risk to the public, infrastructure, or natural resources from induced seismicity related to hydraulic fracturing. The microseisms created by hydraulic fracturing are too small to be felt, or to cause damage at the ground surface or to nearby wells. Accordingly, no significant adverse impacts from induced seismicity are expected to result from high-volume hydraulic fracturing operations.

#### Chapter 7 – Mitigation Measures

This Chapter describes the measures the Department has identified that, if implemented, would eliminate or mitigate potentially significant adverse impacts from high-volume hydraulic fracturing operations. A number of significant, new mitigation measures not contained in the 2009 dSGEIS have been identified as follows.

*No High-Volume Hydraulic Fracturing Operations in the New York City and Syracuse Watersheds*

In April 2010 the Department concluded that due to the unique issues presented by high-volume hydraulic fracturing operations within the drinking watersheds for the City of New York and Syracuse, the SGEIS would not apply to activities in those watersheds. Those areas present unique issues that primarily stem from the fact that they are unfiltered water supplies that depend on strict land use and development controls to ensure that water quality is protected.

The revised analysis of high-volume hydraulic fracturing operations in the revised dSGEIS concludes that the proposed high-volume hydraulic fracturing activity is not consistent with the preservation of these watersheds as an unfiltered drinking water supply. Even with all of the criteria and conditions identified in this dSGEIS, a risk remains that significant high-volume hydraulic fracturing activities in these areas could result in a degradation of drinking water supplies from accidents, surface spills, etc. Moreover, such large scale industrial activity in these areas, even without spills, could imperil EPA's Filtration Avoidance Determinations and result in the affected municipalities incurring substantial costs to filter their drinking water supply. Accordingly, this dSGEIS supports a finding that site disturbance relating to high-volume hydraulic fracturing operations not be permitted in the Syracuse and New York City watersheds or in a protective 4,000 foot buffer area around those watersheds.

*No High-Volume Hydraulic Fracturing Operations on Primary Aquifers*

Although not subject to Filtration Avoidance Determinations, 18 other aquifers in the State of New York have been identified by the New York State Department of Health as highly productive aquifers presently utilized as sources of water supply by major municipal water supply systems and are designated as "primary aquifers." Because these aquifers are the primary source of drinking water for many public drinking water supplies, the Department recommends in this dSGEIS that site disturbance relating to high-volume hydraulic fracturing operations should not be permitted there either or in a protective 500-foot buffer area around them. Horizontal extraction of gas resources underneath primary aquifers from well pads located outside this area would not significantly impact this valuable water resource.

### *No High-Volume Hydraulic Fracturing Operations on Certain State Lands*

This dSGEIS supports a finding that site disturbance relating to high-volume hydraulic fracturing operations should not be permitted on certain State lands because it is inconsistent with the purposes for which those lands have been acquired. In addition, precluding site disturbance on certain State lands would partially mitigate the significant adverse impacts from habitat fragmentation on forest lands due to high-volume hydraulic fracturing activity. It would preclude the loss of such habitat in the protected State land areas which represent some of the largest contiguous forest patches where high-volume hydraulic fracturing activity could occur. Horizontal extraction of gas resources underneath State lands from well pads located outside this area would not significantly impact this valuable habitat on forested State lands.

### *No High-Volume Hydraulic Fracturing Operations on Principal Aquifers Without Site-Specific Environmental Review*

Principal Aquifers are aquifers known to be highly productive or whose geology suggests abundant potential water supply, but which are not intensively used as sources of water supply by major municipal systems at the present time. In order to mitigate the risk of significant adverse impacts on these important water resources from the risk of surface discharges from high-volume hydraulic fracturing well pads, the dSGEIS proposes that for at least two years from issuance of the final SGEIS, applications for high-volume hydraulic fracturing operations at any surface location within the boundaries of principal aquifers, or outside but within 500 feet of the boundaries of principal aquifers, would require (1) site-specific SEQRA determinations of significance and (2) individual SPDES permits for storm water discharges. The dSGEIS proposes the Department re-evaluate the necessity of this restriction after two years of experience issuing permits in areas outside of the 500-foot boundary.

### *No High-Volume Hydraulic Fracturing Operations within 2,000 feet of Public Drinking Water Supplies*

The dSGEIS seeks to mitigate the risk of significant adverse impacts on water resources from the risk of surface discharges from high-volume hydraulic fracturing well pads by proposing that high-volume hydraulic fracturing operations at any surface location within 2,000 feet of public water supply wells, river or stream intakes and reservoirs should not be permitted. The dSGEIS

proposes that the Department re-evaluate the necessity of this approach after three years of experience issuing permits in areas outside of this setback.

*No High-Volume Hydraulic Fracturing Operations in Floodplains or Within 500 Feet of Private Water Wells*

In order to address potential significant adverse impacts due to flooding, the dSGEIS supports a finding that the Department not issue permits for high-volume hydraulic fracturing operations at any well pad that is wholly or partially within a 100-year floodplain. In order to ensure that there are no impacts on drinking water supplies from high-volume hydraulic fracturing operations, the dSGEIS also supports a finding that no permits be issued for any well pad located within 500 feet of a private water well or domestic use spring, unless waived by the landowner.

*Mandatory Disclosure of Hydraulic Fracturing Additives and Alternatives Analysis*

The dSGEIS identifies by chemical name and Chemical Abstract Services (CAS) number, 322 chemicals proposed for use for high-volume hydraulic fracturing in New York. Chemical usage was reviewed by NYSDOH, which provided health hazard information that is presented in the document. In response to public concerns relating to the use of hydraulic fracturing additives and their potential impact on water resources, this dSGEIS adds a new requirement that operators evaluate the use of alternative hydraulic fracturing additive products that pose less potential risk to water resources. In addition, in the EAF addendum a project sponsor must disclose all additive products it proposes to use, and provide Material Safety Data Sheets for those products, so that the appropriate remedial measures can be imposed if a spill occurs. The Department will publicly disclose the identities of hydraulic fracturing fluid additive products and their Material Safety Data Sheets, provided that information which meets the confidential business information exception to the Department's records access program will not be subject to public disclosure.

*Enhanced Well Casing*

In order to mitigate the risk of significant adverse impacts to water resources from the migration of gas or pollutants in connection with high-volume hydraulic fracturing operations, the dSGEIS adds a requirement for a third cemented "string" of well casing around the gas production wells



in most situations. This enhanced casing specification is designed to specifically address concerns over migration of gas into aquifers.

#### *Required Secondary Containment and Stormwater Controls*

In order to mitigate the risk of a significant adverse impact to water resources from spills of chemical additives, hydraulic fracturing fluid or liquid wastes associated with high-volume hydraulic fracturing, secondary containment, spill prevention and storm water pollution prevention are comprehensively addressed for all stages of well pad development. The dSGEIS supports the Department's proposal for a new stormwater general permit for gas drilling operations that would address potential stormwater impacts associated with high-volume hydraulic fracturing operations.

#### *Conditions Related to Disposal of Wastewater and Solid Waste*

As provided in the 2009 dSGEIS, to ensure that wastewater from high-volume hydraulic fracturing operation is properly disposed, the Department proposes to require that before any permit is issued the operator have Department-approved plans in place for disposing of flowback water and production brine. In addition, the Department proposes to require a tracking system, similar to what is in place for medical waste, for all liquid and solid wastes generated in connection with high-volume hydraulic fracturing operations.

The dSGEIS also proposes to expand its proposed requirement for closed-loop drilling in order to ensure that no significant adverse impacts related to the disposal of pyrite-rich Marcellus Shale cuttings on-site.

#### *Air Quality Control Measures and Mitigation for Greenhouse Gas Emissions*

The dSGEIS identifies additional mitigation measures designed to ensure that emissions associated with high-volume hydraulic fracturing operations do not result in the exceedance of any NAAQS. In addition, the Department has committed to implement local and regional level air quality monitoring at well pads and surrounding areas.

The dSGEIS also identifies mitigation measures that can be required through permit conditions and possibly new regulations to ensure that high-volume hydraulic fracturing do not result in significant adverse impacts relating to climate change. The dSGEIS proposes to require a greenhouse gas emission impacts mitigation plan (the Plan). The Plan must include: a list of best management practices for GHG emission sources for implementation at the permitted well site; a leak detection and repair program; use of EPA's Natural Gas Star best management practices for any pertinent equipment; use of reduced emission completions that provide for the recovery of methane instead of flaring whenever a gas sales line and interconnecting gathering line are available; and a statement that the operator would provide the Department with a copy of the report filed with EPA to meet the GHG Reporting Rule.

#### *Mitigation for Loss of Habitat and Impacts on Wildlife*

In order to further mitigate significant adverse impacts on wildlife habitat caused by fragmentation of forest and grasslands on private land, the Department proposes to require that surface disturbance in contiguous forest patches of 150 acres or more and contiguous grassland patches of 30 acres or more within specified Forest and Grassland Focus areas, respectively, be contingent upon site-specific ecological assessments conducted by the permit applicant and implementation of best management practices identified through such assessments.

#### *Other Control Measures*

Other important existing and anticipated regulatory requirements and/or permit conditions that would be imposed to ensure that high-volume hydraulic fracturing operations do not cause significant impacts on the environment in New York include:

- Before a permit is issued, Department staff would review the proposed layout of the well site based on analysis of application materials and a site visit. Risky site plans would either not be approved or would be subject to enhanced site-specific construction requirements.
- The Department's staff reviews the proposed casing and cementing plan for each well prior to permit issuance. Permits are not issued for improperly designed wells, and in

the case of high-volume hydraulic fracturing, the as-built wellbore construction would be verified before the operation is allowed to proceed.

- The current dSGEIS proposes to require in most cases fully cemented intermediate casing, with the setting depths of both surface and intermediate casing determined by site-specific conditions.
- Fracturing equipment components would be pressure tested with fresh water, mud or brine prior to the introduction of chemical additives.
- The current dSGEIS requires pressure testing of blowout prevention equipment, the use of at least two mechanical barriers that can be tested, the use of specialized equipment designed for entering the wellbore when pressure is anticipated, and the on-site presence of a certified well control specialist.
- Flowback water stored on-site must use covered watertight tanks within secondary containment and the fluid contained in the tanks must be removed from the site within certain time periods.
- The Department has a robust permitting and approval process in place to address any proposals to discharge flowback water or production brine to wastewater treatment plants. The Department would require that before any permit is issued the operator have Department-approved plans in place for disposing of flowback water and production brine. Permission to treat such wastewater at a treatment plant in New York State would not be granted without a demonstrable showing that such wastewater can be properly treated at the plant. Additionally, the Department anticipates that operators would favor reusing flowback water for subsequent fracturing operations as they are now doing in Pennsylvania, so that disposal of flowback would be minimized.
- The Department would require that a Transportation Plan be developed and included with any permit application. That plan would include proposed truck routes and an assessment of road conditions along such routes. Any local road use agreement(s)

would have to be disclosed and the applicant would have to demonstrate that the roads to be used are sufficient to accommodate the proposed truck traffic.

- The Department would consult with local governments and, where appropriate, place limits on the number of wells and/or well pads that can be constructed in a specific area at a single time in order to mitigate potential adverse impacts on community character, tourism and other potential socioeconomic impacts that could result from a concentration of well construction activity in a short period of time within a confined area.
- The Department would also impose measures designed to reduce adverse noise or visual impacts from well construction.

#### Chapter 8 – Permit Process and Regulatory Coordination

This Chapter explains inter- and intra-agency coordination relative to the well permit process, including the role of local governments and a revised approach to local government notification and consideration of potential impacts of high-volume hydraulic fracturing operations on local land use laws and policies. Unlike the 2009 dSGEIS, the current draft Supplement supports a condition that local governments be given notice in writing of all high-volume hydraulic fracturing applications in the locality. A continuously updated database of local government officials and an electronic notification system would be developed for this purpose.

In addition, the EAF Addendum would require the project sponsor to identify whether the proposed location of the well pad, or any other activity under the jurisdiction of the Department, conflicts with local land use laws or regulations, plans or policies. The project sponsor would also be required to identify whether the well pad is located in an area where the affected community has adopted a comprehensive plan or other local land use plan and whether the proposed action is inconsistent with such plan(s). Where the project sponsor indicates that the location of the well pad, or any other activity under the jurisdiction of the Department, is either consistent with local land use laws, regulations, plans or policies, or is not covered by such local land use laws, regulations, plans or policies, no further review of local land use laws and policies would be required.

In cases where a project sponsor indicates that all or part of their proposed application is inconsistent with local land use laws, regulations, plans or policies, or where the potentially impacted local government advises the Department that it believes the application is inconsistent with such laws, regulations, plans or policies, the Department intends to request additional information in the permit application process to determine whether this inconsistency raises significant adverse environmental impacts that have not been addressed in the SGEIS.

### Chapter 9 – Alternative Actions

Chapter 9 discusses the alternatives to well permit issuance that were reviewed and considered by the Department. Chapter 21 of the 1992 GEIS and the 1992 Findings Statement discussed a range of alternatives concerning oil and gas resource development in New York State that included both its prohibition and the removal of oil and gas industry regulation. Regulation as described by the GEIS was found to be the best alternative.

The dSGEIS considers a range of alternatives to the proposed approach for regulating and authorizing high-volume hydraulic fracturing operations in New York. As required by SEQRA, the dSGEIS considers the no action alternative. The Department finds that the no action alternative would not result in any of the significant adverse impacts identified herein, but would also not result in the significant economic and other benefits identified with natural gas drilling by this method. The Department believes that this alternative is not preferable because significant adverse impacts from high-volume hydraulic fracturing operations can be fully or partially mitigated.

The alternatives analysis also considers the use of a phased-permitting approach to developing the Marcellus Shale and other low permeability gas reservoirs, including consideration of limiting and/or restricting resource development in designated areas. As discussed above, the Department proposes to partially adopt this alternative by restricting resource development in the New York City and Syracuse watersheds (plus buffer), public water supplies, primary aquifers and certain state lands. In addition, restrictions and setbacks relating to development in other areas near public water supplies, principal aquifers and other resources as outlined above are recommended. The Department does not believe that resource development should be further

limited by imposing an annual limit on permits issued for high-volume hydraulic fracturing operations. The Department believes any such annual limit would be arbitrary. Rather, the Department proposes to limit permit issuance to match the Department resources that are made available to review and approve permit applications, and to adequately inspect well pads and enforce permit conditions and regulations. Although it is not possible to predict the number of permit applications that will be submitted in any given area, and therefore proscribe the level of activity that any one operator may undertake in those areas, the Department has the ability to respond and adjust to conditions in the field. If it is demonstrated, for example, that the measures in place to mitigate noise impacts do not adequately address the impact of high-volume hydraulic fracturing on a host community, the department retains the option through the permitting process to impose additional conditions on operations, such as phasing of drilling operations on adjacent well pads, to prevent or mitigate cumulative or simultaneous operations from impacting nearby residents.

The dSGEIS also contains a review and analysis of the development and use of “green” or non-chemical fracturing alternatives. The Department finds that the use of environmentally-friendly or “green chemicals” would proceed based on the characteristics of the Marcellus Shale play and other shale plays across the United States, as well as the potential environmental impacts of the development. While more research and approval criteria would be necessary to establish benchmarks for “green chemicals,” this dSGEIS adopts this alternative approach where feasible by requiring applicants to review and consider the use of alternative additive products that may pose less risk to the environment, including water resources, and to publicly disclose the chemicals that make up these additives. These requirements may be altered and/or expanded as the use of “green chemicals” begin to provide reasonable alternatives and the appropriate technology, criteria and processes are in place to evaluate and produce “green chemicals.”

#### Chapter 10 – Review of Selected Non-Routine Incidents in Pennsylvania

Chapter 10 discusses a number of widely publicized incidents involving high-volume hydraulic fracturing operations in Pennsylvania that have caused public concern about the safety and potential adverse impacts associated with high-volume hydraulic fracturing operations. The case

studies describe the events and their likely causes, and explains how protective measures currently in place or identified as proposed mitigation measures in this dSGEIS would further minimize the risk of such events occurring should high-volume hydraulic fracturing operations be permitted in New York.

#### Chapter 11 – Summary of Potential Impacts and Mitigation Measures

Chapter 11 highlights the mitigation measures implemented through the 1992 GEIS and summarizes the impacts and mitigation that are discussed in Chapters 6 and 7.

#### Next Steps

Following the public comment period for the revised draft SGEIS and the draft regulations, the Department will produce a final SGEIS. The final SGEIS will include summaries of the substantive comments received on both the 2009 draft SGEIS and the revised dSGEIS, along with the Department's responses to such comments. The final SGEIS will also incorporate by reference all volumes of the 1992 GEIS.

# Chapter 1 – Introduction

|   |             |
|---|-------------|
| <b>CHAPTER 1 INTRODUCTION</b> .....   | <b>1-1</b>  |
| <b>1.1 HYDRAULIC FRACTURING AND MULTI-WELL PAD DRILLING</b> .....                                 | <b>1-1</b>  |
| 1.1.1 Significant Changes in Proposed Operations Since 2009 .....                                 | 1-2         |
| 1.1.1.1 Use of Reserve Pits or Centralized Impoundments for Flowback Water.....                   | 1-2         |
| 1.1.1.2 Flowback Water Recycling.....   | 1-2         |
| <b>1.2 REGULATORY JURISDICTION</b> .....  | <b>1-3</b>  |
| <b>1.3 STATE ENVIRONMENTAL QUALITY REVIEW ACT</b> .....   | <b>1-3</b>  |
| <b>1.4 PROJECT CHRONOLOGY</b> .....   | <b>1-4</b>  |
| 1.4.1 February 2009 Final Scope .....   | 1-4         |
| 1.4.2 2009 Draft SGEIS.....   | 1-4         |
| 1.4.2.1 April 2010 Announcement Regarding Communities with Filtration Avoidance Determinations... | 1-5         |
| 1.4.2.2 Subsequent Exclusion of Communities with Filtration Avoidance Determinations .....        | 1-5         |
| 1.4.3 Revised Draft SGEIS .....   | 1-5         |
| 1.4.4 Next Steps.....   | 1-5         |
| <b>1.5 METHODOLOGY</b> .....  | <b>1-5</b>  |
| 1.5.1 Information about the Proposed Operations.....  | 1-5         |
| 1.5.2 Intra-/Inter-agency Coordination .....  | 1-6         |
| 1.5.3 Comment Review .....  | 1-6         |
| <b>1.6 LAYOUT AND ORGANIZATION</b> .....  | <b>1-7</b>  |
| 1.6.1 Chapters .....  | 1-7         |
| 1.6.2 Revisions.....  | 1-9         |
| 1.6.3 Glossary, Bibliographies and Appendices.....  | 1-9         |
| <b>1.7 ENHANCED IMPACT ANALYSES AND MITIGATION MEASURES</b> .....                                 | <b>1-9</b>  |
| 1.7.1 Hydraulic Fracturing Chemical Disclosure .....  | 1-9         |
| 1.7.2 Water Well Testing.....   | 1-10        |
| 1.7.3 Water Withdrawal and Consumption.....   | 1-10        |
| 1.7.3.1 2009 Draft SGEIS .....  | 1-10        |
| 1.7.3.2 Revised Draft SGEIS.....  | 1-10        |
| 1.7.4 Well Control and Emergency Response Planning.....   | 1-10        |
| 1.7.5 Local Planning Documents.....   | 1-11        |
| 1.7.6 Secondary Containment, Spill Prevention and Stormwater Pollution Prevention .....           | 1-11        |
| 1.7.7 Well Construction.....  | 1-11        |
| 1.7.7.1 2009 Draft SGEIS .....  | 1-11        |
| 1.7.7.2 Revised Draft SGEIS.....  | 1-12        |
| 1.7.8 Flowback Water Handling On-Site.....  | 1-12        |
| 1.7.9 Flowback Water Disposal .....   | 1-13        |
| 1.7.10 Management of Drill Cuttings .....   | 1-13        |
| 1.7.11 Emissions and Air Quality .....  | 1-14        |
| 1.7.11.1 2009 Draft SGEIS .....   | 1-14        |
| 1.7.11.2 Revised Draft SGEIS.....   | 1-15        |
| 1.7.12 Greenhouse Gas Mitigation.....   | 1-16        |
| 1.7.13 Habitat Fragmentation .....  | 1-16        |
| 1.7.14 State Forests, State Wildlife Management Areas and State Parks .....                       | 1-17        |
| 1.7.15 Community and Socioeconomic Impacts .....  | 1-17        |
| <b>1.8 ADDITIONAL PRECAUTIONARY MEASURES</b> .....  | <b>1-17</b> |



## Chapter 2 – Description of Proposed Action

|  |          |
|--|----------|
| <b>CHAPTER 2 DESCRIPTION OF PROPOSED ACTION.....</b>                           | <b>1</b> |
| <b>2.1 PURPOSE .....</b>   | <b>2</b> |
| <b>2.2 PUBLIC NEED AND BENEFIT.....</b>  | <b>2</b> |
| <b>2.3 PROJECT LOCATION .....</b>  | <b>7</b> |
| <b>2.4 ENVIRONMENTAL SETTING .....</b>   | <b>8</b> |
| 2.4.1 Water Use Classifications .....  | 8        |
| 2.4.2 Water Quality Standards .....  | 12       |
| 2.4.3 Drinking Water.....  | 13       |
| 2.4.3.1 Federal.....   | 13       |
| 2.4.3.2 New York State .....   | 18       |
| 2.4.4 Public Water Systems .....   | 19       |
| 2.4.4.1 Primary and Principal Aquifers .....                                   | 20       |
| 2.4.4.2 Public Water Supply Wells.....   | 22       |
| 2.4.5 Private Water Wells and Domestic-Supply Springs .....                    | 22       |
| 2.4.6 History of Drilling and Hydraulic Fracturing in Water Supply Areas ..... | 23       |
| 2.4.7 Regulated Drainage Basins .....  | 25       |
| 2.4.7.1 Delaware River Basin.....  | 25       |
| 2.4.7.2 Susquehanna River Basin.....   | 26       |
| 2.4.7.3 Great Lakes-St. Lawrence River Basin.....                              | 28       |
| 2.4.8 Water Resources Replenishment .....                                      | 28       |
| 2.4.9 Floodplains.....   | 30       |
| 2.4.9.1 Analysis of Recent Flood Events .....                                  | 32       |
| 2.4.9.2 Flood Zone Mapping.....  | 32       |
| 2.4.9.3 Seasonal Analysis.....   | 33       |
| 2.4.10 Freshwater Wetlands.....  | 34       |
| 2.4.11 Socioeconomic Conditions.....   | 35       |
| 2.4.11.1 Economy, Employment, and Income.....                                  | 41       |
| 2.4.11.2 Population .....  | 75       |
| 2.4.11.3 Housing.....  | 81       |
| 2.4.11.4 Government Revenues and Expenditures .....                            | 91       |
| 2.4.11.5 Environmental Justice .....   | 103      |
| 2.4.12 Visual Resources .....  | 116      |
| 2.4.12.1 Historic Properties and Cultural Resources .....                      | 119      |
| 2.4.12.2 Parks and Other Recreation Areas .....                                | 126      |
| 2.4.12.3 Natural Areas.....  | 132      |
| 2.4.12.4 Additional Designated Scenic or Other Areas .....                     | 141      |
| 2.4.13 Noise .....   | 150      |
| 2.4.13.1 Noise Fundamentals.....   | 150      |
| 2.4.13.2 Common Noise Effects .....  | 151      |
| 2.4.13.3 Noise Regulations and Guidance.....                                   | 153      |
| 2.4.13.4 Existing Noise Levels.....  | 155      |
| 2.4.14 Transportation - Existing Environment .....                             | 156      |
| 2.4.14.1 Terminology and Definitions .....                                     | 156      |
| 2.4.14.2 Regional Road Systems.....  | 161      |
| 2.4.14.3 Condition of New York State Roads.....                                | 167      |
| 2.4.14.4 NYSDOT Funding Mechanisms .....                                       | 168      |
| 2.4.14.5 Rail and Air Services .....   | 171      |
| 2.4.15 Community Character.....  | 172      |

**FIGURES**

Figure 2.1 - Primary and Principal Aquifers in New York State.....21  
Figure 2.2 - Susquehanna and Delaware River Basins .....27  
Figure 2.3 - Representative Regions Within the Marcellus Shale Extent (New August 2011).....36  
Figure 2.4 - Representative Regions A, B, and C (New August 2011) .....38  
Figure 2.5 - Region A: Natural Gas Production, 1994 to 2009 (New August 2011) .....61  
Figure 2.6 - Region C: Natural Gas Production, 1994-2009 (New August 2011) .....73  
Figure 2.7 - Potential Environmental Justice Areas for Region A (New August 2011).....108  
Figure 2.8 - Potential Environmental Justice Areas for Region B (New August 2011).....111  
Figure 2.9 - Potential Environmental Justice Areas for Region C (New August 2011).....114  
Figure 2.10 - Area of Interest for Visual Resources (New August 2011).....117  
Figure 2.11 - Visually Sensitive Areas Associated with Historic Properties and Cultural Resources (New August 2011)  
.....125  
Figure 2.12 - Parks and Recreational Resources that May be Visually Sensitive (New August 2011) .....130  
Figure 2.13 - Natural Areas that May be Visually Sensitive (New August 2011) .....133  
Figure 2.14 - Additional Designated Scenic or other Areas that May be Visually Sensitive .....142  
Figure 2.15 - Level of Continuous Noise Causing Speech Interference (New August 2011).....152  
Figure 2.16 - FHWA Vehicle Classifications (New August 2011).....159  
Figure 2.17 - New York State Department of Transportation Regions (New August 2011) .....161  
Figure 2.18 - Transportation (New August 2011) .....163  
Figure 2.19 - Land Cover and Agricultural Districts, Representative Region A (New August 2011) .....176  
Figure 2.20 - Land Cover and Agricultural Districts, Representative Region B (New August 2011) .....184  
Figure 2.21 - Land Cover and Agricultural Districts, Representative Region C (New August 2011) .....192

**TABLES**

Table 2.1 - Economic and Fiscal Impacts of Gas Well Drilling Activities in Broome County, NY Over 10 Years .....6  
Table 2.2 - New York Water Use Classifications .....9  
Table 2.3 - Primary Drinking Water Standards .....15  
Table 2.4 - Secondary Drinking Water Standards .....18  
Table 2.5 - Public Water System Definition .....20  
Table 2.6 - New York State: Area Employment by Industry, 2009 (New August 2011).....43  
Table 2.7 - New York State: Wages by Industry, 2009 (New August 2011) .....44  
Table 2.8 - New York State: Labor Force Statistics, 2000 and 2010 (New August 2011) .....44  
Table 2.9 - New York State: Income Statistics, 1999 and 2009 (New August 2011).....45  
Table 2.10 - New York State: Employment in Travel and Tourism, 2009 (New August 2011).....46  
Table 2.11 - New York State: Wages in Travel and Tourism, 2009 (New August 2011) .....46  
Table 2.12 - New York State: Agricultural Data, 2007 (New August 2011).....47  
Table 2.13 - New York: Impact of a \$1 Million Dollar Increase in the Final Demand in the Output of the Oil and Gas  
Extraction Industry on the Value of the Output of Other Industries (New August 2011) .....48  
Table 2.14 - New York State: Employment in the Oil and Gas Extraction Industry, 2000-2010 (New August 2011) ..49  
Table 2.15 - Most Common Occupations in the U.S. Oil and Gas Extraction Industry, 2008 (New August 2011).....50  
Table 2.16 - New York State: Wages in the Oil and Gas Industry, 2009 (New August 2011) .....51  
Table 2.17 - New York State: Natural Gas Production, 1985-2009 (New August 2011).....52  
Table 2.18 - Permits Issued, Wells Completed, and Active Wells, NYS Gas Wells, 1994-2009 (New August 2011) ....52  
Table 2.19 - Average Wellhead Price for New York State’s Natural Gas, 1994-2009 (New August 2011) .....54  
Table 2.20 - Market Value of New York State’s Natural Gas Production, 1994-2009 (New August 2011).....54  
Table 2.21 - Region A: Area Employment by Industry, 2009 (New August 2011) .....55  
Table 2.22 - Region A: Wages by Industry, 2009 (New August 2011) .....56  
Table 2.23 - Region A: Labor Force Statistics, 2000 and 2010 (New August 2011) .....57  
Table 2.24 - Region A: Income Statistics, 1999 and 2009 (New August 2011) .....57  
Table 2.25 - Region A: Employment in Travel and Tourism, 2009 (New August 2011) .....59  
Table 2.26 - Region A: Wages in Travel and Tourism, 2009 (New August 2011).....59  
Table 2.27 - Region A: Agricultural Data, 2007 (New August 2011) .....60

|   |    |
|---|----|
| Table 2.28 - Region A: Number of Active Natural Gas Wells, 1994-2009 (New August 2011) .....  | 61 |
| Table 2.29 – Natural Gas Production and Active Wells by Town within each County in Region A, 2009 (New August 2011).....                    | 62 |
| Table 2.30 - Region B: Area Employment, by Industry, 2009 (New August 2011) .....   | 63 |
| Table 2.31 - Region B: Wages, by Industry, 2009 (New August 2011).....  | 63 |
| Table 2.32 - Region B: Labor Force Statistics, 2000 and 2010 ((New August 2011)).....   | 64 |
| Table 2.33 - Region B: Income Statistics, 1999 and 2009 (New August 2011) .....   | 65 |
| Table 2.34 - Region B: Travel and Tourism, by Industrial Group, 2009 (New August 2011).....   | 66 |
| Table 2.35 - Region B: Wages in Travel and Tourism, 2009 (New August 2011).....   | 66 |
| Table 2.36 - Region B: Agricultural Data, 2007 (New August 2011) .....  | 67 |
| Table 2.37 - Region C: Area Employment by Industry, 2009 (New August 2011) .....  | 68 |
| Table 2.38 - Region C: Wages, by Industry, 2009 (New August 2011).....  | 68 |
| Table 2.39 - Region C: Labor Force Statistics, 2000 and 2010 (New August 2011) .....  | 69 |
| Table 2.40 - Region C: Income Statistics, 1999 and 2009 (New August 2011) .....   | 69 |
| Table 2.41 - Region C: Travel and Tourism, by Industrial Group, 2009 (New August 2011).....   | 71 |
| Table 2.42 - Region C: Wages in Travel and Tourism, 2009 (New August 2011).....   | 71 |
| Table 2.43 - Region C: Agricultural Data, 2007 (New August 2011) .....  | 72 |
| Table 2.44 - Number of Active Natural Gas Wells in Region C, 1994-2009 (New August 2011) .....  | 73 |
| Table 2.45 - Natural Gas Production and the Number of Active Gas Wells by Town within each County in Region C, 2009 (New August 2011) ..... | 74 |
| Table 2.46 - New York State: Historical and Current Population, 1990, 2000, 2010 (New August 2011) .....                                    | 76 |
| Table 2.47 - New York State: Projected Population, 2015 to 2030 (New August 2011).....  | 76 |
| Table 2.48 - Region A: Historical and Current Population, 1990, 2000, 2010 (New August 2011).....   | 77 |
| Table 2.49 - Region A: Population Projections, 2015 to 2030 (New August 2011).....  | 78 |
| Table 2.50 - Region B: Historical and Current Population - 1990, 2000, 2010 (New August 2011).....  | 78 |
| Table 2.51 - Region B: Population Projections, 2015 to 2030 (New August 2011).....  | 79 |
| Table 2.52 - Region C: Historical and Current Population - 1990, 2000, 2010 (New August 2011).....  | 80 |
| Table 2.53 - Region C: Population Projections, 2015 to 2030 (New August 2011).....  | 80 |
| Table 2.54 - New York State: Total Housing Units - 1990, 2000, 2010 (New August 2011).....  | 81 |
| Table 2.55 - New York State: Type of Housing Units, 2009 <sup>1</sup> (New August 2011) .....   | 81 |
| Table 2.56 - New York State: Number of Sales and Annual Median Sale Price of Single-Family Homes Sold, 2008-2010 (New August 2011) .....    | 82 |
| Table 2.57 - New York State: Housing Characteristics, 2010 (New August 2011) .....  | 82 |
| Table 2.58 - Region A: Total Housing Units - 1990, 2000, 2010 (New August 2011).....  | 83 |
| Table 2.59 - Region A: Total Housing Units by Type of Structure, 2009 <sup>1</sup> (New August 2011).....                                   | 83 |
| Table 2.60 - Region A: Number of Sales and Annual Median Sale Price of Single-Family Homes Sold, 2008-2010 (New August 2011) .....          | 84 |
| Table 2.61 - Region A: Housing Characteristics, 2010 (New August 2011).....   | 85 |
| Table 2.62 - Region A: Short-Term Accommodations (Hotels/Motels), 2011 (New August 2011) .....  | 85 |
| Table 2.63 - Region B: Total Housing Units - 1990, 2000, 2010 (New August 2011) .....   | 86 |
| Table 2.64 - Region B: Total Housing Units by Type of Structure 2009 <sup>1</sup> (New August 2011).....                                    | 86 |
| Table 2.65- Region B: Number of Sales and Annual Median Sale Price of Single-Family Homes Sold, 2008-2010 (New August 2011).....            | 87 |
| Table 2.66 - Region B: Housing Characteristics, 2010 (New August 2011).....   | 88 |
| Table 2.67 - Region B: Short-Term Accommodations (Hotels/Motels) (New August 2011).....   | 88 |
| Table 2.68 - Region C: Total Housing Units - 1990, 2000, 2010 (New August 2011) .....   | 89 |
| Table 2.69 - Region C: Total Housing Units by Type of Structure, 2009 <sup>1</sup> (New August 2011) .....                                  | 89 |
| Table 2.70 - Region C: Number of Sales and Annual Median Sale Price of Single-Family Homes Sold, 2008-2010 (New August 2011) .....          | 90 |
| Table 2.71 - Region C: Housing Characteristics, 2010 (New August 2011).....   | 90 |
| Table 2.72 - Region C: Short-Term Accommodations (Hotels/Motels) (New August 2011).....   | 91 |
| Table 2.73 - New York State Revenues Collected for FY Ending March 31, 2010 (New August 2011).....  | 92 |

|  |     |
|--|-----|
| Table 2.74 - New York State: Number of Leases and Acreage of State Land Leased for Oil and Natural Gas Development, 2010 (New August 2011) .....   | 93  |
| Table 2.75 - 2000-2010 Leasing Revenue by Payment Type for New York State (New August 2011).....   | 93  |
| Table 2.76 - Region A: Total Revenue for FY Ending December 31, 2009 (\$ millions) (New August 2011).....  | 95  |
| Table 2.77 - Region A: Local Tax Revenue for FY Ending December 31, 2009 (\$ millions) (New August 2011) .....   | 96  |
| Table 2.78 - Gas Economic Profile for Medina Region 3 (New August 2011) .....  | 96  |
| Table 2.79 - Region A: Expenditures for FY Ending December 31, 2009 (\$ millions) (New August 2011).....   | 97  |
| Table 2.80 - Region B: Total Revenue for FY Ending December 31, 2009 (\$ millions) (New August 2011) .....   | 98  |
| Table 2.81 - Region B: Local Tax Revenue for FY Ending December 31, 2009 (\$ millions) (New August 2011) .....   | 99  |
| Table 2.82 - Gas Economic Profile for Medina Region 4 and State Equalization Rates and Millage Rates for Region B (New August 2011) .....  | 99  |
| Table 2.83 - Region B: Expenditures for FY Ending December 31, 2009 (\$ millions) (New August 2011).....   | 100 |
| Table 2.84 - Region C: Revenues for FY Ending December 31, 2009 (\$ millions) (New August 2011).....   | 101 |
| Table 2.85 - Region C: Local Tax Revenue for FY Ending December 31, 2009 (\$ millions) (New August 2011) .....   | 102 |
| Table 2.86 - Gas Economic Profile for Medina Region 2 and State Equalization Rates and Millage Rates for Region C (New August 2011) .....  | 102 |
| Table 2.87 - Region C: Expenditures for FY Ending December 31, 2009 (New August 2011).....   | 103 |
| Table 2.88 - Racial and Ethnicity Characteristics for New York State (New August 2011) .....   | 106 |
| Table 2.89 - Region A: Racial and Ethnicity Characteristics (New August 2011) .....  | 109 |
| Table 2.90 - Region B: Racial and Ethnicity Characteristics (New August 2011) .....  | 112 |
| Table 2.91 - Region C: Racial and Ethnicity Characteristics (New August 2011) .....  | 115 |
| Table 2.92 - Number of NRHP-Listed Historic Properties within the Area Underlain by the Marcellus and Utica Shales in New York (New August 2011).....  | 120 |
| Table 2.93 - National Historic Landmarks (NHLs) Located within the Area Underlain by the Marcellus and Utica Shales in New York (New August 2011).....   | 123 |
| Table 2.94 - State Parks Located within the Area Underlain by the Marcellus and Utica Shales in New York (New August 2011).....  | 127 |
| Table 2.95 - Select Trails Located within the Area Underlain by the Marcellus and Utica Shales in New York (New August 2011).....  | 131 |
| Table 2.96 - State Nature and Historic Preserves in Counties Located within the Area Underlain by the Marcellus and Utica Shales in New York (New August 2011) .....                                   | 134 |
| Table 2.97 - National and State Wild, Scenic and Recreational Rivers (designated or potential) Located within the Area Underlain by the Marcellus and Utica Shales in New York (New August 2011) ..... | 137 |
| Table 2.98 - State Game Refuges and State Wildlife Management Areas Located within the Area Underlain by the Marcellus and Utica Shales in New York (New August 2011).....                             | 139 |
| Table 2.99 - National Natural Landmarks Located within the Area Underlain by the Marcellus and Utica Shales in New York (New August 2011).....   | 140 |
| Table 2.100 - Designated and Proposed National and State Scenic Byways, Highways, and Roads Located within the Area Underlain by the Marcellus and Utica Shales in New York (New August 2011) .....    | 143 |
| Table 2.101 - Recommended Open Space Conservation Projects Located in the Area Underlain by the Marcellus and Utica Shales in New York (New August 2011) .....   | 146 |
| Table 2.102 - Effects of Noise on People (New August 2011) .....   | 153 |
| Table 2.103 - Summary of Noise Levels Identified as Requisite to Protect Public Health and Welfare with an Adequate Margin of Safety (New August 2011) .....   | 154 |
| Table 2.104 - Common Noise Levels (New August 2011) .....  | 156 |
| Table 2.105 - Guidelines on Extent of Rural Functional Systems (New August 2011).....  | 158 |
| Table 2.106 - Descriptions of the Thirteen FHWA Vehicle Classification Categories (New August 2011).....   | 160 |
| Table 2.107 - Region A: Highway Mileage by County, 2009 (New August 2011) .....  | 164 |
| Table 2.108 - Heavy Vehicles as a Percentage of Total Vehicles in Rural Areas in NYSDOT Regions 6 and 9, 2004-2009 (New August 2011) .....   | 164 |
| Table 2.109 - Region B: Highway Mileage by County, 2009 (New August 2011).....   | 165 |
| Table 2.110 - Heavy Vehicles as a Percentage of Total Vehicles in Rural Areas in NYSDOT Region 9, 2004-2009 (New August 2011).....   | 166 |

|   |     |
|---|-----|
| Table 2.111 - Region C: Highway Mileage by County, 2009 (New August 2011).....  | 166 |
| Table 2.112 - Heavy Vehicles as a Percentage of Total Vehicles in Rural Areas in NYSDOT Region 5, 2009 (New August 2011)..... | 167 |
| Table 2.113 - Ranking System of Pavement Condition in New York State (New August 2011).....                                   | 168 |
| Table 2.114 - NYSDOT Total Receipts, 2009-2012 (\$ thousands) (New August 2011) .....   | 170 |

## Chapter 3 - Proposed SEQRA Review Process

|  |             |
|--|-------------|
| <b>CHAPTER 3 PROPOSED SEQRA REVIEW PROCESS .....</b>                               | <b>3-1</b>  |
| <b>3.1 INTRODUCTION – USE OF A GENERIC ENVIRONMENTAL IMPACT STATEMENT .....</b>    | <b>3-1</b>  |
| 3.1.1 1992 GEIS and Findings .....   | 3-2         |
| 3.1.2 Need for a Supplemental GEIS.....  | 3-2         |
| <b>3.2 FUTURE SEQRA COMPLIANCE .....</b>   | <b>3-3</b>  |
| 3.2.1 Scenarios for Future SEQRA Compliance under the SGEIS .....                  | 3-4         |
| 3.2.2 Review Parameters.....   | 3-5         |
| 3.2.2.1 SGEIS Applicability - Definition of High-Volume Hydraulic Fracturing ..... | 3-6         |
| 3.2.2.2 Project Scope.....   | 3-6         |
| 3.2.2.3 Size of Project .....  | 3-7         |
| 3.2.2.4 Lead Agency.....   | 3-8         |
| 3.2.3 EAF Addendum and Additional Informational Requirements .....                 | 3-8         |
| 3.2.3.1 Hydraulic Fracturing Information .....                                     | 3-9         |
| 3.2.3.2 Water Source Information.....  | 3-9         |
| 3.2.3.3 Distances .....  | 3-10        |
| 3.2.3.4 Water Well Information .....   | 3-11        |
| 3.2.3.5 Fluid Disposal Plan.....   | 3-11        |
| 3.2.3.6 Operational Information .....  | 3-12        |
| 3.2.3.7 Invasive Species Survey and Map.....                                       | 3-13        |
| 3.2.3.8 Required Affirmations .....  | 3-13        |
| 3.2.3.9 Local Planning Documents .....   | 3-14        |
| 3.2.3.10 Habitat Fragmentation .....   | 3-14        |
| 3.2.4 Prohibited Locations.....  | 3-14        |
| 3.2.5 Projects Requiring Site-Specific SEQRA Determinations of Significance .....  | 3-15        |
| <b>3.3 REGULATIONS .....</b>   | <b>3-17</b> |

## Chapter 4 - Geology

|  |             |
|--|-------------|
| <b>CHAPTER 4 - GEOLOGY</b> .....   | <b>4-1</b>  |
| <b>4.1 INTRODUCTION</b> .....  | <b>4-1</b>  |
| <b>4.2 BLACK SHALES</b> .....  | <b>4-2</b>  |
| <b>4.3 UTICA SHALE</b> .....   | <b>4-5</b>  |
| 4.3.1 Total Organic Carbon.....  | 4-10        |
| 4.3.2 Thermal Maturity and Fairways .....  | 4-13        |
| 4.3.3 Potential for Gas Production .....   | 4-13        |
| <b>4.4 MARCELLUS FORMATION</b> .....   | <b>4-14</b> |
| 4.4.1 Total Organic Carbon.....  | 4-16        |
| 4.4.2 Thermal Maturity and Fairways .....  | 4-16        |
| 4.4.3 Potential for Gas Production .....   | 4-17        |
| <b>4.5 SEISMICITY IN NEW YORK STATE</b> .....  | <b>4-23</b> |
| 4.5.1 Background.....  | 4-23        |
| 4.5.2 Seismic Risk Zones.....  | 4-24        |
| 4.5.4 Seismic Events .....   | 4-27        |
| 4.5.5 Monitoring Systems in New York .....   | 4-35        |
| <b>4.6 NATURALLY OCCURRING RADIOACTIVE MATERIALS (NORM) IN MARCELLUS SHALE</b> ..... | <b>4-35</b> |
| <b>4.7 NATURALLY-OCCURRING METHANE IN NEW YORK STATE</b> .....                       | <b>4-36</b> |

### FIGURES

|   |      |
|---|------|
| Figure 4.1 - Gas Shale Distribution in the Appalachian Basin .....            | 4-4  |
| Figure 4.2 - Stratigraphic Column of Southwestern New York .....              | 4-7  |
| Figure 4.3 - East West Cross-Section of New York State. ....                  | 4-8  |
| Figure 4.4 - Extent of Utica Shale in New York State .....                    | 4-9  |
| Figure 4.5 - Depth to Base of Utica Shale in New York State.....              | 4-11 |
| Figure 4.6 - Thickness of High-Organic Utica Shale in New York State .....    | 4-12 |
| Figure 4.7 - Utica Shale Fairway in New York State .....                      | 4-15 |
| Figure 4.8 - Depth and Extent of Marcellus Shale in New York State .....      | 4-18 |
| Figure 4.9 - Marcellus Shale Thickness in New York State.....                 | 4-19 |
| Figure 4.10 - Total Organic Carbon of Marcellus Shale in New York State ..... | 4-20 |
| Figure 4.11 - Marcellus Shale Thermal Maturity .....                          | 4-21 |
| Figure 4.12 - Marcellus Shale Fairway in New York State.....                  | 4-22 |
| Figure 4.13 - Mapped Geologic Faults in New York State .....                  | 4-25 |
| Figure 4.14 - New York State Seismic Hazard Map.....                          | 4-26 |
| Figure 4.15 - Seismic Events in New York State (1970 to 2009) .....           | 4-34 |

### TABLES

|  |      |
|--|------|
| Table 4.1 - Modified Mercalli Scale .....                    | 4-29 |
| Table 4.2 - Summary of Seismic Events in New York State..... | 4-30 |

## Chapter 5 - Natural Gas Development Activities & High-Volume Hydraulic Fracturing

|  |             |
|--|-------------|
| <b>CHAPTER 5 NATURAL GAS DEVELOPMENT ACTIVITIES &amp; HIGH-VOLUME HYDRAULIC FRACTURING .....</b> | <b>5-5</b>  |
| <b>5.1 LAND DISTURBANCE.....</b>   | <b>5-6</b>  |
| 5.1.1 Access Roads .....   | 5-6         |
| 5.1.2 Well Pads .....  | 5-10        |
| 5.1.3 Utility Corridors .....  | 5-14        |
| 5.1.4 Well Pad Density.....  | 5-14        |
| 5.1.4.1 Historic Well Density.....   | 5-14        |
| 5.1.4.2 Anticipated Well Pad Density .....   | 5-16        |
| <b>5.2 HORIZONTAL DRILLING .....</b>   | <b>5-24</b> |
| 5.2.1 Drilling Rigs .....  | 5-25        |
| 5.2.2 Multi-Well Pad Development .....   | 5-30        |
| 5.2.3 Drilling Mud .....   | 5-32        |
| 5.2.4 Cuttings.....  | 5-33        |
| 5.2.4.1 Cuttings Volume.....   | 5-33        |
| 5.2.4.2 NORM in Marcellus Cuttings.....  | 5-34        |
| 5.2.5 Management of Drilling Fluids and Cuttings .....   | 5-37        |
| 5.2.5.1 Reserve Pits on Multi-Well Pads .....  | 5-37        |
| 5.2.5.2 Closed-Loop Tank Systems.....  | 5-37        |
| <b>5.3 HYDRAULIC FRACTURING.....</b>   | <b>5-39</b> |
| <b>5.4 FRACTURING FLUID .....</b>  | <b>5-40</b> |
| 5.4.1 Properties of Fracturing Fluids .....  | 5-49        |
| 5.4.2 Classes of Additives .....   | 5-49        |
| 5.4.3 Composition of Fracturing Fluids.....  | 5-50        |
| 5.4.3.1 Chemical Categories and Health Information.....  | 5-63        |
| <b>5.5 TRANSPORT OF HYDRAULIC FRACTURING ADDITIVES .....</b>                                     | <b>5-79</b> |
| <b>5.6 ON-SITE STORAGE AND HANDLING OF HYDRAULIC FRACTURING ADDITIVES .....</b>                  | <b>5-80</b> |
| 5.6.1 Summary of Additive Container Types .....  | 5-81        |
| <b>5.7 SOURCE WATER FOR HIGH-VOLUME HYDRAULIC FRACTURING .....</b>                               | <b>5-83</b> |
| 5.7.1 Delivery of Source Water to the Well Pad.....  | 5-84        |
| 5.7.2 Use of Centralized Impoundments for Fresh Water Storage .....                              | 5-85        |
| <b>5.8 HYDRAULIC FRACTURING DESIGN .....</b>   | <b>5-88</b> |
| 5.8.1 Fracture Development.....  | 5-89        |
| 5.8.2 Methods for Limiting Fracture Growth .....   | 5-90        |
| 5.8.3 Hydraulic Fracturing Design – Summary .....  | 5-90        |
| <b>5.9 HYDRAULIC FRACTURING PROCEDURE .....</b>  | <b>5-91</b> |
| <b>5.10 RE-FRACTURING.....</b>   | <b>5-98</b> |
| <b>5.11 FLUID RETURN.....</b>  | <b>5-99</b> |
| 5.11.1 Flowback Water Recovery .....   | 5-99        |
| 5.11.2 Flowback Water Handling at the Wellsite .....   | 5-100       |
| 5.11.3 Flowback Water Characteristics .....  | 5-100       |
| 5.11.3.1 Temporal Trends in Flowback Water Composition.....                                      | 5-117       |
| 5.11.3.2 NORM in Flowback Water .....  | 5-117       |



|   |              |
|---|--------------|
| <b>5.12 FLOWBACK WATER TREATMENT, RECYCLING AND REUSE.....</b>      | <b>5-118</b> |
| 5.12.1 Physical and Chemical Separation .....                       | 5-120        |
| 5.12.2 Dilution .....   | 5-121        |
| 5.12.2.1 Reuse .....  | 5-122        |
| 5.12.3 Other On-Site Treatment Technologies.....                    | 5-124        |
| 5.12.3.1 Membranes / Reverse Osmosis .....                          | 5-124        |
| 5.12.3.2 Thermal Distillation.....                                  | 5-125        |
| 5.12.3.3 Ion Exchange .....   | 5-126        |
| 5.12.3.4 Electrodialysis/Electrodialysis Reversal .....             | 5-126        |
| 5.12.3.5 Ozone/Ultrasonic/Ultraviolet .....                         | 5-127        |
| 5.12.3.6 Crystallization/Zero Liquid Discharge .....                | 5-128        |
| 5.12.4 Comparison of Potential On-Site Treatment Technologies ..... | 5-128        |
| <b>5.13 WASTE DISPOSAL.....</b>                                     | <b>5-129</b> |
| 5.13.1 Cuttings from Mud Drilling .....                             | 5-129        |
| 5.13.2 Reserve Pit Liner from Mud Drilling .....                    | 5-130        |
| 5.13.3 Flowback Water.....  | 5-130        |
| 5.13.3.1 Injection Wells .....                                      | 5-131        |
| 5.13.3.2 Municipal Sewage Treatment Facilities .....                | 5-132        |
| 5.13.3.3 Out-of-State Treatment Plants .....                        | 5-132        |
| 5.13.3.4 Road Spreading.....  | 5-133        |
| 5.13.3.5 Private In-State Industrial Treatment Plants .....         | 5-133        |
| 5.13.3.6 Enhanced Oil Recovery .....                                | 5-134        |
| 5.13.4 Solid Residuals from Flowback Water Treatment .....          | 5-134        |
| <b>5.14 WELL CLEANUP AND TESTING .....</b>                          | <b>5-134</b> |
| <b>5.15 SUMMARY OF OPERATIONS PRIOR TO PRODUCTION.....</b>          | <b>5-135</b> |
| <b>5.16 NATURAL GAS PRODUCTION .....</b>                            | <b>5-137</b> |
| 5.16.1 Partial Site Reclamation.....                                | 5-137        |
| 5.16.2 Gas Composition.....   | 5-137        |
| 5.16.2.1 Hydrocarbons.....  | 5-137        |
| 5.16.2.2 Hydrogen Sulfide.....                                      | 5-138        |
| 5.16.3 Production Rate.....   | 5-138        |
| 5.16.4 Well Pad Production Equipment .....                          | 5-139        |
| 5.16.5 Brine Storage .....  | 5-141        |
| 5.16.6 Brine Disposal .....   | 5-141        |
| 5.16.7 NORM in Marcellus Production Brine .....                     | 5-141        |
| 5.16.8 Gas Gathering and Compression .....                          | 5-142        |
| <b>5.17 WELL PLUGGING .....</b>                                     | <b>5-143</b> |

**FIGURES**

Figure 5.1 - Well Pad Schematic ..... 5-15  
Figure 5.2 - Possible well spacing unit configurations and wellbore paths ..... 5-31  
Figure 5.3 - Sample Fracturing Fluid Composition (12 Additives), by Weight, from Fayetteville Shale ..... 5-53  
Figure 5.4 - Sample Fracturing Fluid Composition (9 Additives), by Weight, from Marcellus Shale (New July 2011). 5-53  
Figure 5.5 - Sample Fracturing Fluid Composition (6 Additives), by Weight, from Marcellus Shale (New July 2011). 5-54  
Figure 5.6 - Example Fracturing Fluid Composition Including Recycled Flowback Water (New July 2011)..... 5-123  
Figure 5.7 - One configuration of potential on-site treatment technologies. .... 5-124  
Figure 5.8 - Simplified Illustration of Gas Production Process..... 5-140

**TABLES**

Table 5.1 - Ten square mile area (i.e., 6,400 acres), completely drilled with horizontal wells in multi-well units or vertical wells in single-well units (Updated July 2011) ..... 5-23  
Table 5.2 - 2009 Marcellus Radiological Data ..... 5-35  
Table 5.3 - Gamma Ray Spectroscopy ..... 5-36  
Table 5.4 - Fracturing Additive Products – Complete Composition Disclosure Made to the Department (Updated July 2011)..... 5-42  
Table 5.5 - Fracturing Additive Products – Partial Composition Disclosure to the Department (Updated July 2011) 5-47  
Table 5.6 - Types and Purposes of Additives Proposed for Use in New York State (Updated July 2011)..... 5-50  
Table 5.7 - Chemical Constituents in Additives” (Updated July 2011) ..... 5-55  
Table 5.8 - Categories based on chemical structure of potential fracturing fluid constituents. (Updated July 2011) 5-64  
Table 5.9 - Parameters present in a limited set of flowback analytical results (Updated July 2011) ..... 5-102  
Table 5.10 - Typical concentrations of flowback constituents based on limited samples from PA and WV, and regulated in NY’ (Revised July 2011) ..... 5-106  
Table 5.11 - Typical concentrations of flowback constituents based on limited samples from PA and WV, not regulated in NY(Revised July 2011) ..... 5-108  
Table 5.12 - Conventional Analytes In MSC Study (New July 2011) ..... 5-110  
Table 5.13 - Total and Dissolved Metals Analyzed In MSC Study (New July 2011)..... 5-110  
Table 5.14 - Volatile Organic Compounds Analyzed in MSC Study (New July 2011) ..... 5-111  
Table 5.15 - Semi-Volatile Organics Analyzed in MSC Study (New July 2011)..... 5-112  
Table 5.16 - Organochlorine Pesticides Analyzed in MSC Study (New July 2011) ..... 5-112  
Table 5.17 - PCBs Analyzed in MSC Study (New July 2011) ..... 5-113  
Table 5.18 - Organophosphorus Pesticides Analyzed in MSC Study (New July 2011) ..... 5-113  
Table 5.19 - Alcohols Analyzed in MSC Study (New July 2011) ..... 5-113  
Table 5.20 - Glycols Analyzed in MSC Study (New July 2011)..... 5-113  
Table 5.21 - Acids Analyzed in MSC Study (New July 2011) ..... 5-113  
Table 5.22 - Parameter Classes Analyzed for in the MSC Study (New July 2011)..... 5-114  
Table 5.23 - Parameter Classes Detected in Flowback Analyticals in MSC Study (New July 2011) ..... 5-114  
Table 5.24 - Concentrations of NORM constituents based on limited samples from PA and WV (Revised July 2011)5-118  
Table 5.25 - Maximum allowable water quality requirements for fracturing fluids, based on input from one expert panel on Barnett Shale (Revised July 2011)..... 5-119  
Table 5.26 - Treatment capabilities of EDR and RO Systems..... 5-127  
Table 5.27 - Summary of Characteristics of On-Site Flowback Water Treatment Technologies (Updated July 2011) 5-129  
Table 5.28 - Out-of-state treatment plants proposed for disposition of NY flowback water..... 5-133  
Table 5.29 - Primary Pre-Production Well Pad Operations (Revised July 2011)..... 5-135  
Table 5.30 - Marcellus Gas Composition from Bradford County, PA..... 5-137

**PHOTOS**

Photo 5.1 - Access Road and Erosion/Sedimentation Controls, Salo 1, Barton, Tioga County NY ..... 5-8

Photo 5.2 - Access Road, Nornew Smyrna Hillbillies 2H, Smyrna, Madison County NY ..... 5-8

Photo 5.3 - In-Service Access Road to Horizontal Marcellus well in Bradford County PA..... 5-9

Photo 5.4 - Access Road and Sedimentation Controls, Moss 1, Corning, Steuben County NY..... 5-9

Photo 5.5 - Chesapeake Energy Marcellus Well Drilling, Bradford County, PA ..... 5-12

Photo 5.6 - Hydraulic fracturing operation, Horizontal Marcellus Well, Upshur County, WV ..... 5-12

Photo 5.7 - Hydraulic Fracturing Operation, Horizontal Marcellus Well, Bradford County, PA ..... 5-13

Photo 5.8 - Locations of Over 44,000 Natural Gas Wells Targeting the Medina Formation, Chautauqua County NY 5-18

Photo 5.9 - Locations of 48 Natural Gas Wells Targeting the Medina Formation, Chautauqua County NY..... 5-19

Photo 5.10 - Locations of 28 Wells in the Town of Poland, Chautauqua County NY..... 5-20

Photo 5.11 - Locations of 77 Wells in the Town of Sheridan, Chautauqua County NY..... 5-21

Photo 5.12 - Double Drilling Rig, Union Drilling Rig 54, Olsen 1B, Town of Fenton, Broome County NY ..... 5-28

Photo 5.13 - Double Drilling Rig, Union Drilling Rig 48, Salo 1, Town of Barton, Tioga County NY ..... 5-28

Photo 5.14 - Triple Drilling Rig, Precision Drilling Rig 26, Ruger 1, Horseheads, Chemung County NY ..... 5-29

Photo 5.15 - Top Drive Single Drilling Rig, Barber and DeLine Rig, Sheckells 1, Town of Cherry Valley, Otsego County NY ..... 5-29

Photo 5.16 - Drilling rig mud system (blue tanks) ..... 5-33

Photo 5.17 - Sand used as proppant in hydraulic fracturing operation in Bradford County, PA..... 5-51

Photo 5.18 - Transport trucks with totes..... 5-82

Photo 5.19 - Fortuna SRBC-Approved Chemung River Water Withdrawal Facility, Towanda PA ..... 5-86

Photo 5.20 - Fresh Water Supply Pond..... 5-86

Photo 5.21 - Water Pipeline from Fortuna Centralized Freshwater Impoundments, Troy PA ..... 5-86

Photo 5.22 - Construction of Freshwater Impoundment, Upshur County WV..... 5-87

Photo 5.23 - Personnel monitoring a hydraulic fracturing procedure. Source: Fortuna Energy. .... 5-91

Photo 5.24 - Three Fortuna Energy wells being prepared for hydraulic fracturing, with 10,000 psi well head and goat head attached to lines. Troy PA. Source: New York State Department of Environmental Conservation 20095-93

Photo 5.25 - Hydraulic Fracturing Operation Equipment at a Fortuna Energy Multi-Well Site, Troy PA ..... 5-96

Photo 5.26 - Fortuna Energy Multi-Well Site in Troy PA After Removal of Most Hydraulic Fracturing Equipment 5-97

Photo 5.27 - Wellhead and Fracturing Equipment ..... 5-97

Photo 5.28 - Pipeline Compressor in New York. Source: Fortuna Energy ..... 5-143

## Chapter 6 – Potential Environmental Impacts

|  |             |
|--|-------------|
| <b>CHAPTER 6 POTENTIAL ENVIRONMENTAL IMPACTS.....</b>  | <b>6-1</b>  |
| <b>6.1 WATER RESOURCES .....</b>   | <b>6-1</b>  |
| 6.1.1 Water Withdrawals .....  | 6-2         |
| 6.1.1.1 Reduced Stream Flow .....  | 6-2         |
| 6.1.1.2 Degradation of a Stream’s Best Use .....   | 6-2         |
| 6.1.1.3 Impacts to Aquatic Habitat .....   | 6-3         |
| 6.1.1.4 Impacts to Aquatic Ecosystems .....  | 6-3         |
| 6.1.1.5 Impacts to Wetlands .....  | 6-5         |
| 6.1.1.6 Aquifer Depletion.....   | 6-5         |
| 6.1.1.7 Cumulative Water Withdrawal Impacts .....  | 6-6         |
| 6.1.2 Stormwater Runoff .....  | 6-14        |
| 6.1.3 Surface Spills and Releases at the Well Pad .....  | 6-15        |
| 6.1.3.1 Drilling.....  | 6-16        |
| 6.1.3.2 Hydraulic Fracturing Additives.....  | 6-16        |
| 6.1.3.3 Flowback Water and Production Brine .....  | 6-17        |
| 6.1.3.4 Potential Impacts to Primary and Principal Aquifers .....                                | 6-36        |
| 6.1.4 Groundwater Impacts Associated With Well Drilling and Construction .....                   | 6-40        |
| 6.1.4.1 Turbidity.....   | 6-40        |
| 6.1.4.2 Fluids Pumped Into the Well.....   | 6-41        |
| 6.1.4.3 Natural Gas Migration .....  | 6-41        |
| 6.1.5 Unfiltered Surface Drinking Water Supplies: NYC and Syracuse .....                         | 6-42        |
| 6.1.5.1 Pollutants of Critical Concern in Unfiltered Drinking Water Supplies .....               | 6-45        |
| 6.1.5.2 Regulatory and Programmatic Framework for Filtration Avoidance .....                     | 6-48        |
| 6.1.5.3 Adverse Impacts to Unfiltered Drinking Waters from High-Volume Hydraulic Fracturing..... | 6-50        |
| 6.1.5.4 Conclusion.....  | 6-52        |
| 6.1.6 Hydraulic Fracturing Procedure.....  | 6-52        |
| 6.1.6.1 Wellbore Failure .....   | 6-53        |
| 6.1.6.2 Subsurface Pathways .....  | 6-53        |
| 6.1.7 Waste Transport.....   | 6-56        |
| 6.1.8 Fluid Discharges.....  | 6-57        |
| 6.1.8.1 POTWs .....  | 6-57        |
| 6.1.8.2 Private Off-site Wastewater Treatment and/or Reuse Facilities .....                      | 6-63        |
| 6.1.8.3 Private On-site Wastewater Treatment and/or Reuse Facilities .....                       | 6-64        |
| 6.1.8.4 Disposal Wells.....  | 6-64        |
| 6.1.8.5 Other Means of Wastewater Disposal.....  | 6-64        |
| 6.1.9 Solids Disposal .....  | 6-65        |
| 6.1.9.1 NORM Considerations - Cuttings .....   | 6-65        |
| 6.1.9.2 Cuttings Volume.....   | 6-65        |
| 6.1.9.3 Cuttings and Liner Associated With Mud-Drilling .....                                    | 6-66        |
| <b>6.2 FLOODPLAINS .....</b>   | <b>6-66</b> |
| <b>6.3 FRESHWATER WETLANDS .....</b>   | <b>6-66</b> |
| <b>6.4 ECOSYSTEMS AND WILDLIFE.....</b>  | <b>6-66</b> |
| 6.4.1 Impacts of Fragmentation to Terrestrial Habitats and Wildlife.....                         | 6-67        |
| 6.4.1.1 Impacts of Grassland Fragmentation.....  | 6-72        |
| 6.4.1.2 Impacts of Forest Fragmentation .....  | 6-74        |
| 6.4.2 Invasive Species .....   | 6-84        |

|            |  |              |
|------------|--|--------------|
| 6.4.2.1    | Terrestrial.....   | 6-84         |
| 6.4.2.2    | Aquatic.....   | 6-86         |
| 6.4.3      | Impacts to Endangered and Threatened Species .....   | 6-88         |
| 6.4.4      | Impacts to State-Owned Lands.....  | 6-90         |
| <b>6.5</b> | <b>AIR QUALITY.....</b>  | <b>6-93</b>  |
| 6.5.1      | Regulatory Overview .....  | 6-93         |
| 6.5.1.1    | Emission Analysis NO <sub>x</sub> - Internal Combustion Engine Emissions .....   | 6-99         |
| 6.5.1.2    | Natural Gas Production Facilities NESHAP 40 CFR Part 63, Subpart HH (Glycol Dehydrators) ...   | 6-102        |
| 6.5.1.3    | Flaring Versus Venting of Wellsite Air Emissions.....  | 6-103        |
| 6.5.1.4    | Number of Wells Per Pad Site.....  | 6-104        |
| 6.5.1.5    | Natural Gas Condensate Tanks .....   | 6-104        |
| 6.5.1.6    | Emissions Tables .....   | 6-105        |
| 6.5.1.7    | Offsite Gas Gathering Station Engine .....   | 6-107        |
| 6.5.1.8    | Department Determinations on the Air Permitting Process Relative to Marcellus Shale High-Volume Hydraulic Fracturing Development Activities.....                     | 6-108        |
| 6.5.2      | Air Quality Impact Assessment.....   | 6-110        |
| 6.5.2.1    | Introduction .....   | 6-110        |
| 6.5.2.2    | Sources of Air Emissions and Operational Scenarios .....   | 6-113        |
| 6.5.2.3    | Modeling Procedures .....  | 6-117        |
| 6.5.2.4    | Results of the Modeling Analysis .....   | 6-132        |
| 6.5.2.5    | Supplemental Modeling Assessment for Short Term PM <sub>2.5</sub> , SO <sub>2</sub> and NO <sub>2</sub> Impacts and Mitigation Measures Necessary to Meet NAAQS..... | 6-140        |
| 6.5.2.6    | The Practicality of Mitigation Measures on the Completion Equipment and Drilling Engines.....  | 6-153        |
| 6.5.2.7    | Conclusions from the Modeling Analysis.....  | 6-157        |
| 6.5.3      | Regional Emissions of O <sub>3</sub> Precursors and Their Effects on Attainment Status in the SIP .....  | 6-168        |
| 6.5.4      | Air Quality Monitoring Requirements for Marcellus Shale Activities.....  | 6-180        |
| 6.5.5      | Permitting Approach to the Well Pad and Compressor Station Operations .....  | 6-185        |
| <b>6.6</b> | <b>GREENHOUSE GAS EMISSIONS .....</b>  | <b>6-186</b> |
| 6.6.1      | Greenhouse Gases.....  | 6-187        |
| 6.6.2      | Emissions from Oil and Gas Operations .....  | 6-187        |
| 6.6.2.1    | Vented Emissions.....  | 6-188        |
| 6.6.2.2    | Combustion Emissions.....  | 6-188        |
| 6.6.2.3    | Fugitive Emissions.....  | 6-189        |
| 6.6.3      | Emissions Source Characterization.....   | 6-189        |
| 6.6.4      | Emission Rates .....   | 6-193        |
| 6.6.5      | Drilling Rig Mobilization, Site Preparation and Demobilization .....   | 6-194        |
| 6.6.6      | Completion Rig Mobilization and Demobilization .....   | 6-195        |
| 6.6.7      | Well Drilling .....  | 6-195        |
| 6.6.8      | Well Completion.....   | 6-196        |
| 6.6.9      | Well Production.....   | 6-198        |
| 6.6.10     | Summary of GHG Emissions .....   | 6-200        |
| <b>6.7</b> | <b>NATURALLY OCCURRING RADIOACTIVE MATERIALS IN THE MARCELLUS SHALE.....</b>   | <b>6-205</b> |
| <b>6.8</b> | <b>SOCIOECONOMIC IMPACTS .....</b>   | <b>6-207</b> |
| 6.8.1      | Economy, Employment, and Income.....   | 6-211        |
| 6.8.1.1    | New York State .....   | 6-211        |
| 6.8.1.2    | Representative Regions .....   | 6-217        |
| 6.8.2      | Population .....   | 6-231        |
| 6.8.2.1    | New York State .....   | 6-233        |
| 6.8.2.2    | Representative Regions .....   | 6-238        |
| 6.8.3      | Housing.....   | 6-242        |

|             |   |              |
|-------------|---|--------------|
| 6.8.3.1     | New York State .....  | 6-242        |
| 6.8.3.2     | Representative Regions .....  | 6-245        |
| 6.8.3.3     | Cyclical Nature of the Natural Gas Industry.....  | 6-250        |
| 6.8.3.4     | Property Values .....   | 6-250        |
| 6.8.4       | Government Revenue and Expenditures.....  | 6-254        |
| 6.8.4.1     | New York State .....  | 6-254        |
| 6.8.4.2     | Representative Regions .....  | 6-257        |
| 6.8.5       | Environmental Justice.....  | 6-263        |
| <b>6.9</b>  | <b>VISUAL IMPACTS .....</b>   | <b>6-263</b> |
| 6.9.1       | Changes since Publication of the 1992 GEIS that Affect the Assessment of Visual Impacts .....                     | 6-264        |
| 6.9.1.1     | Equipment and Drilling Techniques .....   | 6-264        |
| 6.9.1.2     | Changes in Well Pad Size and the Number of Water Storage Sites .....  | 6-265        |
| 6.9.1.3     | Duration and Nature of Drilling and Hydraulic-Fracturing Activities .....   | 6-265        |
| 6.9.2       | New Landscape Features Associated with the Different Phases of Horizontal Drilling and Hydraulic Fracturing ..... | 6-266        |
| 6.9.2.1     | New Landscape Features Associated with the Construction of Well Pads.....   | 6-266        |
| 6.9.2.2     | New Landscape Features Associated with Drilling Activities at Well Pads .....                                     | 6-270        |
| 6.9.2.3     | New Landscape Features Associated with Hydraulic Fracturing Activities at Well Pads.....                          | 6-270        |
| 6.9.2.4     | New Landscape Features Associated with Production at Viable Well Sites .....                                      | 6-272        |
| 6.9.2.5     | New Landscape Features Associated with the Reclamation of Well Sites.....   | 6-272        |
| 6.9.3       | Visual Impacts Associated with the Different Phases of Horizontal Drilling and Hydraulic Fracturing .....         | 6-272        |
| 6.9.3.1     | Visual Impacts Associated with Construction of Well Pads .....  | 6-273        |
| 6.9.3.2     | Visual Impacts Associated with Drilling Activities on Well Pads.....  | 6-274        |
| 6.9.3.3     | Visual Impacts Associated with Hydraulic Fracturing Activities at Well Sites.....                                 | 6-275        |
| 6.9.3.4     | Visual Impacts Associated with Production at Well Sites .....   | 6-275        |
| 6.9.3.5     | Visual Impacts Associated with the Reclamation of Well Sites .....  | 6-276        |
| 6.9.4       | Visual Impacts of Off-site Activities Associated with Horizontal Drilling and Hydraulic Fracturing .....          | 6-277        |
| 6.9.5       | Previous Evaluations of Visual Impacts from Horizontal Drilling and Hydraulic Fracturing .....                    | 6-279        |
| 6.9.6       | Assessment of Visual Impacts using NYSDEC Policy and Guidance .....   | 6-283        |
| 6.9.7       | Summary of Visual Impacts .....   | 6-284        |
| <b>6.10</b> | <b>NOISE .....</b>  | <b>6-289</b> |
| 6.10.1      | Access Road Construction .....  | 6-291        |
| 6.10.2      | Well Site Preparation.....  | 6-292        |
| 6.10.3      | High-Volume Hydraulic Fracturing – Drilling .....   | 6-293        |
| 6.10.4      | High-Volume Hydraulic Fracturing – Fracturing .....   | 6-296        |
| 6.10.5      | Transportation.....   | 6-299        |
| 6.10.6      | Gas Well Production .....   | 6-300        |
| <b>6.11</b> | <b>TRANSPORTATION IMPACTS .....</b>   | <b>6-300</b> |
| 6.11.1      | Estimated Truck Traffic.....  | 6-301        |
| 6.11.1.1    | Total Number of Trucks per Well.....  | 6-301        |
| 6.11.1.2    | Temporal Distribution of Truck Traffic per Well .....   | 6-304        |
| 6.11.1.3    | Temporal Distribution of Truck Traffic for Multi-Well Pads .....  | 6-304        |
| 6.11.2      | Increased Traffic on Roadways.....  | 6-307        |
| 6.11.3      | Damage to Local Roads, Bridges, and other Infrastructure.....   | 6-310        |
| 6.11.4      | Damage to State Roads, Bridges, and other Infrastructure.....   | 6-312        |
| 6.11.5      | Operational and Safety Impacts on Road Systems .....  | 6-314        |
| 6.11.6      | Transportation of Hazardous Materials.....  | 6-315        |
| 6.11.7      | Impacts on Rail and Air Travel .....  | 6-316        |
| <b>6.12</b> | <b>COMMUNITY CHARACTER IMPACTS.....</b>   | <b>6-316</b> |

|  |              |
|--|--------------|
| <b>6.13 SEISMICITY .....</b>                               | <b>6-319</b> |
| 6.13.1 Hydraulic Fracturing-Induced Seismicity .....       | 6-319        |
| 6.13.1.1 Background .....                                  | 6-320        |
| 6.13.1.2 Recent Investigations and Studies .....           | 6-323        |
| 6.13.1.3 Correlations between New York and Texas .....     | 6-325        |
| 6.13.1.4 Affects of Seismicity on Wellbore Integrity ..... | 6-326        |
| 6.13.2 Summary of Potential Seismicity Impacts .....       | 6-327        |

**FIGURES**

|   |       |
|---|-------|
| Figure 6.1 - Water Withdrawals in the United States .....   | 6-11  |
| Figure 6.2 - Fresh Water Use in NY (millions of gallons per day) with Projected Peak Water Use for High-Volume Hydraulic Fracturing (New July 2011) .....                             | 6-12  |
| Figure 6.3 - Daily Water Withdrawals, Exports, and Consumptive Uses in the Delaware River Basin .....   | 6-13  |
| Figure 6.4- NYSDOH Regulated Groundwater Supplies within Mapped Primary and Principal Aquifers in NY, Where the Marcellus Shale is Greater than 2,000 Feet below Ground Surface ..... | 6-38  |
| Figure 6.5 - Average Spatial Disturbance for Marcellus Shale Well Pads in Forested Context (New July 2011) .....  | 6-77  |
| Figure 6.6 – Interior Forest Habitat Before & After Development of a Marcellus Gas Well Pad, Elk County PA (New July 2011) .....  | 6-80  |
| Figure 6.7 - Total Forest Areas Converted (New July 2011) .....   | 6-81  |
| Figure 6.8 - New York’s Forest Matrix Blocks and State Connectivity (New July 2011) .....   | 6-83  |
| Figure 6.9-Areas of Concern for Endangered and Threatened Animal Species within the Area Underlain by the Marcellus Shale in New York, March 31, 2011 (New July 2011) .....           | 6-90  |
| Figure 6.10 - Location of Well Pad Sources of Air Pollution Used in Modeling .....  | 6-167 |
| Figure 6.11 - Barnett Shale Natural Gas Production Trend, 1998-2007 .....   | 6-173 |
| Figure 6.12 – Projected Direct Employment in New York State Resulting from Each Development Scenario (New August 2011) .....  | 6-214 |
| Figure 6.13 - Projected Total Employment in New York State Resulting from Each Development Scenario (New August 2011) .....   | 6-215 |
| Figure 6.14 - Projected Direct Employment in Region A Resulting from Each Development Scenario (New August 2011) .....  | 6-221 |
| Figure 6.15 - Projected Direct Employment in Region B Resulting from Each Development Scenario (New August 2011) .....  | 6-222 |
| Figure 6.16 - Projected Direct Employment in Region C Resulting from Each Development Scenario (New August 2011) .....  | 6-223 |
| Figure 6.17 – Projected Total Employment in Region A Under Each Development Scenario (New August 2011) .....  | 6-225 |
| Figure 6.18 - Projected Total Employment in Region B Under Each Development Scenario (New August 2011) .....  | 6-226 |
| Figure 6.19 - Projected Total Employment in Region C Under Each Development Scenario (New August 2011) .....  | 6-227 |
| Figure 6.20 - A-Weighted Noise Emissions: Cruise Throttle, Average Pavement (New August 2011) .....   | 6-299 |
| Figure 6.21 - Estimated Round-Trip Daily Heavy and Light Truck Traffic, by Well Type - Single Well (New August 2011) .....  | 6-304 |
| Figure 6.22 - Estimated Daily Round-Trips of Heavy and Light Truck Traffic - Multi Horizontal Wells (New August 2011) .....   | 6-306 |
| Figure 6.23 - Estimated Round-Trip Daily Heavy and Light Truck Traffic - Multi Vertical Wells (New August 2011) ..  | 6-306 |

**TABLES**

|  |      |
|--|------|
| Table 6.1 - Comparison of additives used or proposed for use in NY, parameters detected in analytical results of flowback from the Marcellus operations in PA and WV and parameters regulated via primary and secondary drinking water standards, SPDES or TOGS111 (Revised August 2011) ..... | 6-19 |
| Table 6.2 - Grassland Bird Population Trends at Three Scales from 1966 to 2005. (New July 2011) .....  | 6-73 |

|   |       |
|---|-------|
| Table 6.3 - Terrestrial Invasive Plant Species In New York State (Interim List)'  | 6-85  |
| Table 6.4 - Aquatic, Wetland & Littoral Invasive Plant Species in New York State (Interim List)'  | 6-87  |
| Table 6.5 - Endangered & Threatened Animal Species within the Area Underlain by the Marcellus Shale (New July 2011)   | 6-89  |
| Table 6.6 - EPA AP-42 Emissions Factors Tables  | 6-100 |
| Table 6.7 - Estimated Wellsite Emissions (Dry Gas) - Flowback Gas Flaring (Tpy)(Updated July 2011)  | 6-106 |
| Table 6.8 - Estimated Wellsite Emissions (Dry Gas) - Flowback Gas Venting (Tpy)(Updated July 2011)  | 6-106 |
| Table 6.9 - Estimated Wellsite Emissions (Wet Gas) - Flowback Gas Flaring (Tpy) (Updated July 2011)   | 6-106 |
| Table 6.10 - Estimated Wellsite Emissions (Wet Gas) - Flowback Gas Venting (Tpy) (Updated July 2011)  | 6-106 |
| Table 6.11 - Estimated Off-Site Compressor Station Emissions (Tpy)  | 6-107 |
| Table 6.12 - Sources and Pollutants Modeled for Short-Term Simultaneous Operations  | 6-159 |
| Table 6.13 - National Weather Service Data Sites Used in the Modeling   | 6-159 |
| Table 6.14 - National Ambient Air Quality Standards (NAAQS), PSD Increments & Significant Impact Levels (SILs) for Criteria Pollutants ( $\mu\text{g}/\text{m}^3$ ) | 6-160 |
| Table 6.15 - Maximum Background Concentration from Department Monitor Sites   | 6-161 |
| Table 6.16 - Maximum Impacts of Criteria Pollutants for Each Meteorological Data Set  | 6-162 |
| Table 6.17 - Maximum Project Impacts of Criteria Pollutants and Comparison to SILs, PSD Increments and Ambient Standards  | 6-163 |
| Table 6.18 - Maximum Impacts of Non-Criteria Pollutants and Comparisons to SGC/AGC and New York State AAQS  | 6-164 |
| Table 6.19 - Modeling Results for Short Term PM <sub>10</sub> , PM <sub>2.5</sub> and NO <sub>2</sub> (New July 2011)   | 6-165 |
| Table 6.20 - Engine Tiers and Use in New York with Recommended Mitigation Controls Based on the Modeling Analysis (New July 2011)                                   | 6-166 |
| Table 6.21 - Predicted Ozone Precursor Emissions (Tpy)  | 6-174 |
| Table 6.22 - Barnett Shale Annual Average Emissions from All Sources  | 6-178 |
| Table 6.23 - Near-Field Pollutants of Concern for Inclusion in the Near-Field Monitoring Program (New July 2011)  | 6-182 |
| Table 6.24 - Department Air Quality Monitoring Requirements for Marcellus Shale Activities (New July 2011)  | 6-184 |
| Table 6.25 - Assumed Drilling & Completion Time Frames for Single Vertical Well (New July 2011)   | 6-192 |
| Table 6.26 - Assumed Drilling & Completion Time Frames for Single Horizontal Well (Updated July 2011)   | 6-192 |
| Table 6.27 - Global Warming Potential for Given Time Horizon  | 6-201 |
| Table 6.28 - Summary of Estimated Greenhouse Gas Emissions (Revised July 2011)  | 6-201 |
| Table 6.29 - Emission Estimation Approaches – General Considerations  | 6-204 |
| Table 6.30 - Radionuclide Half-Lives  | 6-206 |
| Table 6.31 - Major Development Scenario Assumptions (New August 2011)   | 6-209 |
| Table 6.32 - Maximum Direct and Indirect Employment Impacts on New York State under Each Development Scenario (New August 2011)                                     | 6-213 |
| Table 6.33 - Maximum Direct and Indirect Annual Employee Earnings Impacts on New York State under Each Development Scenario (New August 2011)                       | 6-216 |
| Table 6.34 - Major Development Scenario Assumptions for Each Representative Region (New August 2011)  | 6-218 |
| Table 6.35 - Maximum Direct and Indirect Employment Impacts on Each Representative Region under Each Development Scenario (New August 2011)                         | 6-220 |
| Table 6.36 - Maximum Direct and Indirect Earnings Impacts on Each Representative Region under Each Development Scenario (New August 2011)                           | 6-228 |
| Table 6.37 - Transient, Permanent and Total Construction Employment Under Each Development Scenario for Select Years: New York State (New August 2011)              | 6-234 |
| Table 6.38 - Estimated Population Associated with Construction and Production Employment for Select Years: New York State (New August 2011)                         | 6-235 |
| Table 6.39 - Maximum Temporary and Permanent Impacts Associated with Well Construction and Production: New York State (New August 2011)                             | 6-237 |
| Table 6.40 - Transient, Permanent, and Total Construction Employment Under Each Development Scenario for Select Years for Representative Region A (New August 2011) | 6-238 |



|   |       |
|---|-------|
| Table 6.41 - Transient, Permanent, and Total Construction Employment Under Each Development Scenario for Select Years for Representative Region B (New August 2011) .....           | 6-238 |
| Table 6.42 - Transient, Permanent, and Total Construction Employment Under Each Development Scenario for Select Years for Representative Region C (New August 2011) .....           | 6-239 |
| Table 6.43 - Maximum Temporary and Permanent Impacts Associated with Well Construction and Production   | 6-240 |
| Table 6.44 - Maximum <sup>1</sup> Estimated Employment by Development Scenario for New York State (New August 2011)   | 6-243 |
| Table 6.45 - New York State Rental Housing Stock (2010) (New August 2011).....  | 6-244 |
| Table 6.46 - Availability of Owner-Occupied Housing Units (2010) (New August 2011).....   | 6-245 |
| Table 6.47 - Maximum Transient and Permanent Employment by Development Scenario and Region (New August 2011).....   | 6-245 |
| Table 6.48 - Availability of Rental Housing Units (New August 2011) .....   | 6-247 |
| Table 6.49 - Availability of Housing Units (New August 2011) .....  | 6-249 |
| Table 6.50 - Example of the Real Property Tax Payments From a Typical Horizontal Well (New August 2011) ...   | 6-259 |
| Table 6.51 - Example of the Real Property Tax Payments from a Typical Vertical Well (New August 2011) .....   | 6-261 |
| Table 6.52 - Projected Change in Total Assessed Value and Property Tax Receipts <sup>1</sup> at Peak Production (Year 30), by Region (New August 2011) .....                        | 6-261 |
| Table 6.53 - Summary of Generic Visual Impacts Resulting from Horizontal Drilling and Hydraulic Fracturing in the Marcellus and Utica Shale Area of New York (New August 2011)..... | 6-285 |
| Table 6.54 - Estimated Construction Noise Levels at Various Distances for Access Road Construction (New August 2011).....   | 6-292 |
| Table 6.55 - Estimated Construction Noise Levels at Various Distances for Well Pad Preparation (New August 2011) .....  | 6-293 |
| Table 6.56 - Estimated Construction Noise Levels at Various Distances for Rotary Air Well Drilling (New August 2011).....   | 6-295 |
| Table 6.57 - Estimated Construction Noise Levels at Various Distances for Horizontal Drilling (New August 2011) ..  | 6-295 |
| Table 6.58 - Estimated Construction Noise Levels at Various Distances for High-Volume Hydraulic Fracturing (New August 2011).....   | 6-297 |
| Table 6.59 - Assumed Construction and Development Times (New August 2011) .....   | 6-298 |
| Table 6.60 - Estimated Number of One-Way (Loaded) Trips Per Well: Horizontal Well <sup>1</sup> (New August 2011) .....  | 6-302 |
| Table 6.61 - Estimated Number of One-Way (Loaded) Trips Per Well: Vertical Well (New August 2011).....  | 6-303 |
| Table 6.62 - Estimated Truck Volumes for Horizontal Wells Compared to Vertical Wells (New August 2011).....   | 6-303 |
| Table 6.63 - Estimated Annual Heavy Truck Trips (in thousands) (New August 2011).....   | 6-309 |
| Table 6.64 - Illustrative AADT Range for State Roads (New August 2011) .....  | 6-310 |

**PHOTOS**

|  |       |
|--|-------|
| Photo 6.1 - A representative view of completion activities at a recently constructed well pad (New August 2011) .  | 6-267 |
| Photo 6.2 - A representative view of completion activities at a recently constructed well pad, showing a newly created access road in foreground (New August 2011) ..... | 6-268 |
| Photo 6.3 - A representative view of a newly constructed water impoundment area (New August 2011) .....  | 6-269 |
| Photo 6.4 - A representative view of a water procurement site (New August 2011) .....  | 6-269 |
| Photo 6.5 - A representative view of active high-volume hydraulic fracturing (New August 2011) .....   | 6-271 |
| Photo 6.6 - Electric Generators, Active Drilling Site (New August 2011).....   | 6-296 |
| Photo 6.7 - Truck-mounted Hydraulic Fracturing Pump (New August 2011) .....  | 6-297 |
| Photo 6.8 - Hydraulic Fracturing of a Marcellus Shale Well Site (New August 2011).....   | 6-298 |
| Photo 6.9 - Map Depicting Trenton-Black River Wells and Historical Wells Targeting Other Formations in Chemung County .....  | 6-329 |
| Photo 6.10 - Map Depicting the Location of Trenton-Black River Wells in the Eastern-end of Quackenbush Hill Field .....  | 6-330 |
| Photo 6.11 - Trenton-Black River Well Site (Rhodes) .....  | 6-330 |

|   |       |
|---|-------|
| Photo 6.12 - Trenton-Black River Well Site (Gregory) .....  | 6-331 |
| Photo 6.13 - Trenton-Black River Well Site (Schwingel) .....  | 6-331 |
| Photo 6.14 - Trenton-Black River Well Site (Soderblom).....   | 6-332 |
| Photo 6.15 - Map Depicting the Locations of Two Trenton Black River Wells in North-Central Chemung County ....                  | 6-333 |
| Photo 6.16 - Trenton-Black River Well Site (Little) .....   | 6-334 |
| Photo 6.17 - Trenton-Black River Well Site (Hulett) .....   | 6-334 |
| Photo 6.18 - Map Depicting the Location of Trenton-Black River Wells in Western Chemung County and Eastern Steuben County ..... | 6-335 |
| Photo 6.19 - Trenton-Black River Well Site (Lovell) .....   | 6-336 |
| Photo 6.20 - Trenton Black River Well Site (Henkel) .....   | 6-336 |

## Chapter 7 – Mitigation Measures

|  |             |
|--|-------------|
| <b>CHAPTER 7 EXISTING AND RECOMMENDED MITIGATION MEASURES .....</b>                              | <b>7-1</b>  |
| <b>7.1 PROTECTING WATER RESOURCES .....</b>  | <b>7-1</b>  |
| 7.1.1 Water Withdrawal Regulatory and Oversight Programs .....                                   | 7-2         |
| 7.1.1.1 Department Jurisdictions.....  | 7-2         |
| 7.1.1.2 Other Jurisdictions - Great Lakes-St. Lawrence River Basin Water Resources Compact ..... | 7-5         |
| 7.1.1.3 Other Jurisdictions - River Basin Commissions .....                                      | 7-6         |
| 7.1.1.4 Impact Mitigation Measures for Surface Water Withdrawals.....                            | 7-14        |
| 7.1.1.5 Impact Mitigation Measures for Groundwater Withdrawals .....                             | 7-24        |
| 7.1.1.6 Cumulative Water Withdrawal Impacts .....  | 7-25        |
| 7.1.2 Stormwater.....  | 7-26        |
| 7.1.2.1 Construction Activities.....   | 7-30        |
| 7.1.2.2 Industrial Activities .....  | 7-30        |
| 7.1.2.3 Production Activities.....   | 7-31        |
| 7.1.3 Surface Spills and Releases at the Well Pad .....  | 7-32        |
| 7.1.3.1 Fueling Tank and Tank Refilling Activities .....   | 7-33        |
| 7.1.3.2 Drilling Fluids .....  | 7-35        |
| 7.1.3.3 Hydraulic Fracturing Additives.....  | 7-38        |
| 7.1.3.4 Flowback Water .....   | 7-39        |
| 7.1.3.5 Primary and Principal Aquifers .....   | 7-40        |
| 7.1.4 Potential Ground Water Impacts Associated With Well Drilling and Construction .....        | 7-42        |
| 7.1.4.1 Private Water Well Testing.....  | 7-44        |
| 7.1.4.2 Sufficiency of As-Built Wellbore Construction.....                                       | 7-49        |
| 7.1.4.3 Annular Pressure Buildup .....   | 7-55        |
| 7.1.5 Setback from FAD Watersheds.....   | 7-55        |
| 7.1.6 Hydraulic Fracturing Procedure.....  | 7-56        |
| 7.1.7 Waste Transport.....   | 7-59        |
| 7.1.7.1 Drilling and Production Waste Tracking Form .....  | 7-59        |
| 7.1.7.2 Road Spreading.....  | 7-60        |
| 7.1.7.3 Flowback Water Piping .....  | 7-61        |
| 7.1.7.4 Use of Tanks Instead of Impoundments for Centralized Flowback Water Storage .....        | 7-61        |
| 7.1.7.5 Closure Requirements .....   | 7-62        |
| 7.1.8 SPDES Discharge Permits.....   | 7-62        |
| 7.1.8.1 Treatment Facilities .....   | 7-63        |
| 7.1.8.2 Disposal Wells.....  | 7-65        |
| 7.1.9 Solids Disposal .....  | 7-66        |
| 7.1.10 Protecting NYC’s Subsurface Water Supply Infrastructure .....                             | 7-68        |
| 7.1.11 Setbacks.....   | 7-69        |
| 7.1.11.1 Setbacks from Groundwater Resources .....   | 7-71        |
| 7.1.11.2 Setbacks from Other Surface Water Resources.....  | 7-74        |
| <b>7.2 PROTECTING FLOODPLAINS .....</b>  | <b>7-76</b> |
| <b>7.3 PROTECTING FRESHWATER WETLANDS .....</b>  | <b>7-76</b> |
| <b>7.4 MITIGATING POTENTIAL SIGNIFICANT IMPACTS ON ECOSYSTEMS AND WILDLIFE.....</b>              | <b>7-77</b> |
| 7.4.1 Protecting Terrestrial Habitats and Wildlife .....   | 7-77        |
| 7.4.1.1 BMPs for Reducing Direct Impacts at Individual Well Sites.....                           | 7-77        |
| 7.4.1.2 Reducing Indirect and Cumulative Impacts of Habitat Fragmentation .....                  | 7-79        |
| 7.4.1.3 Monitoring Changes in Habitat.....   | 7-87        |
| 7.4.2 Invasive Species.....  | 7-88        |
| 7.4.2.1 Terrestrial.....   | 7-89        |

|             |  |              |
|-------------|--|--------------|
| 7.4.2.2     | Aquatic.....   | 7-92         |
| 7.4.3       | Protecting Endangered and Threatened Species .....   | 7-98         |
| 7.4.4       | Protecting State-Owned Land .....  | 7-100        |
| <b>7.5</b>  | <b>MITIGATING AIR QUALITY IMPACTS .....</b>  | <b>7-101</b> |
| 7.5.1       | Mitigation Measures Resulting from Regulatory Analysis (Internal Combustion Engines and Glycol Dehydrators)..... | 7-102        |
| 7.5.1.1     | Control Measures for Nitrogen Oxides-NO <sub>x</sub> .....   | 7-102        |
| 7.5.1.2     | Control Measures for Sulfur Oxides - SO <sub>x</sub> .....   | 7-105        |
| 7.5.1.3     | Natural Gas Production Facilities Subject to NESHAP 40 CFR Part 63, Subpart HH (Glycol Dehydrators).....         | 7-106        |
| 7.5.2       | Mitigation Measures Resulting from Air Quality Impact Assessment and Regional Ozone Precursor Emissions .....    | 7-107        |
| 7.5.3       | Summary of Mitigation Measures to Protect Air Quality .....  | 7-108        |
| 7.5.3.1     | Well Pad Activity Mitigation Measures.....   | 7-108        |
| 7.5.3.2     | Mitigation Measures for Off-Site Gas Compressors .....   | 7-110        |
| <b>7.6</b>  | <b>MITIGATING GHG EMISSIONS .....</b>  | <b>7-110</b> |
| 7.6.1       | General .....  | 7-110        |
| 7.6.2       | Site Selection .....   | 7-111        |
| 7.6.3       | Transportation.....  | 7-111        |
| 7.6.4       | Well Design and Drilling.....  | 7-112        |
| 7.6.5       | Well Completion.....   | 7-112        |
| 7.6.6       | Well Production.....   | 7-113        |
| 7.6.7       | Leak and Detection Repair Program.....   | 7-114        |
| 7.6.8       | Mitigating GHG Emissions Impacts - Conclusion .....  | 7-116        |
| <b>7.7</b>  | <b>MITIGATING NORM IMPACTS .....</b>   | <b>7-117</b> |
| 7.7.1       | State and Federal Responses to Oil and Gas NORM.....   | 7-117        |
| 7.7.2       | Regulation of NORM in New York State .....   | 7-118        |
| <b>7.8</b>  | <b>SOCIOECONOMIC MITIGATION MEASURES.....</b>  | <b>7-120</b> |
| <b>7.9</b>  | <b>VISUAL MITIGATION MEASURES .....</b>  | <b>7-121</b> |
| 7.9.1       | Design and Siting Measures.....  | 7-122        |
| 7.9.2       | Maintenance Activities .....   | 7-126        |
| 7.9.3       | Decommissioning .....  | 7-127        |
| 7.9.4       | Offsetting Mitigation .....  | 7-128        |
| <b>7.10</b> | <b>NOISE MITIGATION MEASURES.....</b>  | <b>7-128</b> |
| 7.10.1      | Pad Siting Equipment, Layout and Operation .....   | 7-128        |
| 7.10.2      | Access Road and Traffic Noise .....  | 7-129        |
| 7.10.3      | Well Drilling and Hydraulic Fracturing.....  | 7-130        |
| 7.10.4      | Conclusion .....   | 7-134        |
| <b>7.11</b> | <b>TRANSPORTATION MITIGATION MEASURES .....</b>  | <b>7-135</b> |
| 7.11.1      | Mitigating Damage to Local Road Systems.....   | 7-135        |
| 7.11.1.1    | Development of Transportation Plans, Baseline Surveys, and Traffic Studies .....                                 | 7-136        |
| 7.11.1.2    | Municipal Control over Local Road Systems.....   | 7-137        |
| 7.11.1.3    | Road Use Agreements .....  | 7-138        |
| 7.11.1.4    | Reimbursement for Costs Associated with Local Road Work .....  | 7-139        |
| 7.11.2      | Mitigating Incremental Damage to the State System of Roads.....  | 7-140        |
| 7.11.3      | Mitigating Operational and Safety Impacts on Road Systems .....  | 7-141        |
| 7.11.4      | Other Transportation Mitigation Measures .....   | 7-142        |
| 7.11.5      | Mitigating Impacts from the Transportation of Hazardous Materials .....  | 7-142        |

|   |              |
|---|--------------|
| 7.11.6 Mitigating Impacts on Rail and Air Travel.....     | 7-143        |
| <b>7.12 COMMUNITY CHARACTER MITIGATION MEASURES .....</b> | <b>7-144</b> |
| <b>7.13 EMERGENCY RESPONSE PLAN .....</b>                 | <b>7-146</b> |

**FIGURES**

|   |      |
|---|------|
| Figure 7.1 - Hydrologic Regions of New York (New July 2011) (Taken from Lumia et al, 2006).....                 | 7-21 |
| Figure 7.2 - Key Habitat Areas for Protecting Grassland and Interior Forest Habitats (Updated August 2011)..... | 7-80 |
| Figure 7.3 - Scaling Factors for Matrix Forest Systems in the High Allegheny Ecoregion (New July 2011) .....    | 7-84 |

**TABLES**

|  |       |
|--|-------|
| Table 7.1 - Regulations Pertaining to Watershed Withdrawal (Revised July 2011).....  | 7-7   |
| Table 7.2 - Regional Passby Flow Coefficients (cfs/sq. mi.) (Updated August 2011).....   | 7-22  |
| Table 7.3 - NYSDOH Water Well Testing Recommendations .....  | 7-46  |
| Table 7.4 - Principal Species Found in the Four Grassland Focus Areas within the area underlain by the Marcellus Shale in New York (New July 2011) ..... | 7-81  |
| Table 7.5 - Summary of Regulations Pertaining to Transfer of Invasive Species.....   | 7-94  |
| Table 7.6 - Required Well Pad Stack Heights to Prevent Exceedances.....  | 7-109 |

**PHOTOS**

|   |       |
|---|-------|
| Photo 7.1 - View of a well site during the fracturing phase of development, with maximum presence of on-site equipment. (New August 2011).....  | 7-125 |
| Photo 7.2 - Sound Barrier. Source: Ground Water Protection Council, Oklahoma City, OK and ALL Consulting, Tulsa OK, 2009 (New August 2011)..... | 7-132 |
| Photo 7.3 - Sound Barrier Installation (New August 2011).....   | 7-133 |
| Photo 7.4 - Sound Barrier Installation (New August 2011).....   | 7-133 |

## Chapter 8 – Permit Process and Regulatory Coordination

|   |             |
|---|-------------|
| <b>CHAPTER 8 PERMIT PROCESS AND REGULATORY COORDINATION .....</b>   | <b>8-1</b>  |
| <b>8.1 INTERAGENCY COORDINATION.....</b>  | <b>8-1</b>  |
| 8.1.1 Local Governments.....  | 8-1         |
| 8.1.1.1 SEQRA Participation .....   | 8-1         |
| 8.1.1.2 NYCDEP.....   | 8-4         |
| 8.1.1.3 Local Government Notification .....   | 8-4         |
| 8.1.1.4 Road-Use Agreements.....  | 8-4         |
| 8.1.1.5 Local Planning Documents .....  | 8-4         |
| 8.1.1.6 County Health Departments.....  | 8-5         |
| 8.1.2 State .....   | 8-5         |
| 8.1.2.1 Public Service Commission .....   | 8-6         |
| 8.1.2.2 NYS Department of Transportation.....   | 8-18        |
| 8.1.3 Federal.....  | 8-19        |
| 8.1.3.1 U.S. Department of Transportation.....  | 8-19        |
| 8.1.3.2 Occupational Safety and Health Administration – Material Safety Data Sheets.....  | 8-21        |
| 8.1.3.3 EPA’s Mandatory Reporting of Greenhouse Gases .....   | 8-24        |
| 8.1.4 River Basin Commissions.....  | 8-28        |
| <b>8.2 INTRA-DEPARTMENT .....</b>   | <b>8-29</b> |
| 8.2.1 Well Permit Review Process.....   | 8-29        |
| 8.2.1.1 Required Hydraulic Fracturing Additive Information .....  | 8-29        |
| 8.2.2 Other Department Permits and Approvals .....  | 8-32        |
| 8.2.2.1 Bulk Storage.....   | 8-32        |
| 8.2.2.2 Impoundment Regulation .....  | 8-33        |
| 8.2.3 Enforcement.....  | 8-42        |
| 8.2.3.1 Enforcement of Article 23 .....   | 8-42        |
| 8.2.3.2 Enforcement of Article 17 .....   | 8-44        |
| <b>8.3 WELL PERMIT ISSUANCE .....</b>   | <b>8-48</b> |
| 8.3.1 Use and Summary of Supplementary Permit Conditions for High-Volume Hydraulic Fracturing.....                                  | 8-48        |
| 8.3.2 High-Volume Re-Fracturing.....  | 8-48        |
| <b>8.4 OTHER STATES’ REGULATIONS.....</b>   | <b>8-49</b> |
| 8.4.1 Ground Water Protection Council.....  | 8-51        |
| 8.4.1.1 GWPC - Hydraulic Fracturing.....  | 8-51        |
| 8.4.1.2 GWPC - Other Activities.....  | 8-52        |
| 8.4.2 Alpha’s Regulatory Survey.....  | 8-53        |
| 8.4.2.1 Alpha - Hydraulic Fracturing.....   | 8-53        |
| 8.4.2.2 Alpha - Other Activities.....   | 8-54        |
| 8.4.3 Colorado’s Final Amended Rules.....   | 8-61        |
| 8.4.3.1 Colorado - New MSDS Maintenance and Chemical Inventory Rule .....   | 8-61        |
| 8.4.3.2 Colorado - Setbacks from Public Water Supplies .....  | 8-62        |
| 8.4.4 Summary of Pennsylvania Environmental Quality Board. Title 25-Environmental Protection, Chapter 78,<br>Oil and Gas Wells..... | 8-63        |
| 8.4.5 Other States’ Regulations - Conclusion .....  | 8-63        |

### FIGURES

|   |      |
|---|------|
| Figure 8.1- Protection of Waters - Dam Safety Permitting Criteria ..... | 8-35 |
|---|------|

### TABLES

|  |      |
|--|------|
| Table 8.1 - Regulatory Jurisdictions Associated with High-Volume Hydraulic Fracturing (Revised July 2011)..... | 8-3  |
| Table 8.2 - Intrastate Pipeline Regulation .....   | 8-10 |
| Table 8.3 - Water Resources and Private Dwelling Setbacks from Alpha, 2009.....                                | 8-60 |

## Chapter 9 – Alternative Actions

|   |            |
|---|------------|
| <b>CHAPTER 9 ALTERNATIVE ACTIONS .....</b>  | <b>9-1</b> |
| <b>9.1 NO-ACTION ALTERNATIVE.....</b>   | <b>9-1</b> |
| <b>9.2 PHASED PERMITTING APPROACH .....</b>   | <b>9-3</b> |
| 9.2.1 Inherent Difficulties in Predicting Gas Well Development Rates and Patterns.....        | 9-4        |
| 9.2.2 Known Tendency for Development to Occur in Phases without Government Intervention ..... | 9-4        |
| 9.2.3 Prohibitions and Limits that Function as a Partial Phased Permitting Approach .....     | 9-5        |
| 9.2.3.1 Permanent Prohibitions .....  | 9-6        |
| 9.2.3.2 Prohibitions in Place for at Least 3 Years .....                                      | 9-6        |
| 9.2.3.3 Prohibitions in Place for At Least 2 Years .....                                      | 9-6        |
| 9.2.4 Permit Issuance Matched to Department Resources.....                                    | 9-7        |
| <b>9.3 “GREEN” OR NON-CHEMICAL FRACTURING TECHNOLOGIES AND ADDITIVES .....</b>                | <b>9-7</b> |
| 9.3.1 Environmentally-Friendly Chemical Alternatives .....                                    | 9-9        |
| 9.3.2 Summary .....   | 9-10       |
| <b>TABLES</b>   |            |
| Table 9.1 - Marcellus Permits Issued in Pennsylvania, 2007 - 2010 .....                       | 9-5        |

## **Chapter 10 – Review of Selected Non-Routine Incidents in Pennsylvania**

|   |             |
|---|-------------|
| <b>CHAPTER 10 REVIEW OF SELECTED NON-ROUTINE INCIDENTS IN PENNSYLVANIA .....</b>  | <b>10-1</b> |
| <b>10.1 GAS MIGRATION – SUSQUEHANNA AND BRADFORD COUNTIES .....</b>   | <b>10-1</b> |
| 10.1.1 Description of Incidents .....   | 10-1        |
| 10.1.2 New York Mitigation Measures Designed to Prevent Gas Migration Similar to the Pennsylvania Incidents.....        | 10-1        |
| <b>10.2 FRACTURING FLUID RELEASES – SUSQUEHANNA AND BRADFORD COUNTIES .....</b>   | <b>10-2</b> |
| 10.2.1 Description of Incidents .....   | 10-2        |
| 10.2.2 New York Mitigation Measures Designed to Prevent Fracturing Fluid Releases.....                                  | 10-3        |
| <b>10.3 UNCONTROLLED WELLBORE RELEASE OF FLOWBACK WATER AND BRINE – CLEARFIELD COUNTY .....</b>                         | <b>10-4</b> |
| 10.3.1 Description of Incident.....   | 10-4        |
| 10.3.2 New York Mitigation Measures Designed to Prevent Uncontrolled Wellbore Release of Flowback Water and Brine ..... | 10-4        |
| <b>10.4 HIGH TOTAL DISSOLVED SOLIDS (TDS) DISCHARGES – MONONGAHELA RIVER.....</b>                                       | <b>10-4</b> |
| 10.4.1 Description of Incidents .....   | 10-4        |
| 10.4.2 New York Mitigation Measures Designed to Prevent High In-Stream TDS.....   | 10-4        |



**Chapter 11 – Summary of Potential Impacts and Mitigation Measures**

**CHAPTER 11 SUMMARY OF POTENTIAL IMPACTS AND MITIGATION MEASURES .....11-1**

**TABLES**

Table 11.1 - Summary of Potential Impacts and Proposed Mitigation Measures (New July 2011) ..... 11-2



---

# Chapter 1

## Introduction

---

This page intentionally left blank.

# Chapter 1 – Introduction

|  |             |
|--|-------------|
| <b>CHAPTER 1 INTRODUCTION</b> .....  | <b>1-1</b>  |
| <b>1.1 HYDRAULIC FRACTURING AND MULTI-WELL PAD DRILLING</b> .....                                  | <b>1-1</b>  |
| 1.1.1 Significant Changes in Proposed Operations Since 2009 .....                                  | 1-2         |
| 1.1.1.1 Use of Reserve Pits or Centralized Impoundments for Flowback Water.....                    | 1-2         |
| 1.1.1.2 Flowback Water Recycling.....  | 1-2         |
| <b>1.2 REGULATORY JURISDICTION</b> .....   | <b>1-3</b>  |
| <b>1.3 STATE ENVIRONMENTAL QUALITY REVIEW ACT</b> .....  | <b>1-3</b>  |
| <b>1.4 PROJECT CHRONOLOGY</b> .....  | <b>1-4</b>  |
| 1.4.1 February 2009 Final Scope .....  | 1-4         |
| 1.4.2 2009 Draft SGEIS.....  | 1-4         |
| 1.4.2.1 April 2010 Announcement Regarding Communities with Filtration Avoidance Determinations ... | 1-5         |
| 1.4.2.2 Subsequent Exclusion of Communities with Filtration Avoidance Determinations .....         | 1-5         |
| 1.4.3 Revised Draft SGEIS .....  | 1-5         |
| 1.4.4 Next Steps.....  | 1-5         |
| <b>1.5 METHODOLOGY</b> .....   | <b>1-5</b>  |
| 1.5.1 Information about the Proposed Operations.....   | 1-5         |
| 1.5.2 Intra-/Inter-agency Coordination .....   | 1-6         |
| 1.5.3 Comment Review .....   | 1-6         |
| <b>1.6 LAYOUT AND ORGANIZATION</b> .....   | <b>1-7</b>  |
| 1.6.1 Chapters .....   | 1-7         |
| 1.6.2 Revisions.....   | 1-9         |
| 1.6.3 Glossary, Bibliographies and Appendices.....   | 1-9         |
| <b>1.7 ENHANCED IMPACT ANALYSES AND MITIGATION MEASURES</b> .....                                  | <b>1-9</b>  |
| 1.7.1 Hydraulic Fracturing Chemical Disclosure .....   | 1-9         |
| 1.7.2 Water Well Testing.....  | 1-10        |
| 1.7.3 Water Withdrawal and Consumption.....  | 1-10        |
| 1.7.3.1 2009 Draft SGEIS .....   | 1-10        |
| 1.7.3.2 Revised Draft SGEIS.....   | 1-10        |
| 1.7.4 Well Control and Emergency Response Planning.....  | 1-10        |
| 1.7.5 Local Planning Documents.....  | 1-11        |
| 1.7.6 Secondary Containment, Spill Prevention and Stormwater Pollution Prevention .....            | 1-11        |
| 1.7.7 Well Construction .....  | 1-11        |
| 1.7.7.1 2009 Draft SGEIS .....   | 1-11        |
| 1.7.7.2 Revised Draft SGEIS.....   | 1-12        |
| 1.7.8 Flowback Water Handling On-Site.....   | 1-12        |
| 1.7.9 Flowback Water Disposal .....  | 1-13        |
| 1.7.10 Management of Drill Cuttings .....  | 1-13        |
| 1.7.11 Emissions and Air Quality .....   | 1-14        |
| 1.7.11.1 2009 Draft SGEIS .....  | 1-14        |
| 1.7.11.2 Revised Draft SGEIS.....  | 1-15        |
| 1.7.12 Greenhouse Gas Mitigation.....  | 1-16        |
| 1.7.13 Habitat Fragmentation .....   | 1-16        |
| 1.7.14 State Forests, State Wildlife Management Areas and State Parks .....                        | 1-17        |
| 1.7.15 Community and Socioeconomic Impacts .....   | 1-17        |
| <b>1.8 ADDITIONAL PRECAUTIONARY MEASURES</b> .....   | <b>1-17</b> |

This page intentionally left blank.

## **Chapter 1 INTRODUCTION**

The Department of Environmental Conservation (Department) has received applications for permits to drill horizontal wells to evaluate and develop the Marcellus and Utica Shales for natural gas production. To release the gas embedded in the shale formations, wells would undergo a stimulation process known as high-volume hydraulic fracturing. While the horizontal well applications received to date are for proposed locations in Broome, Cattaraugus, Chemung, Chenango, Delaware, and Tioga Counties, the Department expects to receive applications to drill in other areas, including counties where natural gas production has not previously occurred. There is also potential for development of the Utica Shale using horizontal drilling and high-volume hydraulic fracturing in Otsego and Schoharie Counties and elsewhere as shown in Chapter 4. Other shale and low-permeability formations in New York may also be targeted for future application of horizontal drilling and high-volume hydraulic fracturing. The Department has prepared this revised draft Supplemental Generic Environmental Impact Statement (SGEIS) to satisfy the requirements of the State Environmental Quality Review Act (SEQRA) for some of these anticipated operations. In reviewing and processing permit applications for horizontal drilling and hydraulic fracturing in these deep, low-permeability formations, the Department would apply the findings and requirements of the SGEIS, including criteria and conditions for future approvals, in conjunction with the existing Generic Environmental Impact Statement on the Oil, Gas and Solution Mining Regulatory Program, issued by the Department in 1992 (1992 GEIS).<sup>1</sup>

### **1.1 Hydraulic Fracturing and Multi-Well Pad Drilling**

Hydraulic fracturing is a well stimulation technique which consists of pumping an engineered fluid system and a propping agent (proppant) such as sand down the wellbore under high pressure to create fractures in the hydrocarbon-bearing rock. The fractures serve as pathways for hydrocarbons to move to the wellbore for production. Further information on high-volume hydraulic fracturing, including the composition of the fluid system, is provided in Chapter 5.

---

<sup>1</sup> The 1992 GEIS is posted on the Department's website at <http://www.dec.ny.gov/energy/45912.html>.

For environmental review purposes pursuant to SEQRA, stimulation including hydraulic fracturing is considered part of the action of drilling a well. Wells where high-volume hydraulic fracturing is used may be drilled vertically, directionally or horizontally. Multiple wells may be drilled from a common location (multi-well pad or multi-well site).

#### 1.1.1 Significant Changes in Proposed Operations Since 2009

The gas drilling industry has informed the Department of the following changes in its planned operations in New York, based, in part, on experience gained in actively developing the Marcellus Shale in Pennsylvania. These changes are reflected in the assumptions used in this revised draft SGEIS to identify and consider potential significant adverse impacts.

##### 1.1.1.1 Use of Reserve Pits or Centralized Impoundments for Flowback Water

The Department was informed in September 2010 that operators would not routinely propose to store flowback water either in reserve pits on the wellpad or in centralized impoundments.<sup>2</sup> Therefore, these practices are not addressed in this revised draft SGEIS and such impoundments would not be approved without site-specific environmental review.

##### 1.1.1.2 Flowback Water Recycling

The Department was also informed in September 2010 that operators plan to maximize reuse of flowback water for subsequent high-volume hydraulic fracturing operations, with some companies targeting goals of recycling 100% of flowback water.<sup>3</sup> The technologies for accomplishing this have evolved through ongoing Marcellus Shale development in Pennsylvania. The Susquehanna River Basin Commission (SRBC) has confirmed that operators are re-using flowback water.<sup>4</sup> This development has the potential to greatly reduce the volume of flowback water that requires treatment, hauling and disposal, and the related environmental concerns. Fresh water consumption and hauling are also somewhat reduced, but in current practice fresh water still comprises 80-90% of the water used at each well for high-volume hydraulic fracturing.

---

<sup>2</sup> ALL Consulting, 2010, pp. 18-19.

<sup>3</sup> ALL Consulting, 2010, pp. 73-76.

<sup>4</sup> Richenderfer, 2010, p. 30.

## 1.2 Regulatory Jurisdiction

The State of New York's official policy, enacted into law, is "to conserve, improve and protect its natural resources and environment . . . ,"<sup>5</sup> and it is the Department's responsibility to carry out this policy. As set forth in Environmental Conservation Law (ECL) §3-0301(1), the Department's broad authority includes, among many other things, the power to:

- manage natural resources to assure their protection and balanced utilization;
- prevent and abate water, land and air pollution; and
- regulate storage, handling and transport of solids, liquids and gases to prevent pollution.

The Department regulates the drilling, operation and plugging of oil and natural gas wells to ensure that activities related to these wells are conducted in accordance with statutory mandates found in the ECL. In addition to protecting the environment and public health and safety, the Department is also required by Article 23 of the ECL (ECL 23) to prevent waste of the State's oil and gas resources, to provide for greater ultimate recovery of the resources, and to protect correlative rights.<sup>6</sup>

## 1.3 State Environmental Quality Review Act

As explained in greater detail in Chapter 3, the Department's SEQRA regulations authorize the use of generic environmental impact statements to assess the environmental impacts of separate actions having generic or common impacts. Drilling and production of separate oil and gas wells, and other wells regulated under the Oil, Gas and Solution Mining Law (ECL 23) have common impacts. After a comprehensive review of all the potential environmental impacts of oil and gas drilling and production in New York, the Department finalized a Generic Environmental Impact Statement and issued SEQRA Findings on the regulatory program in 1992 (1992 GEIS). In 2008, the Department determined that some aspects of the current and anticipated application of high-volume hydraulic fracturing, which is often used in conjunction with horizontal drilling and multi-well pad development, warranted further review in the context

---

<sup>5</sup> Environmental Conservation Law (ECL) §1-0101(1).

<sup>6</sup> Correlative rights are the rights of mineral owners to receive or recover oil and gas, or the equivalent thereof, from their owned tracts without drilling unnecessary wells or incurring unnecessary expense.



of a SGEIS. This revised draft SGEIS discusses high-volume hydraulic fracturing in great detail and describes the potential significant impacts from this activity as well as measures that would fully or partially mitigate the identified impacts. Specific mitigation measures would be adopted as part of the Department's Findings Statement in the event high-volume hydraulic fracturing is authorized pursuant to the studies presented herein.

## **1.4 Project Chronology**

### *1.4.1 February 2009 Final Scope*

The Department released a draft Scope for public review in October 2008, and held public scoping sessions at six venues in the Southern Tier and Catskills in November and December, 2008. A total of 188 verbal comments were received at these sessions. In addition, over 3,770 written comments were received (via e-mail, mail, or written comment card). All of these comments were read and reviewed by Department staff and the Final Scope was completed in February 2009, outlining the detailed analysis required for a thorough understanding of the potentially significant environmental impacts of horizontal drilling and high-volume hydraulic fracturing in low-permeability shale.

### *1.4.2 2009 Draft SGEIS*

The Department released the 2009 draft SGEIS for public review on September 30, 2009 and held public hearings at four venues in New York City (NYC), the Catskills and the Southern Tier in October and November, 2009. Comments were accepted at the hearings verbally and in writing, by postal mail, by e-mail and through a web-based application developed specifically for that purpose. More than 2,500 people attended the Department hearings, and more than 200 verbal comments were delivered by individuals, local government officials, representatives of environmental groups and other organizations and members of the oil and gas industry. The Department also received over 13,000 comments via e-mail, postal mail and the web-based comment system. In addition, transcripts from hearings held by the New York State Assembly, the City of Oneonta, and the Tompkins County Council of Governments on the 2009 draft SGEIS also provided the Department with numerous comments.

#### 1.4.2.1 April 2010 Announcement Regarding Communities with Filtration Avoidance

##### Determinations

On April 23, 2010, then-Commissioner Pete Grannis announced that due to the unique issues related to the protection of NYC and Syracuse drinking water supplies, these watersheds would be excluded from the generic environmental review process.

#### 1.4.2.2 Subsequent Exclusion of Communities with Filtration Avoidance Determinations

The analysis of high-volume hydraulic fracturing conducted since the 2009 draft SGEIS supports a finding that high-volume hydraulic fracturing is not consistent with the preservation of these watersheds as an unfiltered drinking water supply.

#### 1.4.3 Revised Draft SGEIS

On January 1, 2011, Governor Cuomo continued Executive Order No. 41 (EO 41), which had been issued by then-Governor Paterson on December 13, 2010. EO 41 directed the Department to publish a revised draft SGEIS on or about June 1, 2011 and to accept public comment on the revisions for a period of not less than 30 days.

#### 1.4.4 Next Steps

Once the revised draft SGEIS is deemed complete, the public comment period will begin. The Department will address the comments and include summaries of the substantive comments received on both the 2009 draft SGEIS and the revised draft SGEIS, along with the Department's responses in the final SGEIS. The final SGEIS will incorporate all volumes of the 1992 GEIS.

At least 10 days after issuance of the final SGEIS, the Department will issue a written Findings Statement. Chapter 3 presents detailed information about a proposed future SEQRA compliance process.

### **1.5 Methodology**

#### 1.5.1 Information about the Proposed Operations

For the 2009 draft SGEIS, the Department primarily relied on two sources of information regarding the operations proposed for New York: (1) a number of permit applications filed with the Department; and (2) the Independent Oil & Gas Association of New York (IOGA-NY),

which provided the Department with information from operators actively developing the Marcellus Shale in Pennsylvania.

Preliminary review of comments on the 2009 draft SGEIS led Department staff to identify additional technical and operational details needed from industry in order to evaluate and address the comments. In April 2010, Department staff sent a “Notice of Information Needs” to IOGA-NY and to specific exploration/production and service companies that commented on the 2009 draft SGEIS. Again, IOGA-NY coordinated industry’s response, which was received in September 2010 (ALL Consulting, 2010).

Department staff also communicated with and reviewed information and data made available from the Pennsylvania Department of Environmental Protection (PADEP) and the SRBC about events, regulations, enforcement and other matters associated with ongoing Marcellus Shale development in Pennsylvania.

#### *1.5.2 Intra-/Inter-agency Coordination*

Within the Department, preparation of both the 2009 draft SGEIS and the revised draft SGEIS involved all of the programs listed on the “Acknowledgements” page of each document.<sup>7</sup> Other State agencies also provided assistance. Department staff consulted extensively with New York State Department of Health (NYSDOH) staff, and staff in the Department of Public Service (Public Service Commission, or PSC) assisted with the text describing that Department’s jurisdiction and regulation over gas gathering facilities.

#### *1.5.3 Comment Review*

Of the nearly 13,300 comments received on the 2009 draft SGEIS, at least 9,830 were identified as various campaigns likely generated by on-line form letters, eleven were unique petitions signed by 31,464 individuals and organizations collectively, and seven were the transcripts of the hearings described in Subsection 1.4.2. Each of the transcripts includes comments from a large number of speakers, some of whom also submitted written comments. These transcripts were treated as official public comments, and all comments received are being given equal

---

<sup>7</sup> As a result of organizational changes within the Department, the Division of Solid & Hazardous Materials is now the Division of Materials Management.

consideration regardless of the method by which they are received. Department staff read and categorized every transcript and every piece of correspondence received to ensure that all substantive comments would be evaluated.

Although the comment period officially closed on December 31, 2009, the Department accepted all comments submitted through January 8, 2010 to further ensure that all substantive comments would be considered.

Following the comment period for the revised draft SGEIS, Department staff will again review and categorize every comment. Comments on both draft documents will be consolidated, and all programs involved in preparing the revised draft SGEIS will also be involved with developing responses to the summarized comments.

## **1.6 Layout and Organization**

The revised draft SGEIS supplements the existing 1992 GEIS, and does not exhaustively repeat narrative from the 1992 GEIS that remains applicable to well permit issuance for horizontal drilling and high-volume hydraulic fracturing.

### *1.6.1 Chapters*

Chapter 1 is an introduction that explains the context, history and contents of the document, and highlights the enhanced procedures, regulations and mitigation measures incorporated into the document.

Chapter 2 is a description of the proposed action, and includes sections on purpose, public need and benefit, project location and environmental setting that are required by SEQRA. The environmental setting section focuses on topics that arose during the public scoping sessions. For a comprehensive understanding of the environmental setting where high-volume hydraulic fracturing might occur, it is necessary to also consult the 1992 GEIS.

Chapter 3 describes the use of a generic environmental impact statement and the resultant SEQRA review process, identifies those potential projects which would require site-specific SEQRA determinations of significance after the SGEIS is completed, and identifies restricted locations where high-volume hydraulic fracturing would be prohibited.

Chapter 4 supplements the geology discussion in Chapter 5 of the 1992 GEIS with additional details about the Marcellus and Utica Shales, seismicity in New York State, naturally-occurring radioactive materials (NORM) in the Marcellus Shale and naturally-occurring methane in New York State.

Chapter 5 comprehensively describes the activities associated with high-volume hydraulic fracturing and multi-well pad drilling, including the composition of hydraulic fracturing additives and flowback water characteristics.

Chapter 6 describes potential impacts associated with the proposed activity and, like other chapters, should be read as a supplement to the 1992 GEIS.

Chapter 7 describes the enhanced procedures, regulations and proposed mitigation measures that have been identified to fully and/or partially mitigate potential significant adverse impacts from high-volume hydraulic fracturing activities to be covered by the SGEIS and 1992 GEIS for SEQRA purposes.

Chapter 8 explains intra- and interagency coordination involved in the well permitting process, including the role of local governments and an expanded approach to local government notification. Descriptions of other regulatory programs that govern some aspects of the potential activities that were previously distributed among several chapters in the document are also now included in Chapter 8.

Chapter 9 discusses the alternatives to well permit issuance that were reviewed and considered.

Chapter 10 is new in the revised draft SGEIS and provides information on certain non-routine incidents in Pennsylvania where development of the Marcellus Shale by high-volume hydraulic fracturing is currently ongoing.

Chapter 11 is new in the revised draft SGEIS and summarizes the impacts and mitigation discussed in Chapters 6 and 7.

### 1.6.2 Revisions

Except for the Executive Summary which is entirely new, revisions to the 2009 draft SGEIS text are generally marked by vertical lines in the page margins, and new text is underlined. Revised or new Tables, Figures and Appendices are identified as such in their captions or on their cover pages.

### 1.6.3 Glossary, Bibliographies and Appendices

The Chapters described above are augmented by 27 Appendices and a lengthy glossary that includes acronyms and technical or scientific terms that appear in the document. References cited throughout the document are listed in a bibliography, and separate bibliographies are included that list the various consultants' sources.

## **1.7 Enhanced Impact Analyses and Mitigation Measures**

The Department has identified numerous enhanced procedures and proposed mitigation measures that are available to address the potential significant environmental impacts associated with well permit issuance for horizontal drilling and high-volume hydraulic fracturing. Only the most significant are listed below. Chapter 7 of this document and the 1992 GEIS in its entirety would need to be consulted for the full range of available and required mitigation practices.

The list presented below does not include analyses and mitigation measures proposed in September 2009 that are superseded by the revised draft SGEIS, or that are no longer relevant because of changes in proposed operations.

### 1.7.1 Hydraulic Fracturing Chemical Disclosure

The Department's hydraulic fracturing chemical disclosure requirements and public disclosure approach set forth in Chapter 8, combined with the chemical disclosures required from industry for the SGEIS analysis, make the Department's disclosure regime among the most stringent in the country. The Department's regime exceeds the requirements of 22 of the 27 oil and gas producing states reviewed and is on par with the five states currently leading the country on chemical disclosure. Additionally, the enhanced disclosure requirements are equivalent to the proposed requirements of the federal Fracturing Awareness and Responsibility (FRAC) Act of 2011.

### 1.7.2 Water Well Testing

Prior to drilling, operators would be required to test private wells within 1,000 feet of the drill site to provide baseline information and allow for ongoing monitoring. If there are no wells within 1,000 feet, the survey area would extend to 2,000 feet. Chapter 7 reflects updated recommendations from the NYSDOH regarding what analyses should be conducted.

### 1.7.3 Water Withdrawal and Consumption

#### 1.7.3.1 2009 Draft SGEIS

Applicants would not only have to follow SRBC and Delaware River Basin Commission (DRBC) protocols for water withdrawal where applicable, but would also be required to adhere to a more stringent and protective passby flow requirement in regards to water withdrawal plans - whether inside or outside of the Susquehanna or Delaware river basins. The intended results of these requirements would be to protect aquatic organisms and their habitats in surface waters.

#### 1.7.3.2 Revised Draft SGEIS

The discussion of passby flow and the required streamflow analysis have been updated based on research and studies conducted after the release of the 2009 draft SGEIS. Additionally, details have been added regarding the Department's methodology for evaluating and determining approvable groundwater withdrawal rates.

### 1.7.4 Well Control and Emergency Response Planning

Although current practices and requirements have proven effective at countless wells throughout New York State, the Department has responded to the public's heightened concerns regarding well control and emergency response issues by including three significant revisions in the revised draft SGEIS:

- Submission, for review in the permit application, of the operator's proposed blowout preventer use and test plan for drilling and completion;
- Description of the required elements of an emergency response plan (ERP); and
- Submission and on-site availability of an ERP consistent with the SGEIS, including a list of emergency contact numbers for the community surrounding the well pad.

### 1.7.5 Local Planning Documents

The Department proposes that applicants be required to compare the proposed well pad location to local land use laws, regulations, plans and policies to determine whether the proposed activity is consistent with such local land use laws, regulations, plans and policies. If the applicant or the potentially impacted local government informs the Department that it believes a conflict exists, the Department would request additional information with regard to this issue so it can consider whether significant adverse impacts relating to land use and zoning would result from permit issuance.

### 1.7.6 Secondary Containment, Spill Prevention and Stormwater Pollution Prevention

The Department proposes to require, via permit condition and/or new regulation, that operators provide secondary containment around all additive staging areas and fueling tanks, manned fluid/fuel transfers and visible piping and appropriate use of troughs, drip pads or drip pans. In addition, drilling and hydraulic fracturing operations would be subject to an activity-specific general stormwater permit that would address industrial activities as well as the construction activities that are traditionally the focus of stormwater permitting for oil and gas well sites. The comprehensive Stormwater Pollution Prevention Plan (SWPPP) would incorporate by reference a Spill Prevention, Control and Countermeasures Plan.

### 1.7.7 Well Construction

Existing requirements are designed to ensure that surface casing be set deeply enough to not only isolate fresh water zones but also to serve as an adequate foundation for well control while drilling deeper. It is also necessary under existing requirements, to the extent possible, to avoid extending the surface casing into shallow gas-bearing zones. Existing casing and cementing requirements that are incorporated into permit conditions establish the required surface casing setting depth based on the best available site-specific information. Each subsequent installation of casing and cement serves to further protect the surface casing and hence, the surrounding fresh water zones.

#### 1.7.7.1 2009 Draft SGEIS

Proposed well construction enhancements for high-volume hydraulic fracturing included:



- Requirement for fully cemented production casing or intermediate casing (if used), with the cement bond evaluated by use of a cement bond logging tool; and
- Required certification prior to hydraulic fracturing of the sufficiency of as-built wellbore construction.

#### *1.7.7.2 Revised Draft SGEIS*

Additional well construction enhancements for high-volume hydraulic fracturing that the Department proposes to require pursuant to permit condition and/or regulation are listed below:

- Specific American Petroleum Institute (API) standards, specifications and practices would be incorporated into permit conditions related to well construction. Among these would be requirements to adhere to specifications for centralizer type and for casing and cement quality;
- Fully cemented intermediate casing would be required unless supporting site-specific documentation to waive the requirement is presented. This directly addresses gas migration concerns by providing additional barriers (i.e., steel casing, cement) between aquifers and shallow gas-bearing zones;
- Additional measures to ensure cement strength and sufficiency would be incorporated into permit conditions, also directly addressing gas migration concerns. Compliance would continue to be tracked through site inspections and required well completion reports, and any other documentation the Department deems necessary for the operator to submit or make available for review; and
- Minimum compressive strength requirements.
  - Minimum waiting times during which no activity is allowed which might disturb the cement while it sets;
  - Enhanced requirements for use of centralizers which serve to ensure the uniformity and strength of the cement around the well casing; and
  - Required use of more advanced cement evaluation tools.

#### *1.7.8 Flowback Water Handling On-Site*

The Department proposes to require that operators storing flowback water on-site would be required to use watertight tanks located within secondary containment, and remove the fluid from the wellpad within specified time frames.

### 1.7.9 Flowback Water Disposal

Under existing regulations, before a permit is issued, the operator must disclose plans for disposal of flowback water and production brine. Further, in the SGEIS the Department proposes to use a new "Drilling and Production Waste Tracking" process, similar to the process applicable to medical waste, to monitor disposal. Under existing regulations, full analysis and approvals under state water laws and regulations are required before a water treatment facility can accept flowback from high-volume hydraulic fracturing operations. Appendix 22 includes a description and flow chart of the required approval process for discharge of flowback water or production brine from high-volume hydraulic fracturing to a Publicly-Owned Treatment Works (POTW). An applicant proposing discharge to a POTW would be required to submit a treatment capacity analysis for the receiving POTW, and, in the event that the POTW is the primary fluid disposal plan, a contingency plan. Additionally, limits would be established for NORM in POTW influent.

### 1.7.10 Management of Drill Cuttings

The Department has determined that drill cuttings are solid wastes, specifically construction and demolition debris, under the State's regulatory system. Therefore, the Department would allow disposal of cuttings from drilling processes which utilize only air and/or water on-site, at construction and demolition (C&D) debris landfills, or at municipal solid waste (MSW) landfills, while cuttings from processes which utilize any oil-based or polymer-based products could only be disposed of at MSW landfills. The revised draft SGEIS proposes to require, pursuant to permit conditions and/or regulation, that a closed-loop tank system be used instead of a reserve pit to manage drilling fluids and cuttings for:

- Horizontal drilling in the Marcellus Shale without an acceptable acid rock drainage (ARD) mitigation plan for on-site cuttings burial; and
- Cuttings that, because of the drilling fluid composition used must be disposed off-site, including at a landfill.

Only ARD mitigation plans that do not require long-term monitoring would be acceptable.

Examples are provided in Chapter 7.

### 1.7.11 Emissions and Air Quality

The need to re-evaluate air quality impacts and the applicability of various regulations was raised during the scoping process, with emphasis on the duration of activities at a multi-well pad and the number of internal combustion engines used for high-volume hydraulic fracturing.

#### 1.7.11.1 2009 Draft SGEIS

The following conclusions and requirements were set forth:

- Per United States Environmental Protection Agency (EPA) NESHAPS subpart ZZZZ, the compressor station would have an oxidation catalyst for formaldehyde. This also reduces carbon monoxide (CO) by 90% and Volatile Organic Compounds (VOCs) by 70%;
- Per EPA subpart HH, the glycol dehydrator would have a condenser to achieve a benzene emission of <1 ton per year (Tpy) (if “wet” gas is detected);
- Use of Ultra Low Sulfur Fuel (ULSF) of 15 parts per million (ppm) in all engines would be required;
- Small stack height increases on compressor, vent and dehydrator would be required (if “sour” and “wet” gas encountered for the latter two, respectively);
- All annual and short-term ambient standards (National Ambient Air Quality Standards, or NAAQS) and the Department’s toxics thresholds (Annual and Short-Term Guideline Concentrations, or AGCs and SGCs) would be met, except 24-hour PM10/PM2.5 NAAQS due to drilling and hydraulic fracturing engines; and
- Impacts from a nearby pad modeled and indicated no overlap in the calculated “cumulative” impacts on local scale.

The facility definition for permitting was based on Clean Air Act (CAA) 112(n)(4) per EPA guidance at the time, which limits it to “surface area” (i.e., per pad). Annual emissions from all sources were calculated assuming ten wells per pad and resulted in a classification of the emissions as “minor” sources. No final determination was made as to whether non-road engines would be part of “stationary” facility since it was unclear before September 2009 if these would be at the pad more than 12 months.

1.7.11.2 Revised Draft SGEIS

The Department performed substantive additional emissions and air quality analyses, which identified the following mitigation measures that the Department proposes to require through enhanced procedures, permit conditions and/or regulations:

- The diesel fuel used in drilling and completion equipment engines would be limited to ULSF with a maximum sulfur content of 15 ppm;
- There would not be any simultaneous operations of the drilling and completion equipment engines at the single well pad;
- The maximum number of wells to be drilled and completed annually or during any consecutive 12-month period at a single pad would be limited to four;
- The emissions of benzene at any glycol dehydrator to be used at the well pad would be limited to 1 Tpy as determined by calculations with the Gas Research Institute's (GRI) GlyCalc program. If wet gas is encountered, then the dehydrator would have a minimum stack height of 30 feet (9.1 meters) and would be equipped with a control device to limit the benzene emissions to 1 Tpy;
- Condensate tanks used at the well pad would be equipped with vapor recovery systems to minimize fugitive VOC emissions;
- During the flowback phase, the venting of gas from each well pad would be limited to a maximum of 5 million standard cubic feet (MMscf) during any consecutive 12 month period. If "sour" gas is encountered with detected hydrogen sulfide (H<sub>2</sub>S) emissions, the height at which the gas would be vented would be a minimum of 30 feet (9.1 meters);
- During the flowback phase, flaring of gas at each well pad would be limited to a maximum of 120 MMscf during any consecutive 12-month period;
- Wellhead compressors would be equipped with Non-Selective Catalytic Reduction (NSCR) controls;
- No uncertified (i.e., EPA Tier 0) drilling or completion equipment engines would be used for any activity at the well sites;
- The drilling engines and drilling air compressors would be limited to EPA Tier 2 or newer equipment. If Tier 1 drilling equipment is to be used, these would be equipped with both particulate traps (Continuously Regenerating Diesel Particulate Filters, or CRDPF) and Selective Catalytic Reduction (SCR) controls. During operations, this equipment would be positioned as close to the center of the well pad as practicable. If industry deviates from the control requirements or proposes alternate mitigation

and/or control measures to demonstrate ambient standard compliance, site-specific information would be provided to the Department for review and concurrence; and

- The completion equipment engines would be limited to EPA Tier 2 or newer equipment. CRDPFs would be required for all Tier 2 engines. SCR control would be required on all completion equipment engines regardless of the emission Tier. During operations, this equipment would be positioned as close to the center of the well pad as practicable. If industry deviates from this requirement or proposes mitigation and/or alternate control measures to demonstrate ambient standard compliance, site specific information would be provided to the Department for review and concurrence.

In addition, the revised draft SGEIS discusses the effect of region-wide emissions on State Implementation Plan (SIP) for Ozone NAAQS and implementation of local and regional level air quality monitoring at well pads and surrounding areas.

#### *1.7.12 Greenhouse Gas Mitigation*

All operational phases of well pad activities, and all greenhouse gas (GHG) emission sources are evaluated in both the 2009 draft SGEIS and the current draft. Based on this analysis, the Department proposes in the current draft to require the following controls and mitigation measures, pursuant to permit conditions and/or regulation:

- Implementation by the operator of a Leak Detection and Repair Program;
- Upon request, the operator would be required to provide a copy of data required under federal (EPA) GHG reporting rule;
- Reduced Emissions Completion (REC) would be required whenever a gathering line is already constructed. In addition, two years after issuance of the first permit for high-volume hydraulic fracturing, the Department would evaluate whether the number of wells that can be drilled on a pad without REC should be limited; and
- Implementation of other control technologies when applicable, as described in Chapter 7.

#### *1.7.13 Habitat Fragmentation*

The current draft includes a substantially augmented analysis of potential impacts from high-volume hydraulic fracturing on wildlife and habitat. Based on that analysis, two measures that were not included in the 2009 draft SGEIS are proposed as mitigation in the revised draft SGEIS:

- Grassland Focus Areas on private land – Surface disturbance in grassland patches comprised of 30 acres or more of contiguous grassland within Grassland Focus Areas would be contingent on the findings of a site-specific ecological assessment conducted by the permit applicant and implementation of mitigation measures identified as part of such ecological assessment; and
- Forest Focus Areas on private land – Surface disturbance in forest patches comprised of 150 acres or more of undisturbed, contiguous forest within Forest Focus Areas would be contingent on a site-specific ecological assessment conducted by the permit applicant and implementation of mitigation measures identified as part of such ecological assessment.

#### 1.7.14 State Forests, State Wildlife Management Areas and State Parks

Surface disturbance associated with high-volume hydraulic fracturing would not be allowed on State-owned lands administered by the Department, including but not limited to State Forests and State Wildlife Management Areas, because it is inconsistent with the suite of purposes for which those lands have been acquired. Current Office of Parks, Recreation and Historic Preservation (OPRHP) policy would impose a similar restriction on State Parks.

#### 1.7.15 Community and Socioeconomic Impacts

Chapter 6 of this revised draft SGEIS includes a significantly expanded discussion of community and socioeconomic impacts, traffic impacts, and noise and visual impacts, with measures that will be implemented by the Department to mitigate these impacts described in Chapter 7.

### **1.8 Additional Precautionary Measures**

In order to safeguard the environment from risks associated with spills or other events that could release contaminants into environmentally sensitive areas, the revised draft SGEIS includes the following prohibitions and mitigation measures for high-volume hydraulic fracturing:

- Well pads for high-volume hydraulic fracturing would be prohibited in the NYC and Syracuse watersheds, and within a 4,000-foot buffer around those watersheds;
- Well pads for high-volume hydraulic fracturing would be prohibited within 500 feet of primary aquifers (subject to reconsideration 2 years after issuance of the first permit for high-volume hydraulic fracturing);
- Well pads for high-volume hydraulic fracturing would be prohibited within 2,000 feet of public water supply wells, river or stream intakes and reservoirs (subject to reconsideration 3 years after issuance of the first permit for high-volume hydraulic fracturing);

- For at least two years from issuance of the first permit for high-volume hydraulic fracturing, proposals for high-volume hydraulic fracturing at any well pad within within 500 feet of principal aquifers, would require (1) site-specific SEORA determinations of significance and (2) individual State Pollutant Discharge Elimination System (SPDES) permits for stormwater discharges. The Department would re-evaluate the necessity of this approach after two years of experience issuing permits in areas outside of the 500-foot boundary;
- The Department would not issue permits for proposed high-volume hydraulic fracturing at any well pad in 100-year floodplains; and
- The Department would not issue permits for proposed high-volume hydraulic fracturing at any proposed well pad within 500 feet of a private water well or domestic use spring, unless waived by the owner.



---

## **Chapter 2**

# **Description of Proposed Action**

---



This page intentionally left blank.

## Chapter 2 – Description of Proposed Action

|  |          |
|--|----------|
| <b>CHAPTER 2 DESCRIPTION OF PROPOSED ACTION.....</b>                           | <b>1</b> |
| <b>2.1 PURPOSE .....</b>   | <b>2</b> |
| <b>2.2 PUBLIC NEED AND BENEFIT.....</b>  | <b>2</b> |
| <b>2.3 PROJECT LOCATION .....</b>  | <b>7</b> |
| <b>2.4 ENVIRONMENTAL SETTING .....</b>   | <b>8</b> |
| 2.4.1 Water Use Classifications .....  | 8        |
| 2.4.2 Water Quality Standards .....  | 12       |
| 2.4.3 Drinking Water.....  | 13       |
| 2.4.3.1 Federal.....   | 13       |
| 2.4.3.2 New York State .....   | 18       |
| 2.4.4 Public Water Systems .....   | 19       |
| 2.4.4.1 Primary and Principal Aquifers .....                                   | 20       |
| 2.4.4.2 Public Water Supply Wells.....   | 22       |
| 2.4.5 Private Water Wells and Domestic-Supply Springs .....                    | 22       |
| 2.4.6 History of Drilling and Hydraulic Fracturing in Water Supply Areas ..... | 23       |
| 2.4.7 Regulated Drainage Basins .....  | 25       |
| 2.4.7.1 Delaware River Basin.....  | 25       |
| 2.4.7.2 Susquehanna River Basin.....   | 26       |
| 2.4.7.3 Great Lakes-St. Lawrence River Basin.....                              | 28       |
| 2.4.8 Water Resources Replenishment .....                                      | 28       |
| 2.4.9 Floodplains.....   | 30       |
| 2.4.9.1 Analysis of Recent Flood Events .....                                  | 32       |
| 2.4.9.2 Flood Zone Mapping.....  | 32       |
| 2.4.9.3 Seasonal Analysis.....   | 33       |
| 2.4.10 Freshwater Wetlands.....  | 34       |
| 2.4.11 Socioeconomic Conditions.....   | 35       |
| 2.4.11.1 Economy, Employment, and Income.....                                  | 41       |
| 2.4.11.2 Population .....  | 75       |
| 2.4.11.3 Housing.....  | 81       |
| 2.4.11.4 Government Revenues and Expenditures .....                            | 91       |
| 2.4.11.5 Environmental Justice .....   | 103      |
| 2.4.12 Visual Resources .....  | 116      |
| 2.4.12.1 Historic Properties and Cultural Resources .....                      | 119      |
| 2.4.12.2 Parks and Other Recreation Areas .....                                | 126      |
| 2.4.12.3 Natural Areas.....  | 132      |
| 2.4.12.4 Additional Designated Scenic or Other Areas .....                     | 141      |
| 2.4.13 Noise .....   | 150      |
| 2.4.13.1 Noise Fundamentals.....   | 150      |
| 2.4.13.2 Common Noise Effects .....  | 151      |
| 2.4.13.3 Noise Regulations and Guidance.....                                   | 153      |
| 2.4.13.4 Existing Noise Levels.....  | 155      |
| 2.4.14 Transportation - Existing Environment .....                             | 156      |
| 2.4.14.1 Terminology and Definitions .....                                     | 156      |
| 2.4.14.2 Regional Road Systems.....  | 161      |
| 2.4.14.3 Condition of New York State Roads.....                                | 167      |
| 2.4.14.4 NYSDOT Funding Mechanisms .....                                       | 168      |
| 2.4.14.5 Rail and Air Services .....   | 171      |
| 2.4.15 Community Character.....  | 172      |

**FIGURES**

Figure 2.1 - Primary and Principal Aquifers in New York State..... 21  
Figure 2.2 - Susquehanna and Delaware River Basins ..... 27  
Figure 2.3 - Representative Regions Within the Marcellus Shale Extent (New August 2011)..... 36  
Figure 2.4 - Representative Regions A, B, and C (New August 2011) ..... 38  
Figure 2.5 - Region A: Natural Gas Production, 1994 to 2009 (New August 2011) ..... 61  
Figure 2.6 - Region C: Natural Gas Production, 1994-2009 (New August 2011) ..... 73  
Figure 2.7 - Potential Environmental Justice Areas for Region A (New August 2011)..... 108  
Figure 2.8 - Potential Environmental Justice Areas for Region B (New August 2011)..... 111  
Figure 2.9 - Potential Environmental Justice Areas for Region C (New August 2011)..... 114  
Figure 2.10 - Area of Interest for Visual Resources (New August 2011)..... 117  
Figure 2.11 - Visually Sensitive Areas Associated with Historic Properties and Cultural Resources (New August 2011)  
..... 125  
Figure 2.12 - Parks and Recreational Resources that May be Visually Sensitive (New August 2011) ..... 130  
Figure 2.13 - Natural Areas that May be Visually Sensitive (New August 2011) ..... 133  
Figure 2.14 - Additional Designated Scenic or other Areas that May be Visually Sensitive ..... 142  
Figure 2.15 - Level of Continuous Noise Causing Speech Interference (New August 2011)..... 152  
Figure 2.16 - FHWA Vehicle Classifications (New August 2011)..... 159  
Figure 2.17 - New York State Department of Transportation Regions (New August 2011) ..... 161  
Figure 2.18 - Transportation (New August 2011) ..... 163  
Figure 2.19 - Land Cover and Agricultural Districts, Representative Region A (New August 2011) ..... 176  
Figure 2.20 - Land Cover and Agricultural Districts, Representative Region B (New August 2011) ..... 184  
Figure 2.21 - Land Cover and Agricultural Districts, Representative Region C (New August 2011) ..... 192

**TABLES**

Table 2.1 - Economic and Fiscal Impacts of Gas Well Drilling Activities in Broome County, NY Over 10 Years ..... 6  
Table 2.2 - New York Water Use Classifications ..... 9  
Table 2.3 - Primary Drinking Water Standards ..... 15  
Table 2.4 - Secondary Drinking Water Standards ..... 18  
Table 2.5 - Public Water System Definition ..... 20  
Table 2.6 - New York State: Area Employment by Industry, 2009 (New August 2011) ..... 43  
Table 2.7 - New York State: Wages by Industry, 2009 (New August 2011) ..... 44  
Table 2.8 - New York State: Labor Force Statistics, 2000 and 2010 (New August 2011) ..... 44  
Table 2.9 - New York State: Income Statistics, 1999 and 2009 (New August 2011)..... 45  
Table 2.10 - New York State: Employment in Travel and Tourism, 2009 (New August 2011)..... 46  
Table 2.11 - New York State: Wages in Travel and Tourism, 2009 (New August 2011) ..... 46  
Table 2.12 - New York State: Agricultural Data, 2007 (New August 2011)..... 47  
Table 2.13 - New York: Impact of a \$1 Million Dollar Increase in the Final Demand in the Output of the Oil and Gas  
Extraction Industry on the Value of the Output of Other Industries (New August 2011) ..... 48  
Table 2.14 - New York State: Employment in the Oil and Gas Extraction Industry, 2000-2010 (New August 2011) .. 49  
Table 2.15 - Most Common Occupations in the U.S. Oil and Gas Extraction Industry, 2008 (New August 2011)..... 50  
Table 2.16 - New York State: Wages in the Oil and Gas Industry, 2009 (New August 2011) ..... 51  
Table 2.17 - New York State: Natural Gas Production, 1985-2009 (New August 2011)..... 52  
Table 2.18 - Permits Issued, Wells Completed, and Active Wells, NYS Gas Wells, 1994-2009 (New August 2011) .... 52  
Table 2.19 - Average Wellhead Price for New York State’s Natural Gas, 1994-2009 (New August 2011) ..... 54  
Table 2.20 - Market Value of New York State’s Natural Gas Production, 1994-2009 (New August 2011)..... 54  
Table 2.21 - Region A: Area Employment by Industry, 2009 (New August 2011) ..... 55  
Table 2.22 - Region A: Wages by Industry, 2009 (New August 2011) ..... 56  
Table 2.23 - Region A: Labor Force Statistics, 2000 and 2010 (New August 2011) ..... 57  
Table 2.24 - Region A: Income Statistics, 1999 and 2009 (New August 2011) ..... 57  
Table 2.25 - Region A: Employment in Travel and Tourism, 2009 (New August 2011) ..... 59  
Table 2.26 - Region A: Wages in Travel and Tourism, 2009 (New August 2011)..... 59  
Table 2.27 - Region A: Agricultural Data, 2007 (New August 2011) ..... 60

|   |    |
|---|----|
| Table 2.28 - Region A: Number of Active Natural Gas Wells, 1994-2009 (New August 2011) .....  | 61 |
| Table 2.29 – Natural Gas Production and Active Wells by Town within each County in Region A, 2009 (New August 2011).....                    | 62 |
| Table 2.30 - Region B: Area Employment, by Industry, 2009 (New August 2011) .....   | 63 |
| Table 2.31 - Region B: Wages, by Industry, 2009 (New August 2011).....  | 63 |
| Table 2.32 - Region B: Labor Force Statistics, 2000 and 2010 ((New August 2011)).....   | 64 |
| Table 2.33 - Region B: Income Statistics, 1999 and 2009 (New August 2011) .....   | 65 |
| Table 2.34 - Region B: Travel and Tourism, by Industrial Group, 2009 (New August 2011).....   | 66 |
| Table 2.35 - Region B: Wages in Travel and Tourism, 2009 (New August 2011).....   | 66 |
| Table 2.36 - Region B: Agricultural Data, 2007 (New August 2011) .....  | 67 |
| Table 2.37 - Region C: Area Employment by Industry, 2009 (New August 2011) .....  | 68 |
| Table 2.38 - Region C: Wages, by Industry, 2009 (New August 2011).....  | 68 |
| Table 2.39 - Region C: Labor Force Statistics, 2000 and 2010 (New August 2011) .....  | 69 |
| Table 2.40 - Region C: Income Statistics, 1999 and 2009 (New August 2011) .....   | 69 |
| Table 2.41 - Region C: Travel and Tourism, by Industrial Group, 2009 (New August 2011).....   | 71 |
| Table 2.42 - Region C: Wages in Travel and Tourism, 2009 (New August 2011).....   | 71 |
| Table 2.43 - Region C: Agricultural Data, 2007 (New August 2011) .....  | 72 |
| Table 2.44 - Number of Active Natural Gas Wells in Region C, 1994-2009 (New August 2011) .....  | 73 |
| Table 2.45 - Natural Gas Production and the Number of Active Gas Wells by Town within each County in Region C, 2009 (New August 2011) ..... | 74 |
| Table 2.46 - New York State: Historical and Current Population, 1990, 2000, 2010 (New August 2011) .....                                    | 76 |
| Table 2.47 - New York State: Projected Population, 2015 to 2030 (New August 2011).....  | 76 |
| Table 2.48 - Region A: Historical and Current Population, 1990, 2000, 2010 (New August 2011).....   | 77 |
| Table 2.49 - Region A: Population Projections, 2015 to 2030 (New August 2011).....  | 78 |
| Table 2.50 - Region B: Historical and Current Population - 1990, 2000, 2010 (New August 2011).....  | 78 |
| Table 2.51 - Region B: Population Projections, 2015 to 2030 (New August 2011).....  | 79 |
| Table 2.52 - Region C: Historical and Current Population - 1990, 2000, 2010 (New August 2011).....  | 80 |
| Table 2.53 - Region C: Population Projections, 2015 to 2030 (New August 2011).....  | 80 |
| Table 2.54 - New York State: Total Housing Units - 1990, 2000, 2010 (New August 2011).....  | 81 |
| Table 2.55 - New York State: Type of Housing Units, 2009 <sup>1</sup> (New August 2011) .....   | 81 |
| Table 2.56 - New York State: Number of Sales and Annual Median Sale Price of Single-Family Homes Sold, 2008-2010 (New August 2011) .....    | 82 |
| Table 2.57 - New York State: Housing Characteristics, 2010 (New August 2011) .....  | 82 |
| Table 2.58 - Region A: Total Housing Units - 1990, 2000, 2010 (New August 2011).....  | 83 |
| Table 2.59 - Region A: Total Housing Units by Type of Structure, 2009 <sup>1</sup> (New August 2011).....                                   | 83 |
| Table 2.60 - Region A: Number of Sales and Annual Median Sale Price of Single-Family Homes Sold, 2008-2010 (New August 2011) .....          | 84 |
| Table 2.61 - Region A: Housing Characteristics, 2010 (New August 2011).....   | 85 |
| Table 2.62 - Region A: Short-Term Accommodations (Hotels/Motels), 2011 (New August 2011) .....  | 85 |
| Table 2.63 - Region B: Total Housing Units - 1990, 2000, 2010 (New August 2011) .....   | 86 |
| Table 2.64 - Region B: Total Housing Units by Type of Structure 2009 <sup>1</sup> (New August 2011).....                                    | 86 |
| Table 2.65- Region B: Number of Sales and Annual Median Sale Price of Single-Family Homes Sold, 2008-2010 (New August 2011).....            | 87 |
| Table 2.66 - Region B: Housing Characteristics, 2010 (New August 2011).....   | 88 |
| Table 2.67 - Region B: Short-Term Accommodations (Hotels/Motels) (New August 2011).....   | 88 |
| Table 2.68 - Region C: Total Housing Units - 1990, 2000, 2010 (New August 2011) .....   | 89 |
| Table 2.69 - Region C: Total Housing Units by Type of Structure, 2009 <sup>1</sup> (New August 2011) .....                                  | 89 |
| Table 2.70 - Region C: Number of Sales and Annual Median Sale Price of Single-Family Homes Sold, 2008-2010 (New August 2011) .....          | 90 |
| Table 2.71 - Region C: Housing Characteristics, 2010 (New August 2011).....   | 90 |
| Table 2.72 - Region C: Short-Term Accommodations (Hotels/Motels) (New August 2011).....   | 91 |
| Table 2.73 - New York State Revenues Collected for FY Ending March 31, 2010 (New August 2011).....  | 92 |

|  |     |
|--|-----|
| Table 2.74 - New York State: Number of Leases and Acreage of State Land Leased for Oil and Natural Gas Development, 2010 (New August 2011) .....   | 93  |
| Table 2.75 - 2000-2010 Leasing Revenue by Payment Type for New York State (New August 2011).....   | 93  |
| Table 2.76 - Region A: Total Revenue for FY Ending December 31, 2009 (\$ millions) (New August 2011).....  | 95  |
| Table 2.77 - Region A: Local Tax Revenue for FY Ending December 31, 2009 (\$ millions) (New August 2011) .....   | 96  |
| Table 2.78 - Gas Economic Profile for Medina Region 3 (New August 2011) .....  | 96  |
| Table 2.79 - Region A: Expenditures for FY Ending December 31, 2009 (\$ millions) (New August 2011).....   | 97  |
| Table 2.80 - Region B: Total Revenue for FY Ending December 31, 2009 (\$ millions) (New August 2011) .....   | 98  |
| Table 2.81 - Region B: Local Tax Revenue for FY Ending December 31, 2009 (\$ millions) (New August 2011) .....   | 99  |
| Table 2.82 - Gas Economic Profile for Medina Region 4 and State Equalization Rates and Millage Rates for Region B (New August 2011) .....  | 99  |
| Table 2.83 - Region B: Expenditures for FY Ending December 31, 2009 (\$ millions) (New August 2011).....   | 100 |
| Table 2.84 - Region C: Revenues for FY Ending December 31, 2009 (\$ millions) (New August 2011).....   | 101 |
| Table 2.85 - Region C: Local Tax Revenue for FY Ending December 31, 2009 (\$ millions) (New August 2011) .....   | 102 |
| Table 2.86 - Gas Economic Profile for Medina Region 2 and State Equalization Rates and Millage Rates for Region C (New August 2011) .....  | 102 |
| Table 2.87 - Region C: Expenditures for FY Ending December 31, 2009 (New August 2011).....   | 103 |
| Table 2.88 - Racial and Ethnicity Characteristics for New York State (New August 2011) .....   | 106 |
| Table 2.89 - Region A: Racial and Ethnicity Characteristics (New August 2011) .....  | 109 |
| Table 2.90 - Region B: Racial and Ethnicity Characteristics (New August 2011) .....  | 112 |
| Table 2.91 - Region C: Racial and Ethnicity Characteristics (New August 2011) .....  | 115 |
| Table 2.92 - Number of NRHP-Listed Historic Properties within the Area Underlain by the Marcellus and Utica Shales in New York (New August 2011).....  | 120 |
| Table 2.93 - National Historic Landmarks (NHLs) Located within the Area Underlain by the Marcellus and Utica Shales in New York (New August 2011).....   | 123 |
| Table 2.94 - State Parks Located within the Area Underlain by the Marcellus and Utica Shales in New York (New August 2011).....  | 127 |
| Table 2.95 - Select Trails Located within the Area Underlain by the Marcellus and Utica Shales in New York (New August 2011).....  | 131 |
| Table 2.96 - State Nature and Historic Preserves in Counties Located within the Area Underlain by the Marcellus and Utica Shales in New York (New August 2011) .....                                   | 134 |
| Table 2.97 - National and State Wild, Scenic and Recreational Rivers (designated or potential) Located within the Area Underlain by the Marcellus and Utica Shales in New York (New August 2011) ..... | 137 |
| Table 2.98 - State Game Refuges and State Wildlife Management Areas Located within the Area Underlain by the Marcellus and Utica Shales in New York (New August 2011).....                             | 139 |
| Table 2.99 - National Natural Landmarks Located within the Area Underlain by the Marcellus and Utica Shales in New York (New August 2011).....   | 140 |
| Table 2.100 - Designated and Proposed National and State Scenic Byways, Highways, and Roads Located within the Area Underlain by the Marcellus and Utica Shales in New York (New August 2011) .....    | 143 |
| Table 2.101 - Recommended Open Space Conservation Projects Located in the Area Underlain by the Marcellus and Utica Shales in New York (New August 2011) .....   | 146 |
| Table 2.102 - Effects of Noise on People (New August 2011) .....   | 153 |
| Table 2.103 - Summary of Noise Levels Identified as Requisite to Protect Public Health and Welfare with an Adequate Margin of Safety (New August 2011) .....   | 154 |
| Table 2.104 - Common Noise Levels (New August 2011) .....  | 156 |
| Table 2.105 - Guidelines on Extent of Rural Functional Systems (New August 2011).....  | 158 |
| Table 2.106 - Descriptions of the Thirteen FHWA Vehicle Classification Categories (New August 2011).....   | 160 |
| Table 2.107 - Region A: Highway Mileage by County, 2009 (New August 2011) .....  | 164 |
| Table 2.108 - Heavy Vehicles as a Percentage of Total Vehicles in Rural Areas in NYSDOT Regions 6 and 9, 2004-2009 (New August 2011) .....   | 164 |
| Table 2.109 - Region B: Highway Mileage by County, 2009 (New August 2011).....   | 165 |
| Table 2.110 - Heavy Vehicles as a Percentage of Total Vehicles in Rural Areas in NYSDOT Region 9, 2004-2009 (New August 2011).....   | 166 |

|   |     |
|---|-----|
| Table 2.111 - Region C: Highway Mileage by County, 2009 (New August 2011).....  | 166 |
| Table 2.112 - Heavy Vehicles as a Percentage of Total Vehicles in Rural Areas in NYSDOT Region 5, 2009 (New August 2011)..... | 167 |
| Table 2.113 - Ranking System of Pavement Condition in New York State (New August 2011).....                                   | 168 |
| Table 2.114 - NYSDOT Total Receipts, 2009-2012 (\$ thousands) (New August 2011) .....   | 170 |

This page intentionally left blank.

## Chapter 2 DESCRIPTION OF PROPOSED ACTION

The proposed action is the Department's issuance of permits to drill, deepen, plug back or convert wells for horizontal drilling and high-volume hydraulic fracturing in the Marcellus Shale and other low-permeability natural gas reservoirs. Wells where high-volume hydraulic fracturing is used may be drilled vertically, directionally or horizontally. The proposed action, however, does not include horizontal drilling where high-volume hydraulic fracturing is not employed. Such drilling is covered under the GEIS.

Hydraulic fracturing is a well stimulation technique which consists of pumping an engineered fluid system and a proppant such as sand down the wellbore under high pressure to create fractures in the hydrocarbon-bearing rock. The fractures serve as pathways for hydrocarbons to move to the wellbore for production. High-volume hydraulic fracturing, using 300,000 gallons of water or more per well, is also referred to as "slick water fracturing." An individual well treatment may consist of multiple stages (multi-stage frac). Further information on high-volume hydraulic fracturing, including the composition of the fluid system, is provided in Chapter 5.

Multiple wells may be drilled from a common location (multi-well pad, or multi-well site). The Department may receive applications to drill approximately 1,700 – 2,500 horizontal and vertical wells for development of the Marcellus Shale by high-volume hydraulic fracturing during a "peak development" year. An average year may see 1,600 or more applications. Development of the Marcellus Shale in New York may occur over a 30-year period.<sup>1</sup> More information about these activity estimates and the factors which could affect them is presented in Chapter 5.

This SGEIS is focused on topics not addressed by the 1992 GEIS, with emphasis on potential impacts associated with the large volumes of water required to hydraulically fracture horizontal shale wells using the slick water fracturing technique and the disturbance associated with multi-well sites. An additional aspect of this SGEIS is to consider measures that will be incorporated into revisions or additions to the Department's regulations concerning high-volume hydraulic fracturing.

---

<sup>1</sup> ALL Consulting, 2010, pp. 7 - 9.



## 2.1 Purpose

As stated in the 1992 GEIS, a generic environmental impact statement is used to evaluate the environmental effects of a program having wide application and is required for direct programmatic actions undertaken by a state agency. The SGEIS will address new activities or new potential impacts not addressed by the 1992 GEIS and will set forth practices and mitigation designed to reduce environmental impacts to the maximum extent practicable. The SGEIS and its findings will be used to satisfy SEQR for the issuance of permits to drill, deepen, plug back or convert wells for horizontal drilling and high-volume hydraulic fracturing. The SGEIS will also be used to satisfy SEQR for the enactment of revisions or additions to the Department's regulations relating to high-volume hydraulic fracturing.

## 2.2 Public Need and Benefit

The exploration and development of natural gas resources serves the public's need for energy while providing substantial economic and environmental benefits. Natural gas consumption comprises about 23 percent of the total energy consumption in the United States. Natural gas is used for many purposes: home space and water heating; cooking; commercial and industrial space heating; commercial and industrial processes; as a raw material for the manufacture of fertilizer, plastics, and petrochemicals; as vehicle fuel; and for electric generation. Over 50 percent of the homes in the United States use natural gas as the primary heating fuel. In 2008 U.S. natural gas consumption totaled about 23.2 trillion cubic feet (Tcf), nearly matching the peak consumption of 23.3 Tcf reached in 2000.<sup>2</sup>

New York is the fourth largest natural gas consuming state in the nation using about 1,200 billion cubic feet (Bcf) of natural gas per year and accounting for about five percent of U.S. demand.<sup>3</sup>

In 2008 New York's 4.3 million residential customers used about 393 Bcf of natural gas or 33 percent of total statewide gas use. The State's 394,000 commercial customers used about 292 Bcf or 25 percent of total natural gas use. Natural gas consumption in the residential and commercial sectors in New York represents a larger proportion of the total consumption than

---

<sup>2</sup> New York State Energy Planning Board, December 2009, p. 7.

<sup>3</sup> New York State Energy Planning Board, December 2009, p. 8.

U.S. consumption for those sectors which is 21 and 13 percent, respectively. The primary use of natural gas in New York for residential and small commercial customers is for space heating and is highly weather sensitive. The State's natural gas market is winter- peaking with over 70 percent of residential and 60 percent of commercial natural gas consumption occurring in the five winter months (November through March).<sup>4</sup>

Since natural gas is a national market, developments nationwide regarding gas supply are critical to the State. U.S. natural gas dry production totaled 20.5 Tcf in 2008, which was 6 percent higher than in 2007. About 98 percent of the natural gas produced in the United States comes from production areas in the lower 48 states. The overall U.S. dry natural gas production has been relatively flat over much of the last ten years. However, in the past few years, there has been a significant shift in gas supplies from conventional or traditional supply areas and sources to unconventional or new supply areas and sources. U.S. natural gas production from traditional, more mature and accessible natural gas supply basins has steadily declined. However, this has been offset by increased drilling and production from new unconventional gas supply areas. In 2008 natural gas production from new supply resources totaled about 10.4 Tcf (28.5 Bcf per day) or about 51 percent of the total U.S. dry natural gas production.<sup>5</sup>

The increased production from unconventional resources is primarily from tight sands, coal-bed methane, and shale formations. The Rocky Mountain Region is the fastest-growing region for tight sands natural gas production and the predominant region for coal-bed methane natural gas production in the United States. There are at least 21 shale gas basins located in over 20 states in the United States. Currently, the most prolific-shale producing areas in the country are in the southern US and include the Barnett Shale area in Texas, the Haynesville Shale in Texas and Louisiana, the Woodford Shale in Oklahoma, and the Fayetteville Shale in Arkansas. In the Appalachian region, which extends into New York, the Marcellus Shale is expected to develop into a major natural gas production area. Proven natural gas reserves for the United States totaled over 237 Tcf at the end of 2007, an increase of about 12 percent over 2006 levels. The

---

<sup>4</sup> New York State Energy Planning Board, December 2009, p. 8.

<sup>5</sup> New York State Energy Planning Board, December 2009, p. 10.

increase in reserves was the ninth year in a row that U.S. natural gas proven reserves have increased.<sup>6</sup>

Over 95 percent of the natural gas supply required to meet the demands of New York natural gas customers is from other states, principally the Gulf Coast region, and Canada. The gas supply is brought to the New York market by interstate pipelines that move the gas from producing and storage areas for customers, such as local distribution companies (LDCs) and electric generators, who purchase the gas supplies from gas producers and marketers.

New York natural gas production supplies about 5 percent of the State's natural gas requirements. Currently, there are about 6,700 active natural gas wells in the State. For the 2010 calendar year, total reported State natural gas production was 35.7 Bcf, down 35 percent from the 2006 record total of 55.2 Bcf. These figures represent an increase of over 100 percent since 1998 (16.7 Bcf).<sup>7</sup>

The Marcellus Shale formation has attracted great attention as a significant new source of natural gas production. The Marcellus Shale extends from Ohio through West Virginia and into Pennsylvania and New York. In New York, the Marcellus Shale is located in much of the Southern Tier stretching from Chautauqua and Erie Counties in the west to the counties of Sullivan, Ulster, Greene and Albany in the east. According to researchers at Penn State University, the Marcellus Shale is the largest known shale deposit of gas in the world.<sup>8</sup> Engelder and Lash (2008) first estimated gas-in-place to be between 168 and 500 Tcf with a recoverable estimate of 50 Tcf.<sup>9</sup> While it is early in the productive life of Marcellus Shale wells, the most recent estimates by Engelder using well production decline rates indicate a 50 percent probability that recoverable reserves could be as high as 489 Tcf.<sup>10</sup>

In Pennsylvania, where Marcellus Shale development is underway, researchers at Penn State University estimated that the natural gas industry generated \$2.3 billion in total value, added

---

<sup>6</sup> New York State Energy Planning Board, December 2009, p. 12.

<sup>7</sup> New York State Energy Planning Board, August 2009, p.14.

<sup>8</sup> Considine et al., 2009, p.2.

<sup>9</sup> Engelder and Lash, 2008, p.87.

<sup>10</sup> Engelder, 2009, p.5.

more than 29,000 jobs, and \$240 million in state and local taxes in 2008. With a substantially higher pace of development projected by these researchers subsequently, they anticipated substantially higher economic output, state and local tax revenues, and job creation.<sup>11</sup>

The Draft 2009 New York State Energy Plan recognizes the potential benefit to New York by development of the Marcellus Shale natural gas resource:

Production and use of in-state energy resources – renewable resources and natural gas – can increase the reliability and security of our energy systems, reduce energy costs, and contribute to meeting climate change, public health and environmental objectives. Additionally, by focusing energy investments on in-state opportunities, New York can reduce the amount of dollars “exported” out of the State to pay for energy resources.<sup>12</sup>

The New York State Energy Plan further includes a recommendation to encourage development of the Marcellus Shale natural gas formation with environmental safeguards that are protective of water supplies and natural resources.<sup>13</sup>

The New York State Commission on State Asset Maximization recommends that “Taking into account the significant environmental considerations, the State should study the potential for new private investment in extracting natural gas in the Marcellus Shale on State-owned lands, in addition to development on private lands.” Depending on the geology, a typical horizontal well in the Marcellus Shale (covering approximately 80 acres) may produce 1.0 to 1.5 Bcf of gas cumulatively over the first five years in service. At a natural gas price of \$6 per thousand cubic feet (Mcf), a 12.5 percent royalty could result in royalty income to a landowner of \$750,000 to over \$1 million over a five-year period.<sup>14</sup>

The Final report concludes that an increase in natural gas supplies would place downward pressure on natural gas prices, improve system reliability and result in lower energy costs for New Yorkers. In addition, natural gas extraction would create jobs and increase wealth to

---

<sup>11</sup>- Considine et al., 2009, p. 30.

<sup>12</sup> New York State Energy Planning Board, December 2009, p. xiv.

<sup>13</sup> New York State Energy Planning Board, December 2009, p.xv.

<sup>14</sup> New York State Commission on State Asset Maximization, June 2009, p. 62.

upstate landowners, and increase State revenue from taxes and landowner leases and royalties. The report also concludes that development of State-owned lands not protected by Article XIV of the State Constitution could provide revenue relief to the State and spur economic development and job creation in economically depressed regions of the State.<sup>15</sup>

Broome County, New York commissioned a study entitled *Potential Economic and Fiscal Impacts from Natural Gas Production in Broome County, New York*, which was released in July 2009. The report details significant potential economic impacts on the Greater Binghamton Region:

Table 2.1 - Economic and Fiscal Impacts of Gas Well Drilling Activities in Broome County, NY Over 10 Years<sup>16</sup>

| Description                                    | Impact<br>2,000 Wells | Impact<br>4,000 Wells |
|--|-----------------------|-----------------------|
| Total Spending                                 | \$ 7,000,000,000      | \$ 14,000,000,000     |
| Total Economic Activity                        | \$ 7,648,652,000      | \$ 15,297,304,000     |
| Total Wages, Salaries, Benefits (labor income) | \$ 396,436,000        | \$ 792,872,000        |
| Total Employment (person years)                | 8,136                 | 16,272                |
| Total Property Income*                         | \$ 605,676,000        | \$ 1,211,352,000      |
| State Taxes <sup>†</sup>                       | \$ 22,240,000         | \$ 44,480,000         |
| Local Taxes <sup>†</sup>                       | \$ 20,528,000         | \$ 41,056,000         |

\*Includes royalties, rents, dividends, and corporate profits. † Includes sales, excise, property taxes, fees, and licenses.

The local economic impacts are already being realized in some cases as exploration companies continue to lease prospective acreage in the Southern Tier and as oil and gas service companies seek to locate in the heart of the activity to better serve their customers. News reports on June 20, 2009, detailed the terms of a lease agreement between Hess Corporation and a coalition of landowners in the Towns of Binghamton and Conklin. The coalition represents some 800 residents who control more than 19,000 acres. The lease provides bonus payments of \$3,500 per acre and a royalty of 20 percent. On August 26, 2009, it was reported that in Horseheads, New York, Schlumberger Technology Corporation planned to build a \$30 million facility to house

<sup>15</sup> New York State Commission on State Asset Maximization, June 2009, p. 62.

<sup>16</sup> Broome County, 2009, p. 10.

\$120 million worth of equipment and technology to service oil and gas exploration companies in the Southern Tier and Northern Pennsylvania. As of June 2011, construction of the Schlumberger CT (coiled tubing) facility was ongoing but the facility was offering some services. Once completed, the facility will comprehensively service horizontal multistage completion needs in the Marcellus Shale. The facility is ideally located to respond to immediate callout and minimize mobilization time and costs. This operations base will be designed to combine CT, cementing, stimulation, and other completion expertise.<sup>17</sup>

According to researchers at Penn State University, natural gas will play a pivotal role in the transformation of our economy to achieve lower levels of GHG emissions. Natural gas has lower carbon emissions than both coal and oil, so that any displacement of these fuels by natural gas to supply power plants and other end-users will produce a reduction in GHG.<sup>18</sup>

In Chapter 6 the potential negative environmental impacts of the proposed action will be systematically identified and discussed. What is clear is that there are significant positive economic consequences along with significant potential impacts on the environment that need to be carefully considered.

### **2.3 Project Location**

The 1992 GEIS is applicable to onshore oil and gas well drilling statewide. Sedimentary rock formations which may someday be developed by horizontal drilling and hydraulic fracturing exist from the Vermont/Massachusetts border up to the St. Lawrence/Lake Champlain region, west along Lake Ontario to Lake Erie and across the Southern Tier and Finger Lakes regions. Drilling will not occur on State-owned lands in the Adirondack and Catskill Forest Preserves because of the State Constitution's requirement that Forest Preserve lands be kept forever wild and not be leased or sold. Drilling will not occur on State reforestation areas and wildlife management areas that are located in the Forest Preserve because the State Constitution prohibits those areas from being leased or sold. Surface disturbance associated with high-volume hydraulic fracturing would not be allowed on State-owned lands administered by DEC outside of the Forest Preserve, including but not limited to State Forests and State Wildlife Management

---

<sup>17</sup> [http://www.slb.com/~media/Files/coiled\\_tubing/brochures/usland\\_ct\\_br.ashx](http://www.slb.com/~media/Files/coiled_tubing/brochures/usland_ct_br.ashx).

<sup>18</sup> Considine et al., 2009, p. 2.

Areas, because high-volume hydraulic fracturing would be inconsistent with the purposes for which those lands were acquired. Current OPRHP policy would impose a similar restriction on State Parks. In addition, the subsurface geology of the Adirondacks, NYC and Long Island and other factors render drilling for hydrocarbons in those areas unlikely.

The prospective region for the extraction of natural gas from Marcellus and Utica Shales has been roughly described as an area extending from Chautauqua County eastward to Greene, Ulster and Sullivan Counties, and from the Pennsylvania border north to the approximate location of the east-west portion of the New York State Thruway between Schenectady and Auburn. The maps in Chapter 4 depict the prospective area.

## **2.4 Environmental Setting**

Environmental resources discussed in the 1992 GEIS with respect to potential impacts from oil and gas development include: waterways/water bodies; drinking water supplies; public lands; coastal areas; wetlands; floodplains; soils; agricultural lands; intensive timber production areas; significant habitats; areas of historical, architectural, archeological and cultural significance; clean air and visual resources.<sup>19</sup> Further information is provided below regarding specific aspects of the environmental setting for Marcellus and Utica Shale development and high-volume hydraulic fracturing that were determined during Scoping to require attention in the SGEIS.

### *2.4.1 Water Use Classifications<sup>20</sup>*

Water use classifications are assigned to surface waters and groundwaters throughout New York. Surface water and groundwater sources are classified by the best use that is or could be made of the source. The preservation of these uses is a regulatory requirement in New York.

Classifications of surface waters and groundwaters in New York are identified and assigned in 6 NYCRR Part 701.

---

<sup>19</sup> NYSDEC, 1992, GEIS Chapter 6 provides a broad background of these environmental resources, including the then-existing legislative protections, other than SEQRA, guarding these resources from potential impacts. Chapters 8, 9, 10, 11, 12, 13, 14 and 15 of the GEIS contain more detailed analyses of the specific environmental impacts of development on these resources, as well as the mitigation measures required to prevent these impacts.

<sup>20</sup> URS, 2009, p. 4-2.

In general, the discharge of sewage, industrial waste, or other wastes must not cause impairment of the best usages of the receiving water as specified by the water classifications at the location of discharge and at other locations that may be affected by such discharge. In addition, for higher quality waters, the Department may impose discharge restrictions (described below) in order to protect public health, or the quality of distinguished value or sensitive waters.

A table of water use classifications, usages and restrictions follows.

Table 2.2 - New York Water Use Classifications

| <b>Water Use Class</b>                 | <b>Water Type</b>  | <b>Best Usages and Suitability</b> | <b>Notes</b>           |
|--|--------------------|------------------------------------|------------------------|
| N                                      | Fresh Surface      | 1, 2                               |                        |
| AA-Special                             | Fresh Surface      | 3, 4, 5, 6                         | Note a                 |
| A-Special                              | Fresh Surface      | 3, 4, 5, 6                         | Note b                 |
| AA                                     | Fresh Surface      | 3, 4, 5, 6                         | Note c                 |
| A                                      | Fresh Surface      | 3, 4, 5, 6                         | Note d                 |
| B                                      | Fresh Surface      | 4, 5, 6                            |                        |
| C                                      | Fresh Surface      | 5, 6, 7                            |                        |
| D                                      | Fresh Surface      | 5, 7, 8                            |                        |
| SA                                     | Saline Surface     | 4, 5, 6, 9                         |                        |
| SB                                     | Saline Surface     | 4, 5, 6,                           |                        |
| SC                                     | Saline Surface     | 5, 6, 7                            |                        |
| I                                      | Saline Surface     | 5, 6, 10                           |                        |
| SD                                     | Saline Surface     | 5, 8                               |                        |
| GA                                     | Fresh Groundwater  | 11                                 |                        |
| GSA                                    | Saline Groundwater | 12                                 | Note e                 |
| GSB                                    | Saline Groundwater | 13                                 | Note f                 |
| Other – T/TS                           | Fresh Surface      | Trout/Trout Spawning               |                        |
| Other – Discharge Restriction Category | All Types          | N/A                                | See descriptions below |

Best Usage/Suitability Categories [Column 3 of Table 2.2 above]

1. Best usage for enjoyment of water in its natural condition and, where compatible, as a source of water for drinking or culinary purposes, bathing, fishing, fish propagation, and recreation;



2. Suitable for shellfish and wildlife propagation and survival, and fish survival;
3. Best usage as source of water supply for drinking, culinary or food processing purposes;
4. Best usage for primary and secondary contact recreation;
5. Best usage for fishing;
6. Suitable for fish, shellfish, and wildlife propagation and survival;
7. Suitable for primary and secondary contact recreation, although other factors may limit the use for these purposes;
8. Suitable for fish, shellfish, and wildlife survival (not propagation);
9. Best usage for shellfishing for market purposes;
10. Best usage for secondary, but not primary, contact recreation;
11. Best usage for potable water supply;
12. Best usage for source of potable mineral waters, or conversion to fresh potable waters, or as raw material for the manufacture of sodium chloride or its derivatives or similar products; and
13. Best usage is as receiving water for disposal of wastes (may not be assigned to any groundwaters of the State, unless the Commissioner finds that adjacent and tributary groundwaters and the best usages thereof will not be impaired by such classification).

Notes [Column 4 of Table 2.2 above]

- a. These waters shall contain no floating solids, settleable solids, oil, sludge deposits, toxic wastes, deleterious substances, colored or other wastes or heated liquids attributable to sewage, industrial wastes or other wastes; there shall be no discharge or disposal of sewage, industrial wastes or other wastes into these waters; these waters shall contain no phosphorus and nitrogen in amounts that will result in growths of algae, weeds and slimes that will impair the waters for their best usages; there shall be no alteration to flow that will impair the waters for their best usages; there shall be no increase in turbidity that will cause a substantial visible contrast to natural conditions;

- b. This classification may be given to those international boundary waters that, if subjected to approved treatment, equal to coagulation, sedimentation, filtration and disinfection with additional treatment, if necessary, to reduce naturally present impurities, meet or will meet NYSDOH drinking water standards and are or will be considered safe and satisfactory for drinking water purposes;
- c. This classification may be given to those waters that if subjected to pre-approved disinfection treatment, with additional treatment if necessary to remove naturally present impurities, meet or will meet NYSDOH drinking water standards and are or will be considered safe and satisfactory for drinking water purposes;
- d. This classification may be given to those waters that, if subjected to approved treatment equal to coagulation, sedimentation, filtration and disinfection, with additional treatment if necessary to reduce naturally present impurities, meet or will meet NYSDOH drinking water standards and are or will be considered safe and satisfactory for drinking water purposes;
- e. Class GSA waters are saline groundwaters. The best usages of these waters are as a source of potable mineral waters, or conversion to fresh potable waters, or as raw material for the manufacture of sodium chloride or its derivatives or similar products; and
- f. Class GSB waters are saline groundwaters that have a chloride concentration in excess of 1,000 milligrams per liter (mg/L) or a total dissolved solids (TDS) concentration in excess of 2,000 mg/L; this classification shall not be assigned to any groundwaters of the State, unless the Department finds that adjacent and tributary groundwaters and the best usages thereof will not be impaired by such classification.

Discharge Restriction Categories [Last Row of Table 2.2 above]

Based on a number of relevant factors and local conditions, per 6 NYCRR §701.20, discharge restriction categories may be assigned to: (1) waters of particular public health concern; (2) significant recreational or ecological waters where the quality of the water is critical to maintaining the value for which the waters are distinguished; and (3) other sensitive waters

where the Department has determined that existing standards are not adequate to maintain water quality.

1. Per 6 NYCRR §701.22, new discharges may be permitted for waters where discharge restriction categories are assigned when such discharges result from environmental remediation projects, from projects correcting environmental or public health emergencies, or when such discharges result in a reduction of pollutants for the designated waters. In all cases, best usages and standards will be maintained;
2. Per 6 NYCRR §701.23, except for storm water discharges, no new discharges shall be permitted and no increase in any existing discharges shall be permitted; and
3. Per 6 NYCRR §701.24, specified substances shall not be permitted in new discharges, and no increase in the release of specified substances shall be permitted for any existing discharges. Storm water discharges are an exception to these restrictions. The substance will be specified at the time the waters are designated.

#### 2.4.2 *Water Quality Standards*

Generally speaking, groundwater and surface water classifications and quality standards in New York are established by the United States Environmental Protection Agency (USEPA) and the Department. The NYC Department of Environmental Protection (NYCDEP) defers to the New York State Department of Health (NYSDOH) for water classifications and quality standards.

The most recent NYC Drinking Water Quality Report can be found at

<http://www.nyc.gov/html/dep/pdf/wsstate10.pdf>. The Susquehanna River Basin Commission (SRBC) has not established independent classifications and quality standards. However, one of SRBC's roles is to recommend modifications to state water quality standards to improve consistency among the states. The Delaware River Basin Commission (DRBC) has established independent classifications and water quality standards throughout the Delaware River Basin, including those portions within New York. The relevant and applicable water quality standards and classifications include the following:

- 6 NYCRR Part 703, Surface Water and Groundwater Quality Standards and Groundwater Effluent Limitations;<sup>21</sup>
- USEPA Drinking Water Contaminants;<sup>22</sup>
- 18\_CFR Part 410, DRBC Administrative Manual Part III Water Quality Regulations;<sup>23</sup>
- 10 NYCRR Part 5, Subpart 5-1 Public Water Systems;<sup>24</sup> and
- NYCDEP Drinking Water Supply and Quality Report.<sup>25</sup>

### 2.4.3 *Drinking Water*<sup>26</sup>

The protection of drinking water sources and supplies is extremely important for the maintenance of public health, and the protection of this water use type is paramount. Chemical or biological substances that are inadvertently released into surface water or groundwater sources that are designated for drinking water use can adversely impact or disqualify such usage if there are constituents that conflict with applicable standards for drinking water. These standards are discussed below.

#### 2.4.3.1 *Federal*

The Safe Drinking Water Act (SDWA), passed in 1974 and amended in 1986 and 1996, gives USEPA the authority to set drinking water standards. There are two categories of drinking water standards: primary and secondary. Primary standards are legally enforceable and apply to public water supply systems. The secondary standards are non-enforceable guidelines that are recommended as standards for drinking water. Public water supply systems are not required to comply with secondary standards unless a state chooses to adopt them as enforceable standards. New York has elected to enforce both as Maximum Contaminant Levels (MCLs) and does not make the distinction.

<sup>21</sup> <http://www.dec.ny.gov/regs/4590.html>.

<sup>22</sup> <http://www.epa.gov/safewater/contaminants/index.html>.

<sup>23</sup> [http://www.state.nj.us/drbc/regs/WQRegs\\_071608.pdf](http://www.state.nj.us/drbc/regs/WQRegs_071608.pdf).

<sup>24</sup> <http://www.health.state.ny.us/environmental/water/drinking/part5/subpart5.htm>

<sup>25</sup> [http://www.nyc.gov/html/dep/html/drinking\\_water/wsstate.shtml](http://www.nyc.gov/html/dep/html/drinking_water/wsstate.shtml).

<sup>26</sup> URS, 2009, pp. 4-5:4-16.

The primary standards are designed to protect drinking water quality by limiting the levels of specific contaminants that can adversely affect public health and are known or anticipated to occur in drinking water. The determinations of which contaminants to regulate are based on peer-reviewed science research and an evaluation of the following factors:

- Occurrence in the environment and in public water supply systems at levels of concern;
- Human exposure and risks of adverse health effects in the general population and sensitive subpopulations;
- Analytical methods of detection;
- Technical feasibility; and
- Impacts of regulation on water systems, the economy and public health.

After reviewing health effects studies and considering the risk to sensitive subpopulations, EPA sets a non-enforceable Maximum Contaminant Level Goal (MCLG) for each contaminant as a public health goal. This is the maximum level of a contaminant in drinking water at which no known or anticipated adverse effect on the health of persons would occur, and which allows an adequate margin of safety. MCLGs only consider public health and may not be achievable given the limits of detection and best available treatment technologies. The SDWA prescribes limits in terms of MCLs or Treatment Techniques (TTs), which are achievable at a reasonable cost, to serve as the primary drinking water standards. A contaminant generally is classified as microbial in nature or as a carcinogenic/non-carcinogenic chemical.

Secondary contaminants may cause cosmetic effects (such as skin or tooth discoloration) or aesthetic effects (such as taste, odor, or color) in drinking water. The numerical secondary standards are designed to control these effects to a level desirable to consumers.

Table 2.3 and Table 2.4 list contaminants regulated by federal primary and secondary drinking water standards.

Table 2.3 - Primary Drinking Water Standards

| Microorganisms  | Contaminant     | MCLG<br>(mg/L) | MCL or TT<br>(mg/L) |
|---|-----------------|----------------|---------------------|
|   | Cryptosporidium | 0              | TT                  |
| Giardia Lamblia                                       | 0               | TT             |                     |
| Heterotrophic plate count                             | n/a             | TT             |                     |
| Legionella  | 0               | TT             |                     |
| Total Coliform (including fecal coliform and E. coli) | 0               | 5%             |                     |
| Turbidity   | n/a             | TT             |                     |
| Viruses (enteric)                                     | 0               | TT             |                     |

MCLG: Maximum contaminant level goal

MCL: Maximum contaminant level

TT: Treatment technology

| Disinfection Byproducts       | Contaminant | MCLG<br>(mg/L) | MCL or TT<br>(mg/L) |
|-------------------------------|-------------|----------------|---------------------|
|                               | Bromate     | 0              | 0.01                |
| Chlorite                      | 0.8         | 1              |                     |
| Haloacetic acids (HAA5)       | n/a         | 0.06           |                     |
| Total Trihalomethanes (TTHMs) | n/a         | 0.08           |                     |

| Disinfectants                           | Contaminant                       | MRDLG<br>(mg/L) | MRDL<br>(mg/L) |
|---|-----------------------------------|-----------------|----------------|
|   | Chloramines (as Cl <sub>2</sub> ) | 4.0             | 4.0            |
| Chlorine (as Cl <sub>2</sub> )          | 4.0                               | 4.0             |                |
| Chlorine dioxide (as ClO <sub>2</sub> ) | 0.8                               | 0.8             |                |

MRDL: Maximum Residual Disinfectant Level

MRDLG: Maximum Residual Disinfectant Level Goal

| Inorganic Chemicals              | Contaminant | CAS number                 | MCLG<br>(mg/L)          | MCL or TT<br>(mg/L) |
|----------------------------------|-------------|----------------------------|-------------------------|---------------------|
|                                  | Antimony    | 07440-36-0                 | 0.006                   | 0.006               |
| Arsenic                          | 07440-38-2  | 0                          | 0.01<br>as of 01/23/06  |                     |
| Asbestos (fiber >10 micrometers) | 01332-21-5  | 7 million fibers per liter | 7 MFL                   |                     |
| Barium                           | 07440-39-3  | 2                          | 2                       |                     |
| Beryllium                        | 07440-41-7  | 0.004                      | 0.004                   |                     |
| Cadmium                          | 07440-43-9  | 0.005                      | 0.005                   |                     |
| Chromium (total)                 | 07440-47-3  | 0.1                        | 0.1                     |                     |
| Copper                           | 07440-50-8  | 1.3                        | TT;<br>Action Level=1.3 |                     |
| Cyanide (as free cyanide)        | 00057-12-5  | 0.2                        | 0.2                     |                     |
| Fluoride                         | 16984-48-8  | 4                          | 4                       |                     |

**Inorganic  
Chemicals**

| <b>Contaminant</b>                | <b>CAS<br/>number</b> | <b>MCLG<br/>(mg/L)</b> | <b>MCL or TT<br/>(mg/L)</b>  |
|-----------------------------------|-----------------------|------------------------|------------------------------|
| Lead                              | 07439-92-1            | 0                      | TT;<br>Action<br>Level=0.015 |
| Mercury (inorganic)               | 07439-97-6            | 0.002                  | 0.002                        |
| Nitrate (measured as<br>Nitrogen) |                       | 10                     | 10                           |
| Nitrite (measured as<br>Nitrogen) |                       | 1                      | 1                            |
| Selenium                          | 07782-49-2            | 0.05                   | 0.05                         |
| Thallium                          | 07440-28-0            | 0.0005                 | 0.002                        |

**Organic  
Chemicals**

| <b>Contaminant</b>                         | <b>CAS<br/>number</b> | <b>MCLG<br/>(mg/L)</b> | <b>MCL or TT<br/>(mg/L)</b> |
|--|-----------------------|------------------------|-----------------------------|
| Acrylamide                                 | 00079-06-1            | 0                      | TT                          |
| Alachlor                                   | 15972-60-8            | 0                      | 0.002                       |
| Atrazine                                   | 01912-24-9            | 0.003                  | 0.003                       |
| Benzene                                    | 00071-43-2            | 0                      | 0.005                       |
| Benzo(a)pyrene (PAHs)                      | 00050-32-8            | 0                      | 0.0002                      |
| Carbofuran                                 | 01563-66-2            | 0.04                   | 0.04                        |
| Carbon tetrachloride                       | 00056-23-5            | 0                      | 0.005                       |
| Chlordane                                  | 00057-74-9            | 0                      | 0.002                       |
| Chlorobenzene                              | 00108-907             | 0.1                    | 0.1                         |
| 2,4-Dichloro-phenoxyacetic<br>acid (2,4-D) | 00094-75-7            | 0.07                   | 0.07                        |
| Dalapon                                    | 00075-99-0            | 0.2                    | 0.2                         |
| 1,2-Dibromo-3-<br>chloropropane (DBCP)     | 00096-12-8            | 0                      | 0.0002                      |
| o-Dichlorobenzene                          | 00095-50-1            | 0.6                    | 0.6                         |
| p-Dichlorobenzene                          | 00106-46-7            | 0.075                  | 0.075                       |
| 1,2-Dichloroethane                         | 00107-06-2            | 0                      | 0.005                       |
| 1,1-Dichloroethylene                       | 00075-35-4            | 0.007                  | 0.007                       |
| cis-1,2-Dichloroethylene                   | 00156-59-2            | 0.07                   | 0.07                        |
| trans-1,2-Dichloroethylene                 | 00156-60-5            | 0.1                    | 0.1                         |
| Dichloromethane                            | 00074-87-3            | 0                      | 0.005                       |
| 1,2-Dichloropropane                        | 00078-87-5            | 0                      | 0.005                       |
| Di(2-ethylhexyl) adipate                   | 00103-23-1            | 0.4                    | 0.4                         |
| Di(2-ethylhexyl) phthalate                 | 00117-81-7            | 0                      | 0.006                       |
| Dinoseb                                    | 00088-85-7            | 0.007                  | 0.007                       |
| Dioxin (2,3,7,8-TCDD)                      | 01746-01-6            | 0                      | 0.00000003                  |
| Diquat                                     |                       | 0.02                   | 0.02                        |
| Endothall                                  | 00145-73-3            | 0.1                    | 0.1                         |
| Endrin                                     | 00072-20-8            | 0.002                  | 0.002                       |
| Epichlorohydrin                            |                       | 0                      | TT                          |
| Ethylbenzene                               | 00100-41-4            | 0.7                    | 0.7                         |
| Ethylene dibromide                         | 00106-93-4            | 0                      | 0.00005                     |
| Glyphosate                                 | 01071-83-6            | 0.7                    | 0.7                         |
| Heptachlor                                 | 00076-44-8            | 0                      | 0.0004                      |

**Organic Chemicals**

| <b>Contaminant</b>               | <b>CAS number</b> | <b>MCLG (mg/L)</b> | <b>MCL or TT (mg/L)</b> |
|----------------------------------|-------------------|--------------------|-------------------------|
| Heptachlor epoxide               | 01024-57-3        | 0                  | 0.0002                  |
| Hexachlorobenzene                | 00118-74-1        | 0                  | 0.001                   |
| Hexachlorocyclopentadiene        | 00077-47-4        | 0.05               | 0.05                    |
| Lindane                          | 00058-89-9        | 0.0002             | 0.0002                  |
| Methoxychlor                     | 00072-43-5        | 0.04               | 0.04                    |
| Oxamyl (Vydate)                  | 23135-22-0        | 0.2                | 0.2                     |
| Polychlorinated biphenyls (PCBs) |                   | 0                  | 0.0005                  |
| Pentachlorophenol                | 00087-86-5        | 0                  | 0.001                   |
| Picloram                         | 01918-02-1        | 0.5                | 0.5                     |
| Simazine                         | 00122-34-9        | 0.004              | 0.004                   |
| Styrene                          | 00100-42-5        | 0.1                | 0.1                     |
| Tetrachloroethylene              | 00127-18-4        | 0                  | 0.005                   |
| Toluene                          | 00108-88-3        | 1                  | 1                       |
| Toxaphene                        | 08001-35-2        | 0                  | 0.003                   |
| 2,4,5-TP (Silvex)                | 00093-72-1        | 0.05               | 0.05                    |
| 1,2,4-Trichlorobenzene           | 00120-82-1        | 0.07               | 0.07                    |
| 1,1,1-Trichloroethane            | 00071-55-6        | 0.2                | 0.2                     |
| 1,1,2-Trichloroethane            | 00079-00-5        | 0.003              | 0.005                   |
| Trichloroethylene                | 00079-01-6        | 0                  | 0.005                   |
| Vinyl chloride                   | 00075-01-4        | 0                  | 0.002                   |
| Xylenes (total)                  |                   | 10                 | 10                      |

**Radionuclides**

| <b>Contaminant</b>                   | <b>MCLG (mg/L)</b>    | <b>MCL or TT (mg/L)</b>         |
|--------------------------------------|-----------------------|---------------------------------|
| Alpha particles                      | none<br>-----<br>zero | 15 picocuries per Liter (pCi/L) |
| Beta particles and photon emitters   | none<br>-----<br>zero | 4 millirems per year            |
| Radium 226 and Radium 228 (combined) | none<br>-----<br>zero | 5 pCi/L                         |
| Uranium                              | zero                  | 30 ug/L                         |



Table 2.4 - Secondary Drinking Water Standards

| Contaminant                  | CAS number | Standard                |
|------------------------------|------------|-------------------------|
| Aluminum                     | 07439-90-5 | 0.05 to 0.2 mg/L        |
| Chloride                     |            | 250 mg/L                |
| Color                        |            | 15 (color units)        |
| Copper                       | 07440-50-8 | 1.0 mg/L                |
| Corrosivity                  |            | Non-corrosive           |
| Fluoride                     | 16984-48-8 | 2.0 mg/L                |
| Foaming Agents (surfactants) |            | 0.5 mg/L                |
| Iron                         | 07439-89-6 | 0.3 mg/L                |
| Manganese                    | 07439-96-5 | 0.05 mg/L               |
| Odor                         |            | 3 threshold odor number |
| pH                           |            | 6.5-8.5                 |
| Silver                       | 07440-22-4 | 0.10 mg/L               |
| Sulfate                      | 14808-79-8 | 250 mg/L                |
| Total Dissolved Solids       |            | 500 mg/L                |
| Zinc                         | 07440-66-6 | 5 mg/L                  |

New York State is a primacy state and has assumed responsibility for the implementation of the drinking water protection program.

#### 2.4.3.2 New York State

Authorization to use water for a public drinking water system is subject to Article 15, Title 15 of the ECL administered by the Department, while the design and operation of a public drinking water system and quality of drinking water is regulated under the State Sanitary Code 10 NYCRR, Subpart 5-1 administered by NYSDOH.<sup>27</sup>

Anyone planning to operate or operating a public water supply system must obtain a Water Supply Permit from the Department before undertaking any of the regulated activities.

Contact with the Department and submission of a Water Supply Permit application will automatically involve NYSDOH, which has a regulatory role in water quality and other sanitary aspects of a project relating to human health. Through the State Sanitary Code (Chapter 1 of 10 NYCRR), NYSDOH oversees the suitability of water for human consumption. Section 5-1.30 of

<sup>27</sup> 6 NYCRR 601 – <http://www.dec.ny.gov/regs/4445.html>.

10 NYCRR<sup>28</sup> prescribes the required minimum treatment for public water systems, which depends on the source water type and quality. To assure the safety of drinking water in New York, NYSDOH, in cooperation with its partners, the county health departments, regulates the operation, design and quality of public water supplies; assures water sources are adequately protected, and sets standards for constructing individual water supplies.

NYSDOH standards, established in regulations found at Section 5-1.51 of 10 NYCRR and accompanying Tables in Section 1.52, meet or exceed national drinking water standards. These standards address national primary standards, secondary standards and other contaminants, including those not listed in federal standards such as principal organic contaminants with specific chemical compound classification and unspecified organic contaminants.

#### *2.4.4 Public Water Systems*

Public water systems in New York range in size from that of NYC, the largest engineered water system in the nation, serving more than nine million people, to those run by municipal governments or privately-owned water supply companies serving municipalities of varying size and type, schools with their own water supply, and small retail outlets in rural areas serving customers water from their own wells. Privately owned, residential wells supplying water to individual households do not require a water supply permit. In total, there are nearly 10,000 public water systems in New York State. A majority of the systems (approximately 8,460) rely on groundwater aquifers, although a majority of the State's population is served by surface water sources. Public water systems include community water systems (CWS) and non-community water systems (NCWS). NCWSs include non-transient non-community (NTNC) and transient non-community (TNC) water systems. NYSDOH regulations contain the definitions listed in Table 2.5.

---

<sup>28</sup> 10 NYCRR 5-1.30 – <http://www.health.state.ny.us/nysdoh/phforum/nycrr10.htm>.

Table 2.5 - Public Water System Definition<sup>29</sup>

**Public water system** means a community, non-community or non-transient non-community water system which provides water to the public for human consumption through pipes or other constructed conveyances, if such system has at least five service connections or regularly serves an average of at least 25 individuals daily at least 60 days out of the year. Such term includes:

- a. collection, treatment, storage and distribution facilities under control of the supplier of water of such system and used with such system; and
- b. collection or pretreatment storage facilities not under such control which are used with such system.

**Community water system (CWS)** means a public water system which serves at least five service connections used by year-round residents or regularly serves at least 25 year-round residents.

**Noncommunity water system (NCWS)** means a public water system that is not a community water system.

**Non-transient noncommunity water system (NTNC)** means a public water system that is not a community water system but is a subset of a noncommunity water system that regularly serves at least 25 of the same people, four hours or more per day, for four or more days per week, for 26 or more weeks per year.

**Transient noncommunity water system (TNC)** means a noncommunity water system that does not regularly serve at least 25 of the same people over six months per year.

#### 2.4.4.1 Primary and Principal Aquifers

About one quarter of New Yorkers rely on groundwater as a source of potable water. In order to enhance regulatory protection in areas where groundwater resources are most productive and most vulnerable, the NYSDOH, in 1981, identified 18 Primary Water Supply Aquifers (also referred to simply as Primary Aquifers) across the State. These are defined in the Division of Water (DOW) Technical and Operational Guidance Series (TOGS) 2.1.3<sup>30</sup> as “highly productive aquifers presently utilized as sources of water supply by major municipal water supply systems.”

Many Principal Aquifers have also been identified and are defined in the DOW TOGS as “highly productive, but which are not intensively used as sources of water supply by major municipal systems at the present time.” Principal Aquifers are those known to be highly productive aquifers or where the geology suggests abundant potential supply, but are not presently being heavily used for public water supply. The 21 Primary and the many Principal Aquifers greater than one square mile in area within New York State (excluding Long Island) are shown on

<sup>29</sup> 10 NYCRR, Part 5, Subpart 5-1 Public Water Systems (Current as of: October 1, 2007); SUBPART 5-1; PUBLIC WATER SYSTEMS; 5-1.1 Definitions. (Effective Date: May 26, 2004).

<sup>30</sup> [http://www.dec.ny.gov/docs/water\\_pdf/togs213.pdf](http://www.dec.ny.gov/docs/water_pdf/togs213.pdf).

| Map No. | Aquifer Name                | Number of Wells Within Mapped Aquifer Boundary |              |              |
|---------|-----------------------------|--|--------------|--------------|
|         |                             | Gas Wells                                      | Oil Wells    | Other Wells* |
| 1       | Baldwinsville               | 37   | 0            | 3            |
| 2       | Batavia                     | 0  | 0            | 5            |
| 3       | Corning                     | 5  | 0            | 4            |
| 4       | Cortland-Homer-Preble       | 0  | 0            | 2            |
| 5       | Elmira-Horseheads-Big Flats | 6  | 0            | 16           |
| 6       | Endicott-Johnson City       | 0  | 0            | 3            |
| 7       | Fulton                      | 4  | 0            | 2            |
| 8       | Jamestown                   | 82   | 11           | 14           |
| 9       | Lower Cohocton              | 4  | 0            | 24           |
| 10      | Olean                       | 7  | 310          | 81           |
| 11      | Owego                       | 0  | 0            | 2            |
| 12      | Salamanca                   | 14   | 2            | 6            |
| 13      | Upper Cohocton              | 0  | 0            | 3            |
| 14      | Waverly                     | 0  | 0            | 1            |
|         | Principal Aquifer           | 1,664  | 749          | 1,344        |
|         | <i>Total</i>                | <i>1,823</i>                                   | <i>1,072</i> | <i>1,510</i> |

Notes:  
 \* - Other wells include storage, solution brine, dry hole, injection, stratigraphic, geothermal, and not listed well types.

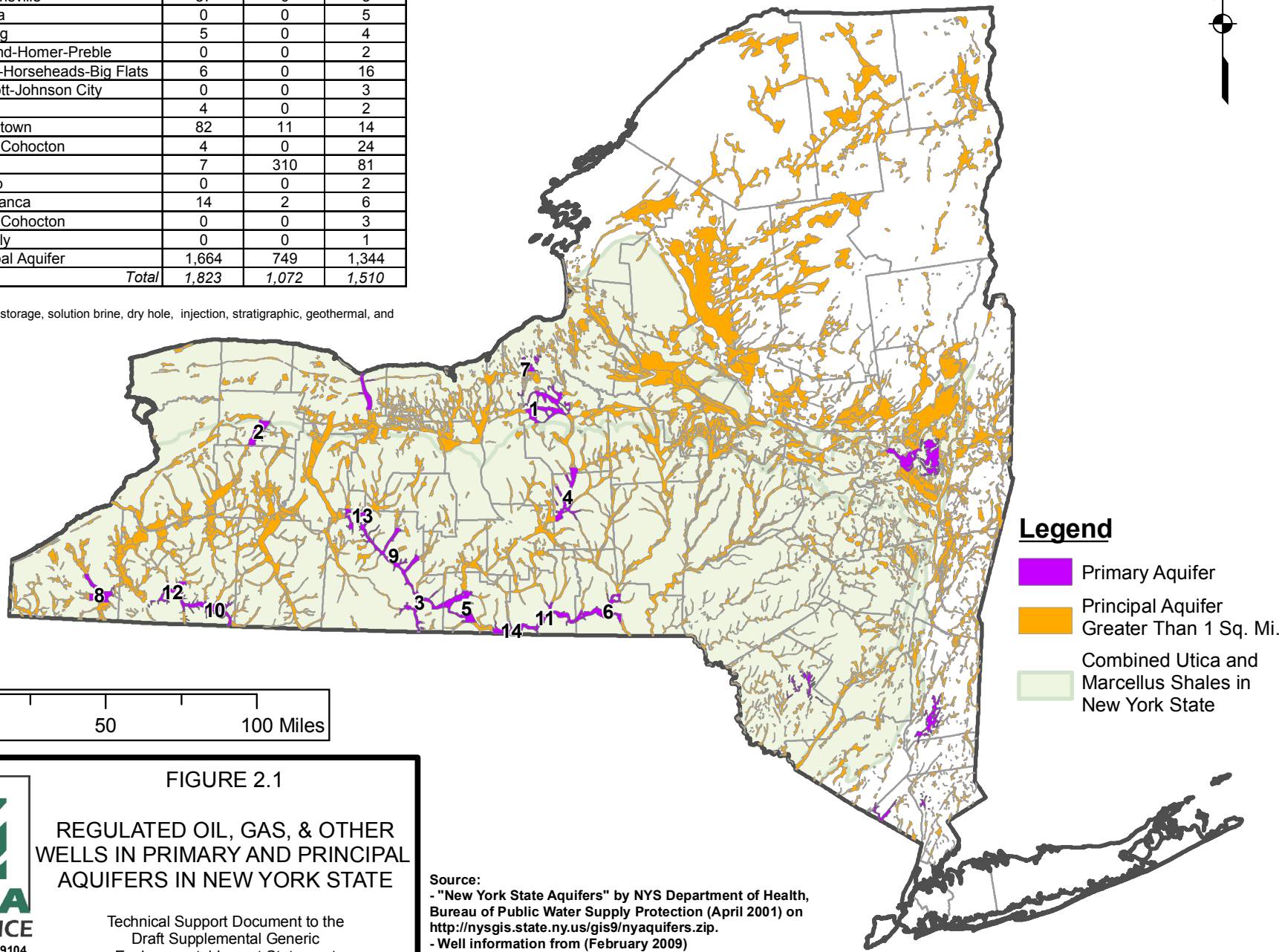

FIGURE 2.1

REGULATED OIL, GAS, & OTHER WELLS IN PRIMARY AND PRINCIPAL AQUIFERS IN NEW YORK STATE



Technical Support Document to the Draft Supplemental Generic Environmental Impact Statement

Source:  
 - "New York State Aquifers" by NYS Department of Health, Bureau of Public Water Supply Protection (April 2001) on <http://nysgis.state.ny.us/gis9/nyaquifers.zip>.  
 - Well information from (February 2009) <http://www.dec.ny.gov/energy/1603.html>

Figure 2.1. The remaining portion of the State is underlain by smaller aquifers or low-yielding groundwater sources that typically are suitable only for small community and non-community public water systems or individual household supplies.<sup>31</sup>

#### 2.4.4.2 Public Water Supply Wells

NYSDOH estimates that over two million New Yorkers outside of Long Island are served by public groundwater supplies.<sup>32</sup> Most public water systems with groundwater sources pump and treat groundwater from wells. Public groundwater supply wells are governed by Subpart 5-1 of the State Sanitary Code under 10 NYCRR.<sup>33</sup>

#### 2.4.5 Private Water Wells and Domestic-Supply Springs

There are potentially tens to hundreds of thousands of private water supply wells in the State. To ensure that private water wells provide adequate quantities of water fit for consumption and intended uses, they need to be located and constructed to maintain long-term water yield and reduce the risk of contamination. Improperly constructed water wells can allow for easy transport of contaminants to the well and pose a significant health risk to users. New, replacement or renovated private wells are required to be in compliance with the New York State Residential Code, NYSDOH Appendix 5-B “Standards for Water Wells,”<sup>34</sup> installed by a certified Department-registered water well contractor and have groundwater as the water source. However, many private water wells installed before these requirements took effect are still in use. The 1992 GEIS describes how improperly constructed private water wells are susceptible to pollution from many sources, and proposes a 150-foot setback to protect vulnerable private wells.<sup>35</sup>

NYSDOH includes springs – along with well points, dug wells and shore wells – as susceptible sources that are vulnerable to contamination from pathogens, spills and the effects of drought.<sup>36</sup>

---

<sup>31</sup> Alpha, 2009, p. 3-2.

<sup>32</sup> [http://www.health.state.ny.us/environmental/water/drinking/facts\\_figures.htm](http://www.health.state.ny.us/environmental/water/drinking/facts_figures.htm).

<sup>33</sup> <http://www.health.state.ny.us/environmental/water/drinking/part5/subpart5.htm>.

<sup>34</sup> <http://www.health.state.ny.us/environmental/water/drinking/part5/appendix5b.htm>.

<sup>35</sup> NYSDEC, 1992, GEIS, p. 8-22.

<sup>36</sup> [http://www.health.state.ny.us/environmental/water/drinking/part5/append5b/fs5\\_susceptible\\_water\\_sources.htm](http://www.health.state.ny.us/environmental/water/drinking/part5/append5b/fs5_susceptible_water_sources.htm).

Use of these sources for drinking water is discouraged and should be considered only as a last resort with proper protective measures. With respect to springs, NYSDOH specifically states:

Springs occur where an aquifer discharges naturally at or near the ground surface, and are broadly classified as either rock or earth springs. It is often difficult to determine the true source of a spring (that is, whether it truly has the natural protection against contamination that a groundwater aquifer typically has.) Even if the source is a good aquifer, it is difficult to develop a collection device (e.g., "spring box") that reliably protects against entry of contaminants under all weather conditions. (The term "spring box" varies, and, depending on its construction, would be equivalent to, and treated the same, as either a spring, well point or shore well.) Increased yield and turbidity during rain events are indications of the source being under the direct influence of surface water.<sup>37</sup>

Because of their vulnerability, and because in addition to their use as drinking water supplies they also supply water to wetlands, streams and ponds, the 1992 GEIS proposes a 150-foot setback.<sup>38</sup>

For oil and gas regulatory purposes, potable fresh water is defined as water containing less than 250 ppm of sodium chloride or 1,000 ppm TDS<sup>39</sup> and salt water is defined as containing more than 250 ppm sodium chloride or 1,000 ppm TDS.<sup>40</sup> Groundwater from sources below approximately 850 feet in New York typically is too saline for use as a potable water supply; however, there are isolated wells deeper than 850 feet that produce potable water and wells less than 850 feet that produce salt water. A depth of 850 feet to the base of potable water is commonly used as a practical generalization for the maximum depth of potable water; however, a variety of conditions affect water quality, and the maximum depth of potable water in an area should be determined based on the best available data.<sup>41</sup>

#### *2.4.6 History of Drilling and Hydraulic Fracturing in Water Supply Areas*

A tabulated summary of the regulated oil, gas, and other wells located within the boundaries of the Primary and Principal Aquifers in the State is provided on Figure 2\_1. There are 482 oil and gas wells located within the boundaries of 14 Primary Aquifers and 2,413 oil and gas wells

---

<sup>37</sup> NYSDOH - [http://www.health.ny.gov/environmental/water/drinking/part5/append5b/docs/fs5\\_susceptible\\_water\\_sources.pdf](http://www.health.ny.gov/environmental/water/drinking/part5/append5b/docs/fs5_susceptible_water_sources.pdf).

<sup>38</sup> NYSDEC, 1992, GEIS, p. 8-16.

<sup>39</sup> 6 NYCRR Part 550.3(ai).

<sup>40</sup> 6 NYCRR Part 550.3(at).

<sup>41</sup> Alpha, 2009, p. 3-3.

located within the boundaries of Principal Aquifers. Another 1,510 storage, solution brine, injection, stratigraphic, geothermal, and other deep wells are located within the boundaries of the mapped aquifers. The remaining regulated oil and gas wells likely penetrate a horizon of potable freshwater that can be used by residents or communities as a drinking water source. These freshwater horizons include unconsolidated deposits and bedrock units.<sup>42</sup>

Chapter 4, on Geology, includes a generalized cross-section (Figure 4.3) across the Southern Tier of New York State which illustrates the depth and thickness of rock formations including the prospective shale formations.

No documented instances of groundwater contamination from previous horizontal drilling or hydraulic fracturing projects in New York are recorded in the Department's well files or records of complaint investigations. No documented incidents of groundwater contamination in public water supply systems could be recalled by the NYSDOH central office and Rochester district office (NYSDOH, 2009a; NYSDOH, 2009b). References have been made to some reports of private well contamination in Chautauqua County in the 1980s that may be attributed to oil and gas drilling (Chautauqua County Department of Health, 2009; NYSDOH, 2009a; NYSDOH, 2009b; Sierra Club, undated). The reported Chautauqua County incidents, the majority of which occurred in the 1980s and which pre-date the current casing and cementing practices and fresh water aquifer supplementary permit conditions, could not be substantiated because pre-drilling water quality testing was not conducted, improper tests were run which yielded inconclusive results and/or the incidents of alleged well contamination were not officially confirmed.<sup>43</sup>

An operator caused turbidity (February 2007) in nearby water wells when it continued to pump compressed air for many hours through the drill string in an attempt to free a stuck drill bit at a well in the Town of Brookfield, Madison County. The compressed air migrated through natural fractures in the shallow bedrock because the well had not yet been drilled to the permitted surface casing seat depth. This non-routine incident was reported to the Department and staff were dispatched to investigate the problem. The Department shut down drilling operations and ordered the well plugged when it became apparent that continued drilling at the wellsite would cause

---

<sup>42</sup> Alpha, 2009, p. 3-3.

<sup>43</sup> Alpha, 2009, p. 3-3.



turbidity to increase above what had already been experienced. The operator immediately provided drinking water to the affected residents and subsequently installed water treatment systems in several residences. Over a period of several months the turbidity abated and water wells returned to normal. Operators that use standard drilling practices and employ good oversight in compliance with their permits would not typically cause the excessive turbidity event seen at the Brookfield wells. The Department has no records of similar turbidity caused by well drilling as occurred at this Madison County well. Geoffrey Snyder, Director Environmental Health Madison County Health Department, stated in a May 2009 email correspondence regarding the Brookfield well accident that, “Overall we find things have pretty much been resolved and the water quality back to normal if not better than pre-incident conditions.”

#### *2.4.7 Regulated Drainage Basins*

New York State is divided into 17 watersheds, or drainage basins, which are the basis for various management, monitoring, and assessment activities.<sup>44</sup> A watershed is an area of land that drains into a body of water, such as a river, lake, reservoir, estuary, sea or ocean. The watershed includes the network of rivers, streams and lakes that convey the water and the land surfaces from which water runs off into those water bodies. Since all of New York State’s land area is incorporated into watersheds, all oil and gas drilling that has occurred since 1821 has occurred within watersheds, specifically, in 13 of the State’s 17 watersheds. Watersheds are separated from adjacent watersheds by high points, such as mountains, hills and ridges. Groundwater flow within watersheds may not be controlled by the same topographic features as surface water flow.

The river basins described below are subject to additional jurisdiction by existing regulatory bodies with respect to certain specific activities related to high-volume hydraulic fracturing.

The delineations of the Susquehanna and Delaware River Basins in New York are shown on Figure 2.2.

##### *2.4.7.1 Delaware River Basin*

Including Delaware Bay, the Delaware River Basin comprises 13,539 square miles in four states (New York, Pennsylvania, Delaware and New Jersey). Approximately 18.5 % of the surface area

---

<sup>44</sup> See map at <http://www.dec.ny.gov/lands/26561.html>.



of the basin, or 2,362 square miles, lies within portions of Broome, Chenango, Delaware, Schoharie, Greene, Ulster, Sullivan and Orange Counties in New York. This acreage overlaps with NYC's West of Hudson Watershed; the Basin supplies about half of NYC's drinking water and 100% of Philadelphia's supply.

The DRBC was established by a compact among the federal government, New York, New Jersey, Pennsylvania and Delaware to coordinate water resource management activities and the review of projects affecting water resources in the basin. New York is represented on the DRBC by a designee of New York State's Governor, and the Department has the opportunity to provide input on projects requiring DRBC action.

DRBC has identified its areas of concern with respect to natural gas drilling as reduction of flow in streams or aquifers, discharge or release of pollutants into ground water or surface water, and treatment and disposal of hydraulic fracturing fluid. DRBC staff will also review drill site characteristics, fracturing fluid composition and disposal strategy prior to recommending approval of shale gas development projects in the Delaware River Basin.<sup>45</sup>

#### *2.4.7.2 Susquehanna River Basin*

The Susquehanna River Basin comprises 27,510 square miles in three states (New York, Pennsylvania and Maryland) and drains into the Chesapeake Bay. Approximately 24 % of the basin, or 6,602 square miles, lies within portions of Allegany, Livingston, Steuben, Yates, Ontario, Schuyler, Chemung, Tompkins, Tioga, Cortland, Onondaga, Madison, Chenango, Broome, Delaware, Schoharie, Otsego, Herkimer and Oneida Counties in New York.

---

<sup>45</sup> <http://www.state.nj.us/drbc/naturalgas.htm>

**Legend**

- Delaware River Basin
- Susquehanna River Basin
- Utica and Marcellus Shales in New York State

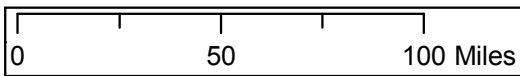
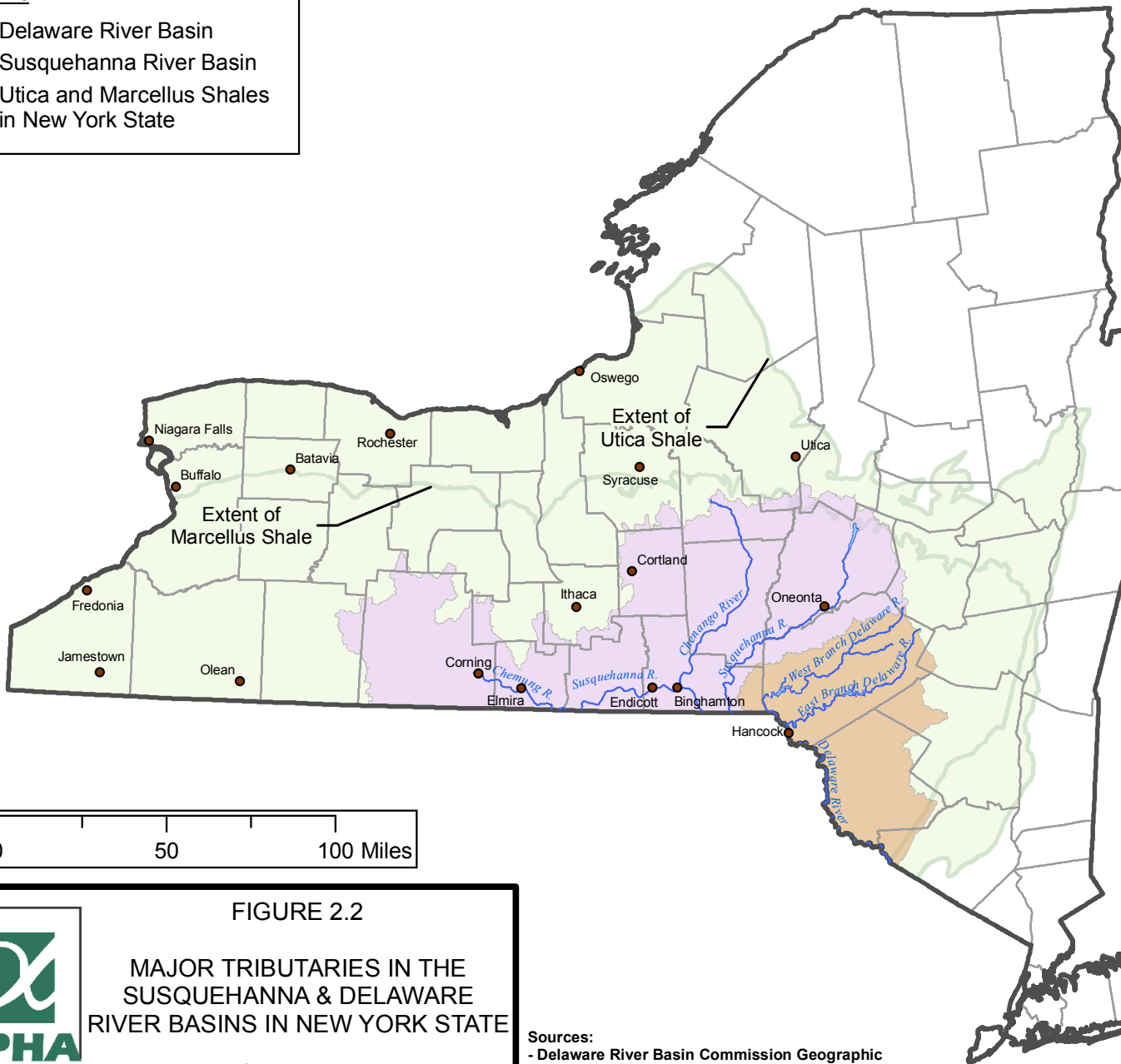

FIGURE 2.2

**MAJOR TRIBUTARIES IN THE  
SUSQUEHANNA & DELAWARE  
RIVER BASINS IN NEW YORK STATE**



Technical Support Document to the  
Draft Supplemental Generic  
Environmental Impact Statement

**Sources:**

- Delaware River Basin Commission Geographic Information System <http://www.state.nj.us/drbc/gis.htm>.
- Susquehanna River Basin Commission Map and Data Atlas <http://www.srbcc.net/atlas/whatgis.asp>

The SRBC was established by a compact among the federal government, New York, Pennsylvania and Maryland to coordinate water resource management activities and review of projects affecting water resources in the Basin. New York is represented on the SRBC by a designee of the Department's Commissioner, and the Department has the opportunity to provide input on projects requiring SRBC action.

The Susquehanna River is the largest tributary to the Chesapeake Bay, with average annual flow to the Bay of over 20 billion gallons per day (gpd). Based upon existing consumptive use approvals plus estimates of other uses below the regulatory threshold requiring approval, SRBC estimates current maximum use potential in the Basin to be 882.5 million gpd. Projected maximum consumptive use in the Basin for gas drilling, calculated by SRBC based on twice the drilling rate in the Barnett Shale play in Texas, is about 28 million gpd as an annual average.<sup>46</sup>

#### *2.4.7.3 Great Lakes-St. Lawrence River Basin*

In New York, the Great Lakes-St. Lawrence River Basin is the watershed of the Great Lakes and St. Lawrence River, upstream from Trois Rivieres, Quebec, and includes all or parts of 34 counties, including the Lake Champlain and Finger Lakes sub-watersheds. Approximately 80 percent of New York's fresh surface water, over 700 miles of shoreline, and almost 50% of New York's lands are contained in the drainage basins of Lake Ontario, Lake Erie, and the St. Lawrence River. Jurisdictional authorities in the Great Lakes-St. Lawrence River Basin, in addition to the Department, include the Great Lakes Commission, the Great Lakes Fishery Commission, the International Joint Commission, the Great Lakes-St. Lawrence River Water Resources Compact Council, and the Great Lakes-St. Lawrence Sustainable Water Resources Regional Body.

#### *2.4.8 Water Resources Replenishment<sup>47</sup>*

The ability of surface water and groundwater systems to support withdrawals for various purposes, including natural gas development, is based primarily on replenishment (recharge). The Northeast region typically receives ample precipitation that replenishes surface water (runoff and groundwater discharge) and groundwater (infiltration).

---

<sup>46</sup> <http://www.srbc.net/programs/projreviewmarcellustier3.htm>.

<sup>47</sup> Alpha, 2009, p. 3-26.

The amount of water available to replenish groundwater and surface water depends on several factors and varies seasonally. A “water balance” is a common, accepted method used to describe when the conditions allow groundwater and surface water replenishment and to evaluate the amount of withdrawal that can be sustained. The primary factors included in a water balance are precipitation, temperature, vegetation, evaporation, transpiration, soil type, and slope.

Groundwater recharge (replenishment) occurs when the amount of precipitation exceeds the losses due to evapotranspiration (evaporation and transpiration by plants) and water retained by soil moisture. Typically, losses due to evapotranspiration are large in the growing season and consequently, less groundwater recharge occurs during this time. Groundwater also is recharged by losses from streams, lakes, and rivers, either naturally (in influent stream conditions) or induced by pumping. The amount of groundwater available from a well and the associated aquifer is typically determined by performing a pumping test to determine the safe yield, which is the amount of groundwater that can be withdrawn for an extended period without depleting the aquifer. Non-continuous withdrawal provides opportunities for water resources to recover during periods of non-pumping.

Surface water replenishment occurs directly from precipitation, from surface runoff, and by groundwater discharge to surface water bodies. Surface runoff occurs when the amount of precipitation exceeds infiltration and evapotranspiration rates. Surface water runoff typically is greater during the non-growing season when there is little or no evapotranspiration, or where soil permeability is relatively low.

Short-term variations in precipitation may result in droughts and floods which affect the amount of water available for groundwater and surface water replenishment. Droughts of significant duration reduce the amount of surface water and groundwater available for withdrawal. Periods of drought may result in reduced stream flow, lowered lake levels, and reduced groundwater levels until normal precipitation patterns return.

Floods may occur from short or long periods of above-normal precipitation and rapid snow melt. Flooding results in increased flow in streams and rivers and may increase levels in lakes and reservoirs. Periods of above-normal precipitation that may cause flooding also may result in

increased groundwater levels and greater availability of groundwater. The duration of floods typically is relatively short compared to periods of drought.

The SRBC and DRBC have established evaluation processes and mitigation measures to ensure adequate replenishment of water resources. The evaluation processes for proposed withdrawals address recharge potential and low-flow conditions. Examples of the mitigation measures utilized by the SRBC include:

- Replacement – release of storage or use of a temporary source;
- Discontinue – specific to low-flow periods;
- Conservation releases;
- Payments; and
- Alternatives – proposed by applicant.

Operational conditions and mitigation requirements establish passby criteria and withdrawal limits during low-flow conditions. A passby flow is a prescribed quantity of flow that must be allowed to pass an intake when withdrawal is occurring. Passby requirements also specify low-flow conditions during which no water can be withdrawn.

#### *2.4.9 Floodplains*

Floodplains are low-lying lands next to rivers and streams. When left in a natural state, floodplain systems store and dissipate floods without adverse impacts on humans, buildings, roads or other infrastructure. Floodplains can be viewed as a type of natural infrastructure that can provide a safety zone between people and the damaging waters of a flood. Changes to the landscape outside of floodplain boundaries, like urbanization and other increases in the area of impervious surfaces in a watershed, may increase the size of floodplains. Floodplain information is found on Flood Insurance Rate Maps (FIRMs) produced by the Federal Emergency Management Agency (FEMA). These maps are organized on either a county, town, city or

village basis and are available through the FEMA Map Service Center.<sup>48</sup> They may also be viewed at local government facilities, the Department, and county and regional planning offices.

A floodplain development permit issued by a local government (town, city or village) must be obtained before commencing any floodplain development activity. This permit must comply with a local floodplain development law (often named Flood Damage Prevention Laws), designed to ensure that development will not incur flood damages or cause additional off-site flood damages. These local laws, which qualify communities for participation in the National Flood Insurance Program (NFIP), require that any development in mapped, flood hazard areas be built to certain standards, identified in the NFIP regulations (44 CFR 60.3) and the Building Code of New York State and the Residential Code of New York State. Floodplain development is defined to mean any man-made change to improved or unimproved real estate, including but not limited to buildings or other structures (including gas and liquid storage tanks), mining, dredging, filling, paving, excavation or drilling operations, or storage of equipment or materials. Virtually all communities in New York with identified flood hazard areas participate in the NFIP.

The area that would be inundated by a 100-year flood (also thought of as an area that has a one percent or greater chance of experiencing a flood in any single year) is designated as a Special Flood Hazard Area. The 100-year flood is also known as the *base flood*, and the elevation that the base flood reaches is known as the base flood elevation (BFE). The BFE is the basic standard for floodplain development, used to determine the required elevation of the lowest floor of any new or substantially improved structure. For streams where detailed hydraulic studies have identified the BFE, the 100-year floodplain has been divided into two zones, the floodway and the floodway fringe. The floodway is that area that must be kept open to convey flood waters downstream. The floodway fringe is that area that can be developed in accordance with FEMA standards as adopted in local law. The floodway is shown either on the community's FIRM or on a separate "Flood Boundary and Floodway" map or maps published before about 1988. Flood Damage Prevention Laws differentiate between more hazardous floodways and other areas inundated by flood water. In particular for floodways, no encroachment can be permitted unless

---

<sup>48</sup> <http://msc.fema.gov>.

there is an engineering analysis that proves that the proposed development does not increase the BFE by any measurable amount at any location.

Each participating community in the State has a designated floodplain administrator. This is usually the building inspector or code enforcement official. If development is being considered for a flood hazard area, then the local floodplain administrator reviews the development to ensure that construction standards have been met before issuing a floodplain development permit.

#### *2.4.9.1 Analysis of Recent Flood Events<sup>49</sup>*

The Susquehanna and Delaware River Basins in New York are vulnerable to frequent, localized flash floods every year. These flash floods usually affect the small tributaries and can occur with little advance warning. Larger floods in some of the main stem reaches of these same river-basins also have been occurring more frequently. For example, the Delaware River in Delaware and Sullivan Counties experienced major flooding along the main stem and in its tributaries during more than one event from September 2004 through June 2006 (Schopp and Firda, 2008). Significant flooding also occurred along the Susquehanna River during this same time period.

The increased frequency and magnitude of flooding has raised a concern for unconventional gas drilling in the floodplains of these rivers and tributaries, and the recent flooding has identified concerns regarding the reliability of the existing FEMA FIRMs that depict areas that are prone to flooding with a defined probability or recurrence interval. The concern focused on the Susquehanna and Delaware Rivers and associated tributaries in Steuben, Chemung, Tioga, Broome, Chenango, Otsego, Delaware and Sullivan Counties, New York.

#### *2.4.9.2 Flood Zone Mapping<sup>50</sup>*

Flood zones are geographic areas that FEMA has defined according to varying levels of flood risk. These zones are depicted on a community's FIRM. Each zone reflects the severity or type of flooding in the area and the level of detailed analysis used to evaluate the flood zone.

---

<sup>49</sup> Alpha, 2009, p. 3-30.

<sup>50</sup> Alpha, 2009, p. 3-30.

Appendix 1 Alpha's Table 3.4 – FIRM Maps summarizes the availability of FIRMs for New York State as of July 23, 2009 (FEMA, 2009a). FIRMs are available for all communities in Broome, Delaware, and Sullivan Counties. The effective date of each FIRM is included in Appendix 1. As shown, many of the communities in New York use FIRMs with effective dates prior to the recent flood events. Natural and anthropogenic changes in stream morphology (e.g., channelization) and land use/land cover (e.g., deforestation due to fires or development) can affect the frequency and extent of flooding. For these reasons, FIRMs are updated periodically to reflect current information. Updating FIRMs and incorporation of recent flood data can take two to three years (FEMA, 2009b).

While the FIRMs are legal documents that depict flood-prone areas, the most up-to-date information on extent of recent flooding is most likely found at local or county-wide planning or emergency response departments (DRBC, 2009). Many of the areas within the Delaware and Susquehanna River Basins that were affected by the recent flooding of 2004 and 2006 lie outside the flood zones noted on the FIRMs (SRBC, 2009; DRBC, 2009; Delaware County 2009). Flood damage that occurs outside the flood zones often is related to inadequate maintenance or sizing of storm drain systems and is unrelated to streams. Mapping the areas affected by recent flooding in the Susquehanna River Basin currently is underway and is scheduled to be published in late 2012 (SRBC, 2011). Updated FIRMs are being prepared for communities in Delaware County affected by recent flooding and are expected to be released in late 2012 (Delaware County, 2011).

According to the DOW, preliminary county-wide FIRMs have been completed and adopted by Sullivan County. County-wide FIRMs for Broome and Delaware Counties are scheduled to be completed in late 2012.

#### 2.4.9.3 Seasonal Analysis<sup>51</sup>

The historic and recent flooding events do not show a seasonal trend. Flooding in Delaware County, which resulted in Presidential declarations of disaster and emergency between 1996 and 2006, occurred during the following months: January 1996, November 1996, July 1998, August 2003, October 2004, August 2004 and April 2005 (Tetra Tech, 2005). The Delaware River and many of its tributaries in Delaware and Sullivan Counties experienced major flooding that caused

---

<sup>51</sup> Alpha, 2009, p. 3-31.



extensive damage from September 2004 to June 2006 (Schopp and Firda, 2008). These data show that flooding is not limited to any particular season and may occur at any time during the year.

#### *2.4.10 Freshwater Wetlands*

Freshwater wetlands are lands and submerged lands, commonly called marshes, swamps, sloughs, bogs, and flats, supporting aquatic or semi-aquatic vegetation. These ecological areas are valuable resources, necessary for flood control, surface and groundwater protection, wildlife habitat, open space, and water resources. Freshwater wetlands also provide opportunities for recreation, education and research, and aesthetic appreciation. Adjacent areas may share some of these values and, in addition, provide a valuable buffer for the wetlands.

The Department has classified regulated freshwater wetlands according to their respective functions, values and benefits. Wetlands may be Class I, II, III or IV. Class I wetlands are the most valuable and are subject to the most stringent standards.

The Freshwater Wetlands Act (FWA), Article 24 of the ECL, provides the Department and the Adirondack Park Agency (APA) with the authority to regulate freshwater wetlands in the State. The NYS Legislature passed the Freshwater Wetlands Act in 1975 in response to uncontrolled losses of wetlands and problems resulting from those losses, such as increased flooding. The FWA protects wetlands larger than 12.4 acres (5 hectares) in size, and certain smaller wetlands of unusual local importance. In the Adirondack Park, the APA regulates wetlands, including wetlands above one acre in size, or smaller wetlands if they have free interchange of flow with any surface water. The law requires the Department and APA to map those wetlands that are protected by the FWA. In addition, the law requires the Department and APA to classify wetlands. Inside the Adirondack Park, wetlands are classified according to their vegetation cover type. Outside the Park, the Department classifies wetlands according to 6 NYCRR Part 664, Wetlands Mapping and Classification.<sup>52</sup> Around every regulated wetland is a regulated adjacent area of 100 feet, which serves as a buffer area for the wetland.

FWA's main provisions seek to regulate those uses that would have an adverse impact on wetlands, such as filling or draining. Other activities are specifically exempt from regulation,

---

<sup>52</sup> 6 NYCRR 664 - <http://www.dec.ny.gov/regs/4612.html>.

such as cutting firewood, continuing ongoing activities, certain agricultural activities, and most recreational activities like hunting and fishing. In order to obtain an FWA permit, a project must meet the permit standards in 6 NYCRR Part 663, Freshwater Wetlands Permit Requirement Regulations.<sup>53</sup> Intended to prevent despoliation and destruction of freshwater wetlands, these regulations were designed to:

- preserve, protect, and enhance the present and potential values of wetlands;
- protect the public health and welfare; and
- be consistent with the reasonable economic and social development of the State.

#### 2.4.11 Socioeconomic Conditions<sup>54</sup>

The Marcellus and Utica Shales are the most prominent shale formations in New York State. The prospective region for the extraction of natural gas from these formations generally extends from Chautauqua County eastward to Greene, Ulster, and Sullivan Counties, and from the Pennsylvania border north to the approximate location of the east-west portion of the New York State Thruway, between Schenectady and Auburn (Figure 2.3). This region covers all or parts of 30 counties. Fourteen counties are entirely within the area underlain by the Marcellus and Utica Shales, and 16 counties are partially within the area.

Due to the broad extent of the prospective region for the extraction of natural gas from the Marcellus and Utica Shales, the socioeconomic analysis in the SGEIS focuses on representative regional and local areas of New York State where natural gas extraction may occur, and also provides a statewide analysis. The three regions were selected to evaluate differences between areas with a high, moderate and low production potential; areas that have experienced gas development in the past and areas that have not experienced gas development in the past; and differences in land use patterns. The three representative regions and the respective counties within the region are:

---

<sup>53</sup> 6 NYCRR 663 - <http://www.dec.ny.gov/regs/4613.html>.

<sup>54</sup> Subsection 2.4.11, in its entirety, was provided by Ecology and Environment Engineering, P.C., August 2011 and was adapted by the Department.

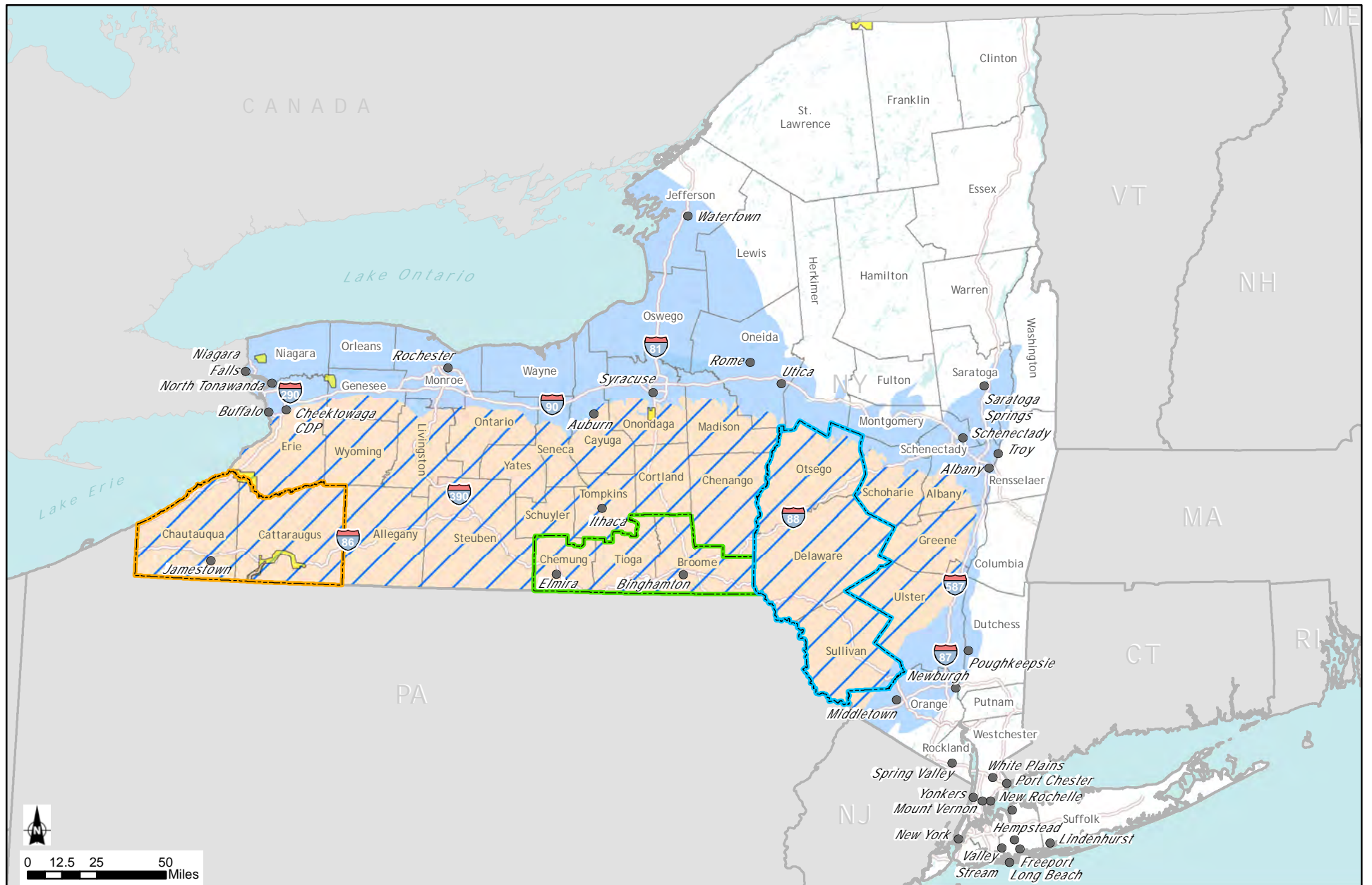

- |  |   |  |
|--|---|--|
| <ul style="list-style-type: none"> <li><span style="border: 1px solid green; display: inline-block; width: 15px; height: 10px; margin-right: 5px;"></span> Region A</li> <li><span style="border: 1px solid blue; display: inline-block; width: 15px; height: 10px; margin-right: 5px;"></span> Region B</li> <li><span style="border: 1px solid orange; display: inline-block; width: 15px; height: 10px; margin-right: 5px;"></span> Region C</li> </ul> | <ul style="list-style-type: none"> <li>● Place with Year 2010 Population Greater than 25,000</li> <li><span style="display: inline-block; width: 15px; height: 10px; background-color: lightblue; border: 1px solid lightblue; margin-right: 5px;"></span> Major Water Bodies</li> <li><span style="border: 1px solid gray; display: inline-block; width: 15px; height: 10px; margin-right: 5px;"></span> County Boundary</li> <li><span style="border: 1px solid gray; display: inline-block; width: 15px; height: 10px; margin-right: 5px;"></span> State Boundary</li> </ul> | <ul style="list-style-type: none"> <li><span style="display: inline-block; width: 15px; height: 10px; background-color: yellow; border: 1px solid yellow; margin-right: 5px;"></span> Tribal Lands Boundary</li> <li><span style="display: inline-block; width: 15px; height: 10px; background-color: orange; border: 1px solid orange; margin-right: 5px;"></span> Marcellus Shale Extent in New York State</li> <li><span style="display: inline-block; width: 15px; height: 10px; background-color: lightblue; border: 1px solid lightblue; margin-right: 5px;"></span> Utica Shale Extent in New York State</li> <li><span style="display: inline-block; width: 15px; height: 10px; background: repeating-linear-gradient(45deg, transparent, transparent 2px, blue 2px, blue 4px); border: 1px solid blue; margin-right: 5px;"></span> Extent of Marcellus and Utica Shales in NYS</li> </ul> |
|--|---|--|
- CDP = Census Designated Place

Figure 2.3: Representative Regions within the Marcellus Shale Extent in New York

Source: ESRI, 2010; USGS, 2002

- Region A: Broome County, Chemung County, and Tioga County (Figure 2.4a);
- Region B: Delaware County, Otsego County, and Sullivan County (Figure 2.4b); and
- Region C: Cattaraugus County and Chautauqua County (Figure 2.4c);

Region A is defined as a high-potential production area. Wells in Broome, Chemung, and Tioga Counties are expected to yield some of the highest production of shale gas, based on the geology, thermal maturity of the organic matter, and other geochemical factors of the Marcellus and Utica Shale formations. Due to the proximity to active gas drilling in these counties, and neighboring counties in Pennsylvania, the associated infrastructure (pipelines) has already been developed. With the associated infrastructure in place, developers are expected to begin development of wells in this area if development in New York State is approved. Region A encompasses urban/suburban land uses associated with the larger cities of Binghamton and Elmira, as well as rural settings. In addition, conventional natural gas development has occurred in this area.

Region B is defined as an average-potential production area. High-volume hydraulic-fracturing is expected to occur in portions of Delaware, Otsego, and Sullivan Counties, but the production of shale gas is not anticipated to reach the levels expected in Region A. Region B is largely rural and encompasses part of the Catskill Mountains. Development in this region would be limited by the exclusion of drilling from the New York City watershed and state-owned lands (e.g., the Forest Preserve) in the Catskill Mountains. To date, only exploratory natural gas well development has occurred in this region.

Region C is defined as a low-potential production area. Although Chautauqua and Cattaraugus Counties are within the footprints of both the Utica and Marcellus Shales, they are outside of the fairways for both shales; thus, horizontal wells in this region would not be expected to yield enough gas to be economically feasible. However, thousands of vertical gas wells exist in conventional formations, and additional vertical wells would likely be constructed. If the price of gas increases or drilling technology advances, gas production in the Utica or other formations in this region may become more feasible. Region C is largely rural, and conventional natural gas development has been occurring in this area for many years.



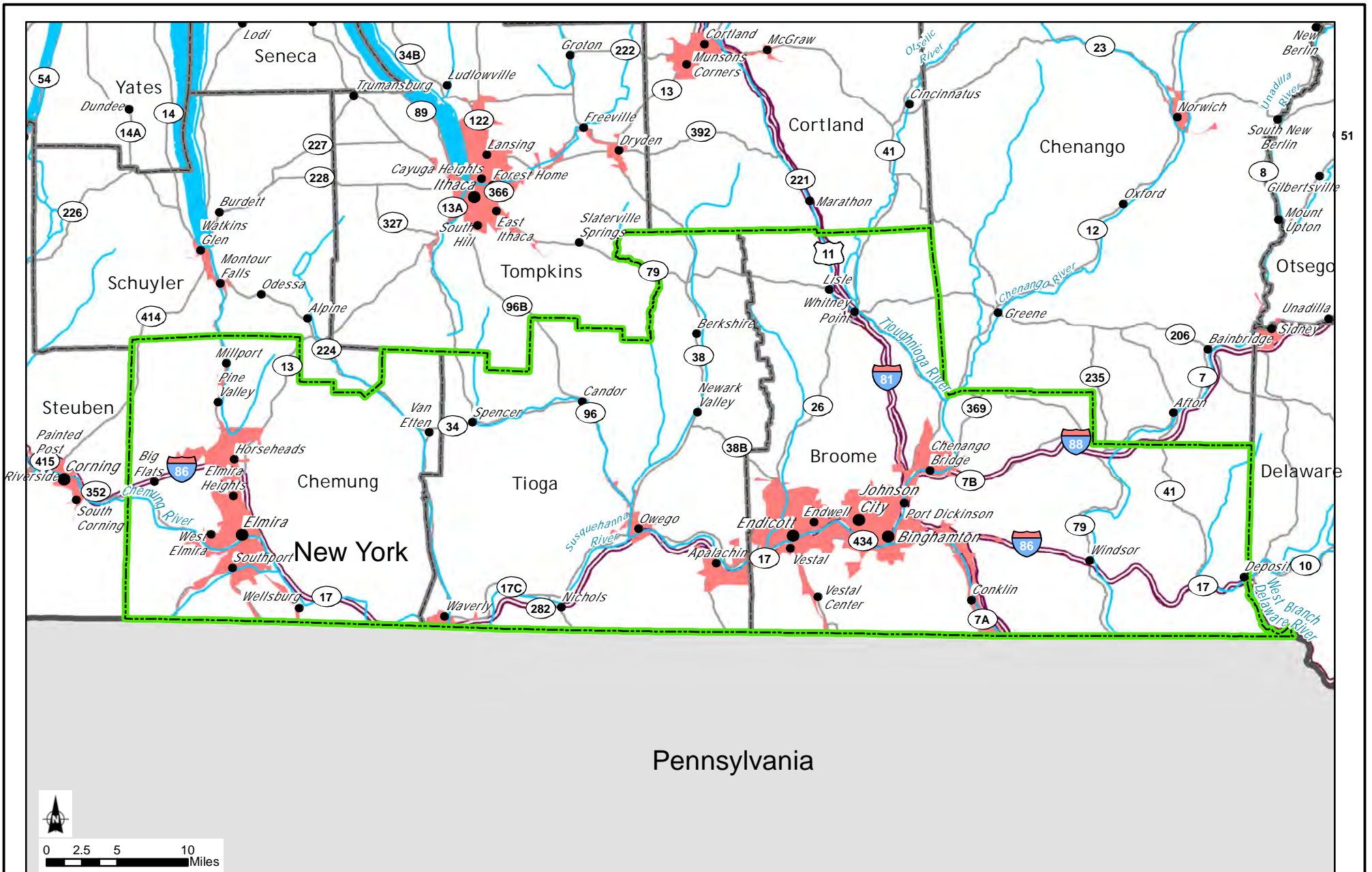

Pennsylvania



- Representative Region A
- County Boundary
- State Boundary
- Urban Area
- ~ River/Stream
- Highway/Major Road
- Secondary Road

Figure 2.4a: Representative Region A

Source: ESRI, 2010; USGS, 2002

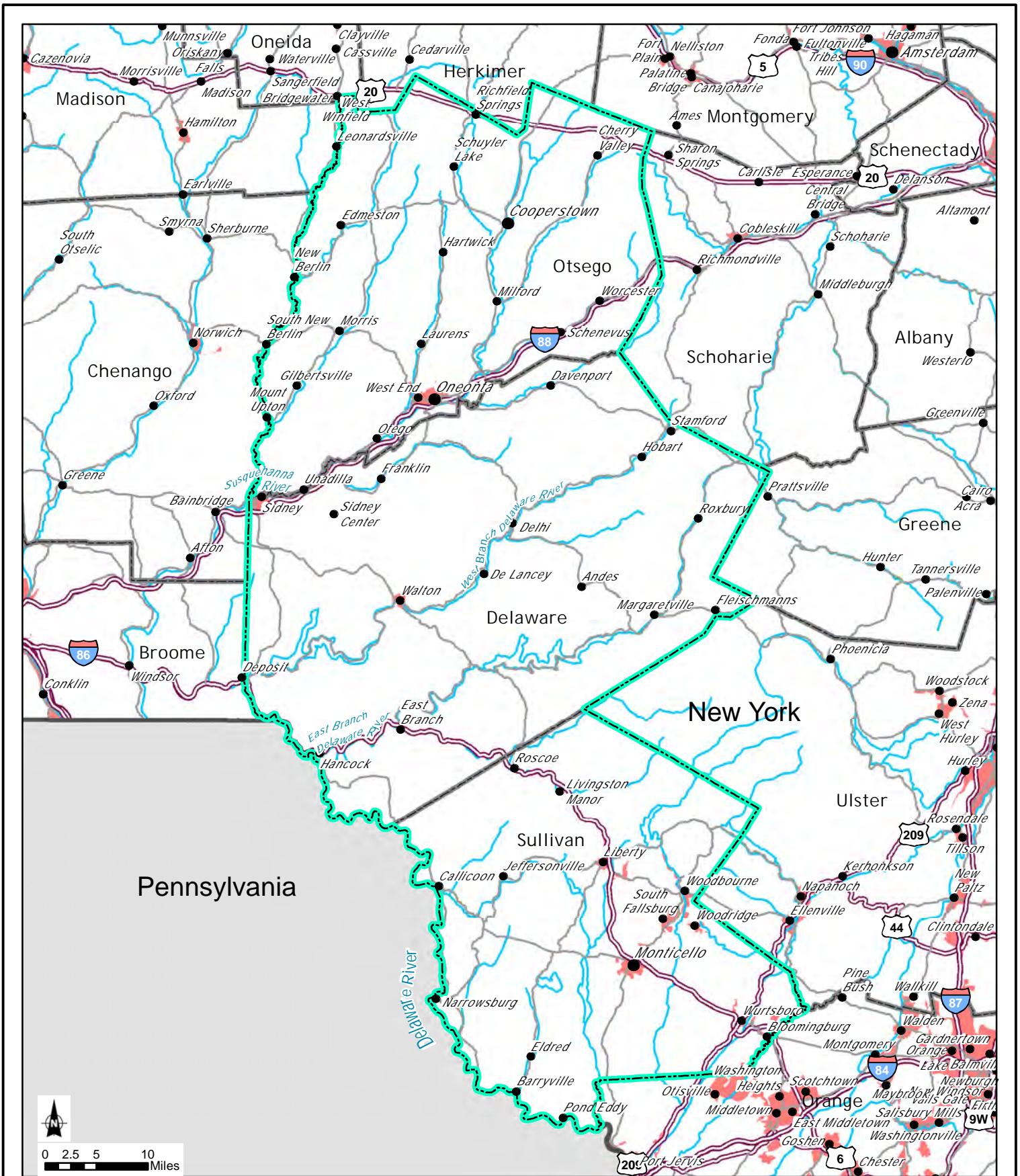

- Representative Region B
- County Boundary
- State Boundary
- Urban Area
- ~ River/Stream
- Highway/Major Road
- Secondary Road

Figure 2.4b: Representative Region B

Source: NESRI, 2010; USGS, 2002



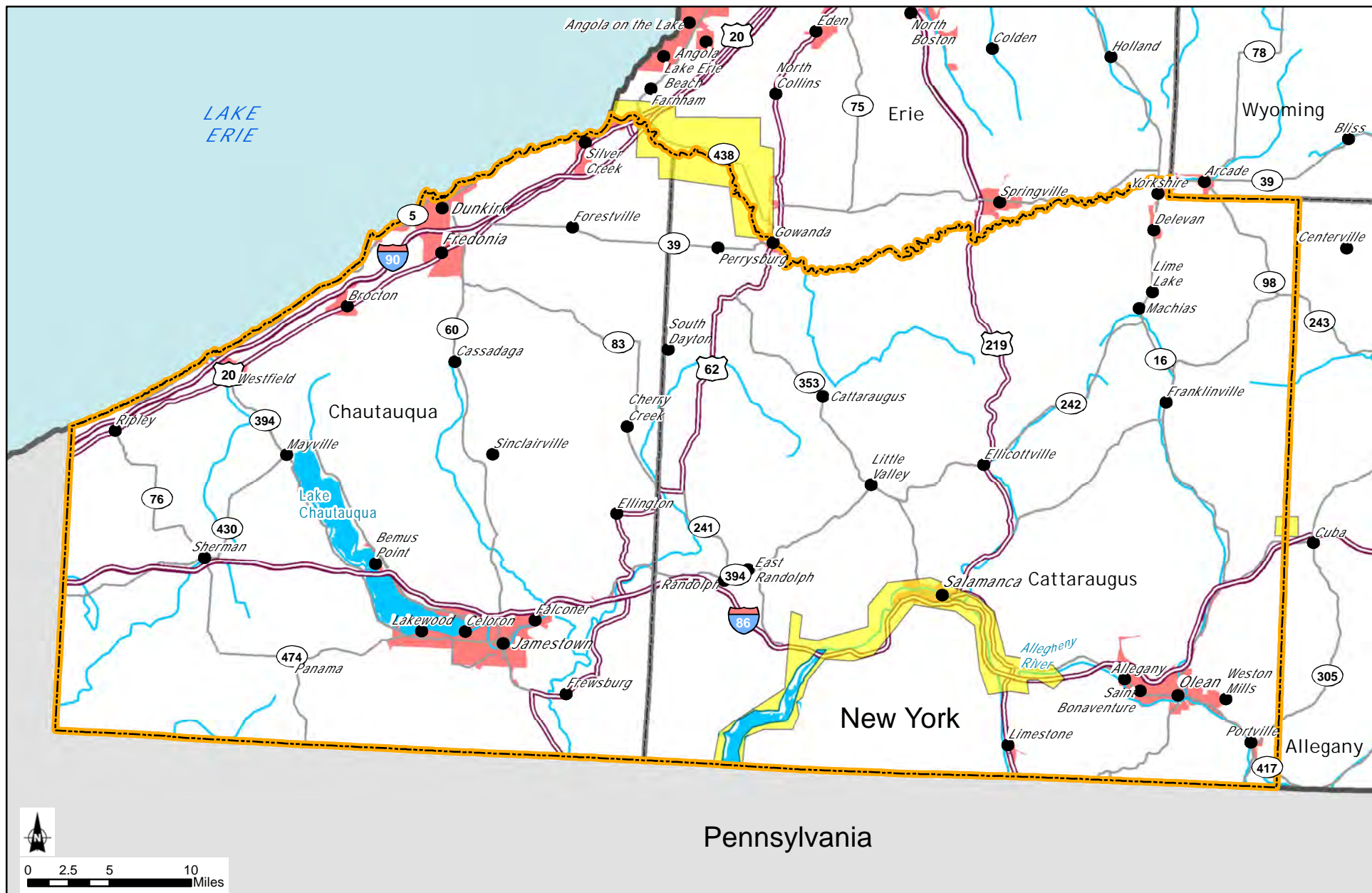

- Representative Region C
- River/Stream
- County Boundary
- Highway/Major Road
- State Boundary
- Secondary Road
- Urban Area
- Tribal Lands Boundary

Figure 2.4c: Representative Region C

Source: NESRI, 2010; USGS, 2002

While these regions are being analyzed as a way to assess the impacts on representative local communities, actual development would not be limited to these regions, and impacts similar to those described in Section 6 could occur anywhere where high-volume hydraulic-fracturing wells are developed. Therefore, this section also provides the socioeconomic baseline for the state as a whole.

A description of the baseline socioeconomic conditions includes Economy, Employment and Income (Subsection 2.4.11.1); Population (Subsection 2.4.11.2); Housing (Subsection 2.4.11.3); Government Revenues and Expenditures (Subsection 2.4.11.4); and Environmental Justice (EJ) (Subsection 2.4.11.5). Socioeconomic impacts are discussed in Chapter 6, and socioeconomic mitigation measures are discussed in Chapter 7.

#### 2.4.11.1 *Economy, Employment, and Income*

This subsection provides a discussion of the economy, employment and income for New York State, and the local areas within each of the three representative regions (Region A, B and C), focusing on the agricultural and tourism industries, as well as existing natural gas development.

Natural gas development is expected to benefit other industries as equipment, material, and supplies are purchased by the natural gas industry and workers spend their wages in the local economy. These positive impacts are discussed in more detail in Section 6. However, as agriculture and tourism relate to uses of the land that may be impacted by natural gas development, those industries are discussed in more detail herein, and potential impacts from both a land use and economic perspective are discussed in Chapter 6.

Several data sources were used to describe the baseline economy, employment, and income for New York State and the local areas, including the U.S. Census Bureau (USCB) and the New York State Department of Labor (NYSDOL). Data from the 2010 Census of Population and Housing were used to identify major employment sectors for the state and the representative regions. Data from the census is self-reported by individuals and is aggregated to provide general information about the labor force from very small to large geographic areas on a cross-sectional or one-time basis.



Detailed data on employment and wages, by industry, was obtained from the NYSDOL's quarterly census of employment and wages (QCEW). The NYSDOL collects employment and wage data for all employers liable for unemployment insurance. These data were used to provide information on wages and for more detailed information on employment in the travel and tourism and oil and gas sectors. All of the labor statistics from the NYSDOL and USCB are based on the North American Industry Classification System, which is the standard system used by government agencies to classify businesses, although the data may be grouped differently for reporting purposes. Data on agricultural workers is taken from the U.S. Census of Agriculture, which is collected every 5 years, and provides information on the value of farm production and agricultural employment in the state and local areas. Although the data referenced within this section were collected by government agencies using different methodologies, all data were used to support an overall portrait of the statewide and local economies.

#### *New York State*

Table 2.6 presents total employment by industry within New York State. As shown, New York State has a large and diverse economy. The largest employment sector in the state is educational, health, and social services, accounting for approximately 26.2% of the total employed labor force (USCB 2009a). Other large sectors are professional, scientific, management, administrative, and waste management services (10.8%); and retail trade (10.5%). Several of the largest private employers in New York State include NY Presbyterian Healthcare System (29,000 employees); Walmart (28,000 employees); Citigroup (27,000 employees); IBM Corporation (21,000 employees); and JP Morgan Chase (21,000 employees).

Table 2.6 - New York State: Area Employment by Industry, 2009 (New August 2011)

| Sector  | Number of Jobs   | % of Total |
|---|------------------|------------|
| Agriculture, forestry, fishing, hunting, and mining                                 | 54,900           | 0.6        |
| Construction  | 548,018          | 6.0        |
| Manufacturing   | 672,481          | 7.4        |
| Wholesale trade   | 266,946          | 2.9        |
| Retail trade  | 959,414          | 10.5       |
| Transportation and warehousing, utilities   | 482,768          | 5.3        |
| Information   | 299,378          | 3.3        |
| Finance, insurance, real estate, and renting/leasing                                | 789,372          | 8.7        |
| Professional, scientific, management, administrative, and waste management services | 981,317          | 10.8       |
| Educational, health, and social services  | 2,385,864        | 26.2       |
| Arts, entertainment, recreation, accommodation, and food services                   | 764,553          | 8.4        |
| Other services (except public administration)                                       | 449,940          | 4.9        |
| Public administration   | 447,645          | 4.9        |
| <b>Total</b>  | <b>9,102,596</b> |            |

Source: USCB 2009a.

In 2010, New York State had a total gross domestic product (GDP, i.e., the value of the output of goods and services produced by labor and property located in New York State) of approximately \$1.16 trillion (USDOC 2010).

Each region of the state contributes to the state's GDP in different ways. New York City is the leading center of banking, finance, and communications in the United States, and thus has a large number of workers employed in these industrial sectors. In contrast, the economies of large portions of western and central New York are based on agriculture. Manufacturing also plays a significant role in the overall economy of New York State; most manufacturing occurs in the upstate regions, predominantly in the cities of Albany, Buffalo, Rochester, and Syracuse.

Table 2.7 provides total and average wages, by industry, as reported by NYSDOL for 2009.

Table 2.7 - New York State: Wages by Industry, 2009 (New August 2011)

| Industry                                      | Total Wages (\$ millions) | Average Wage |
|---|---------------------------|--------------|
| Total, all industries                         | \$481,690.6               | \$57,794     |
| Agriculture, forestry, fishing, hunting       | 640.4                     | \$28,275     |
| Mining  | 265.5                     | \$55,819     |
| Construction                                  | 19,336.0                  | \$59,834     |
| Manufacturing                                 | 27,098.4                  | \$57,144     |
| Wholesale trade                               | 22,797.7                  | \$69,282     |
| Retail trade                                  | 25,130.8                  | \$29,202     |
| Transportation and warehousing                | 9,302.9                   | \$42,477     |
| Utilities                                     | 3,633.7                   | \$92,469     |
| Information                                   | 22,124.3                  | \$87,970     |
| Finance and insurance                         | 86,303.4                  | \$173,899    |
| Real estate and renting/leasing               | 9,360.2                   | \$52,417     |
| Professional and technical services           | 48,815.9                  | \$87,136     |
| Management of companies and enterprises       | 15,648.4                  | \$119,804    |
| Administrative and waste services             | 16,354.4                  | \$40,546     |
| Educational services                          | 13,606.9                  | \$46,772     |
| Health, and social assistance                 | 55,486.7                  | \$44,104     |
| Arts, entertainment, and recreation           | 6,154.3                   | \$44,246     |
| Accommodation, and food services              | 12,178.7                  | \$21,369     |
| Other services (except public administration) | 10,732.4                  | \$33,602     |
| Public administration                         | 75,828.4                  | \$52,594     |

Source: NYSDOL 2009a.

The total labor force in New York State in 2010 was approximately 9,630,900 workers. In 2010, the annual average unemployment rate across New York State was 8.6% (Table 2.8). Between 2000 and 2010, the size of the labor force increased by 5.1%, while the unemployment rate nearly doubled.

Table 2.8 - New York State: Labor Force Statistics, 2000 and 2010 (New August 2011)

|                       | 2000      | 2010      |
|-----------------------|-----------|-----------|
| Total labor force     | 9,167,000 | 9,630,900 |
| Employed workers      | 8,751,400 | 8,806,800 |
| Unemployed workers    | 415,500   | 824,100   |
| Unemployment rate (%) | 4.5       | 8.6       |

Source: NYSDOL 2010a.

In 2009, the per capita income for New York State was \$30,634, and 13.9% of the population lived below the poverty level (Table 2.9). Over the past decade, per capita income has increased by 31.0%, and the percentage of individuals living below the poverty level has decreased by 0.7%.

Table 2.9 - New York State: Income Statistics, 1999 and 2009 (New August 2011)

|  | <b>1999</b> | <b>2009</b> |
|--|-------------|-------------|
| Per capita income                      | \$23,389    | \$30,634    |
| % Below the poverty level <sup>1</sup> | 14.6        | 13.9        |

Source: USCB 2000a, 2009b.

<sup>1</sup> If the total income for an individual falls below relevant poverty thresholds, updated annually relative to the Consumer Price Index for All Urban Consumers, then the individual is classified as being "below the poverty level."

The Empire State Development Corporation has identified 16 industry clusters for New York State. Industry clusters define a set of interdependent and connected companies and businesses that help to support a local economy, such as automobile manufacturing in Detroit, Michigan, and information technology in the Silicon Valley of California. Industry clusters for the state include: back office and outsourcing; biomedical; communications, software, and media services; distribution; electronics and imaging; fashion, apparel, and textiles; financial services; food processing; forest products; front office and producer services; industrial machinery and services; information technology services; materials processing; miscellaneous manufacturing; transportation equipment; and travel and tourism.

Travel and tourism is a large industry in New York State, ranking third in employment of the 16 industry clusters in the state. New York State has many notable attractions, including natural areas (Niagara Falls, the Finger Lakes, and the Adirondack, Catskill, and Allegany Mountains); cultural attractions (museums, arts, theater), and historic sites, many of which are described in Section 2.4.12, Visual Resources. The travel and tourism sector draws from several industries, as shown in Table 2.10 and Table 2.11. Approximately 351,130 persons were employed in the travel and tourism sector in New York State in 2009, including food service (96,990 jobs); culture, recreation, and amusements (84,550 jobs); accommodations (81,780 jobs); passenger transportation (73,180 jobs); and travel retail (14,630) (see Table 2.10). In 2009, wages earned by persons employed in the travel and tourism sector was approximately \$12.9 billion dollars, or approximately 2.7% of all wages earned in New York State (NYSDOL 2009b) (see Table 2.11).

In 2009, visitors to New York State spent approximately \$4.5 billion in the state (Tourism Economics 2010).

Table 2.10 - New York State: Employment in Travel and Tourism, 2009 (New August 2011)

| Industry Group                     | Number of Jobs | % of Total  |
|------------------------------------|----------------|-------------|
| Accommodations                     | 81,780         | 23.3%       |
| Culture, recreation and amusements | 84,550         | 24.1%       |
| Food service                       | 96,990         | 27.6%       |
| Passenger transportation           | 73,180         | 20.8%       |
| Travel retail                      | 14,630         | 4.2%        |
| <b>Total</b>                       | <b>351,130</b> | <b>100%</b> |

Source: NYSDOL 2009b.

Table 2.11 - New York State: Wages in Travel and Tourism, 2009 (New August 2011)

|                                    | Total Wages (\$ millions) | Average Wage    |
|------------------------------------|---------------------------|-----------------|
| Accommodations                     | \$2,928.3                 | \$35,800        |
| Culture, recreation and amusements | \$4,355.5                 | \$51,500        |
| Food service                       | \$1,840.9                 | \$18,980        |
| Passenger transportation           | \$3,478.4                 | \$47,532        |
| Travel retail                      | \$324.1                   | \$22,153        |
| <b>Total</b>                       | <b>\$12,927.3</b>         | <b>\$36,800</b> |

Source: NYSDOL 2009b.

Agriculture is also an important industry for New York State. Table 2.12 provides agricultural statistics for New York State. Approximately 36,352 farms are located in New York State, encompassing 7.2 million acres of land, or 23% of the total land area of the state.

The value of agricultural production in 2009 was \$4.4 billion dollars. New York State is a leading producer of milk, fruits (apples, grapes, cherries, pears), and fresh vegetables (sweet corn, onions, and cabbage). Most of the state's field crops (corn, soybeans, and wheat) support its dairy industry (USDA 2007).

Most counties in New York State have placed agricultural land in state-certified agricultural districts, which are managed by the New York State Department of Agriculture and Markets. Farmlands within agricultural districts are provided legal protection, and farmers benefit from preferential real property tax assessment and protection from restrictive local laws, government-funded acquisition or construction projects, and private nuisance suits involving agricultural

practices. Article 25-AA of Agriculture and Markets Law authorizes the creation of local agricultural districts pursuant to landowner initiative, preliminary county review, state certification, and county adoption.

The acreage of land in agricultural districts in New York State is provided on Table 2.12.

Table 2.12 - New York State: Agricultural Data, 2007 (New August 2011)

|   |                   |
|---|-------------------|
| Number of farms                                 | 36,352            |
| Land in farms                                   | 7,174,743 acres   |
| Average size of farm                            | 197 acres         |
| Market value of products sold                   | \$4,418.6 million |
| Principal operator by primary occupation        |                   |
| Farming   | 19,624            |
| Other   | 16,728            |
| Hired farm labor                                | 59,683            |
| Land in state-designated agricultural districts | 8,873,157 acres   |

Source: USDA 2007; NYSDAM 2011.

The oil and gas extraction industry is a relatively small part of the economy of New York State. According to data provided by the U.S. Department of Commerce (USDOC), Bureau of Economic Analysis (BEA), the oil and gas extraction industry accounted for only 0.004% of New York State's GDP in 2009. For comparison purposes, at the national level, the oil and gas extraction industry's 2009 share of the U.S. GDP was 1.01% (USDOC 2010). Consequently, the oil and gas extraction industry is currently of less relative economic importance in New York State than it is at the national level.

The natural gas extraction industry is linked to other industries in New York State through its purchases of their output of goods and services. As a natural gas extraction company increases the number of wells it drills, it needs additional supplies and materials (e.g., concrete) from other industries to complete the wells. The other industries, in turn, need additional goods and services from their suppliers to meet the additional demand. The interrelations between various industries are known as linkages in the economy.

To provide a sense of the direction and magnitude of the linkages for the oil and gas extraction industry, Table 2.13 shows the impact of a \$1 million increase in the final demand in the oil and gas extraction industry on the value of the output of other industries in New York State. The data

used to construct the table were drawn from the estimates contained in the BEA's Regional Input-Output Modeling System II (RIMS II). In constructing the table, the initial \$1 million increase in the final demand for the output of the oil and gas extraction industry was deducted from the change in its output value to leave just the increase in its output value caused by its purchases of goods and services from other companies in the mining industry, of which it forms a part.

Table 2.13 - New York: Impact of a \$1 Million Dollar Increase in the Final Demand in the Output of the Oil and Gas Extraction Industry on the Value of the Output of Other Industries (New August 2011)

| <b>Industry</b>                                  | <b>Change in the Value of Output</b> |
|--|--------------------------------------|
| Real estate and rental and leasing               | \$47,100                             |
| Professional, scientific, and technical services | \$30,500                             |
| Management of companies and enterprises          | \$27,600                             |
| Construction                                     | \$24,300                             |
| Manufacturing                                    | \$21,000                             |
| Finance and insurance                            | \$15,700                             |
| Utilities  | \$12,300                             |
| Wholesale trade                                  | \$10,800                             |
| Information                                      | \$7,700                              |
| Administrative and waste management services     | \$5,900                              |
| Transportation and warehousing                   | \$3,900                              |
| Retail trade                                     | \$3,100                              |
| Other services                                   | \$2,600                              |
| Arts, entertainment, and recreation              | \$1,600                              |
| Mining   | \$1,500                              |
| Food services and drinking places                | \$700                                |
| Accommodation                                    | \$600                                |
| Health care and social assistance                | \$300                                |
| Educational services                             | \$200                                |

Source: US Bureau of Economic Analysis 2011.

As shown in the table above, the oil and gas extraction industry is linked through its purchases of inputs to 18 other major industries (out of a total of 20 industries used by the Regional Input-Output Modeling System II). The largest linkages are to real estate and rental and leasing; professional, scientific, and technical services; management of companies and enterprises; and construction. In total, a \$1 million increase in the final demand for the output of the mining industry is estimated to lead to an increase of an additional \$217,400 in final output across all industries.

The oil and gas extraction industry accounts for a very small proportion of total employment in New York State. According to the NYSDOL, the oil and gas extraction industry employed 362 people in the state (i.e., less than 0.01% of the state's total employment) (NYSDOL 2009a). Although the number of people employed in the oil and gas extraction industry in New York State is relatively small, the industry has experienced sustained growth in employment during the last few years. Employment in the oil and gas extraction industry in New York State between 2000 and 2010 is shown on Table 2.14. As shown, employment in the industry more than doubled from 2003 to 2010, with the addition of 252 employees during that period.

Table 2.14 - New York State: Employment in the Oil and Gas Extraction Industry, 2000-2010 (New August 2011)

| <b>Year</b> | <b>Employment</b> |
|-------------|-------------------|
| 2000        | 165               |
| 2001        | 188               |
| 2002        | 193               |
| 2003        | 196               |
| 2004        | 137               |
| 2005        | 163               |
| 2006        | 236               |
| 2007        | 281               |
| 2008        | 341               |
| 2009        | 362               |
| 2010        | 448               |

Source: NYSDOL 2000 -2008, 2009a, 2010b.

Note: 2010 data are provisional.

A general indication of the types of jobs held by those working in the natural gas extraction industry is provided by looking at the occupational distribution of employment within the oil and gas extraction industry at the national level. Table 2.15 presents employment data on the 20 occupations that accounted for the largest shares of employment in the oil and gas extraction industry at the national level in 2008 (BLS 2011).



Table 2.15 - Most Common Occupations in the U.S. Oil and Gas Extraction Industry, 2008 (New August 2011)

| <b>Occupation</b>   | <b>% of Industry Employment</b> |
|---|---------------------------------|
| Roustabouts, oil and gas  | 7.45                            |
| Petroleum pump system operators, refinery operators, and gaugers              | 6.07                            |
| Petroleum engineers   | 5.43                            |
| Wellhead pumpers  | 5.41                            |
| Accountants and auditors  | 4.88                            |
| General and operations managers   | 4.18                            |
| Geoscientists, except hydrologists and geographers                            | 3.88                            |
| Geological and petroleum technicians  | 3.27                            |
| Office clerks, general  | 3.03                            |
| Bookkeeping, accounting, and auditing clerks                                  | 2.93                            |
| Executive secretaries and administrative assistants                           | 2.77                            |
| Secretaries, except legal, medical, and executive                             | 2.49                            |
| Service unit operators, oil, gas, and mining                                  | 2.50                            |
| First-line supervisors/managers of construction trades and extraction workers | 2.27                            |
| All other engineers   | 1.74                            |
| Business operation specialists, all others                                    | 1.72                            |
| Financial analysts  | 1.56                            |
| Maintenance and repair workers, general                                       | 1.43                            |
| Real estate sales agents  | 1.35                            |
| Rotary drill operators, oil and gas   | 1.33                            |

Source: BLS 2011.

The oil and gas extraction industry is a relatively high-wage industry. In 2009, the average annual wage paid to employees in the industry was \$83,606, which is almost 45% above the average annual wages of \$57,794 paid to employees across all industries in the state (NYSDOL 2009a). However, national data show that workers in the mining, quarrying, and oil and gas extraction industry have the longest work week among all of the nonagricultural industries. The average work week for all workers aged over 16 in the nonagricultural industries was 38.1 hours long, while the average work week for those in the mining, quarrying, and oil and gas extraction industry was 49.4 hours long (i.e., an almost 30% longer average work week) (BLS 2010).

Table 2.16 presents total and average wages for the oil and gas industry and all industries in New York State. The oil and gas industry was a marginal contributor to total wages in New York State, accounting for \$30 million in 2009, or less than 1/100<sup>th</sup> of a percentage point of total wages across all industries (NYSDOL 2009a).

Table 2.16 - New York State: Wages in the Oil and Gas Industry, 2009 (New August 2011)

|                       | <b>Total Wages<br/>(\$ million)</b> | <b>Average<br/>Wage</b> |
|-----------------------|-------------------------------------|-------------------------|
| Oil and gas industry  | \$30.3                              | \$83,606                |
| Total, all industries | \$481,690.6                         | \$57,794                |

Source: NYSDOL 2009a.

Compared to other parts of the country, New York State currently is a relatively minor natural gas producer. Based on data on natural gas gross withdrawals and production published by the Energy Information Administration (EIA), New York State accounted for 0.2% of the United States' total marketed natural gas production in 2009. During the same period, New York ranked 23<sup>rd</sup> out of 34 gas-producing areas in the U.S., which included states and the federal Offshore Gulf of Mexico (EIA 2011).

New York State is, however, a major natural gas consumer. Based on data on natural gas consumption by end-use published by the EIA, New York State accounted for 5% of the United States' total consumption of natural gas in 2009. During the same period, New York State was ranked as the 4<sup>th</sup> largest natural gas consumer among the nation's states (EIA 2011).

By combining the EIA's data on the total consumption and marketed production of natural gas in 2009, there was a difference of approximately 1.1 Tcf between New York State's total consumption and marketed production of natural gas. In 2009, New York State's marketed production was equal to 3.9% of its total consumption.

Table 2.17 shows natural gas production in New York State between 1985 and 2009.

Table 2.17 - New York State: Natural Gas Production, 1985-2009 (New August 2011)

| <b>Year</b> | <b>Natural Gas Production<br/>(Bcf)</b> |
|-------------|---|
| 1985        | 33.1                                    |
| 1986        | 34.8                                    |
| 1987        | 29.5                                    |
| 1988        | 28.1                                    |
| 1989        | 25.7                                    |
| 1990        | 25.1                                    |
| 1991        | 23.4                                    |
| 1992        | 23.6                                    |
| 1993        | 22.1                                    |
| 1994        | 20.5                                    |
| 1995        | 18.7                                    |
| 1996        | 18.3                                    |
| 1997        | 16.2                                    |
| 1998        | 16.7                                    |
| 1999        | 16.1                                    |
| 2000        | 17.7                                    |
| 2001        | 28.0                                    |
| 2002        | 36.8                                    |
| 2003        | 36.0                                    |
| 2004        | 46.9                                    |
| 2005        | 55.2                                    |
| 2006        | 55.3                                    |
| 2007        | 54.9                                    |
| 2008        | 50.3                                    |
| 2009        | 44.9                                    |

Source: NYSDEC 1994-2009.

As shown in the table, natural gas production in New York State generally declined between 1986 and 1999, increased steeply until 2005, and then declined toward the end of that decade.

Other indicators of the level of activity in the natural gas extraction industry in New York State are the number of well permits granted, the number of wells completed, and the number of active wells in each year. Table 2.18 shows the number of permits granted for gas wells, the number of gas wells completed, and the number of active gas wells in New York State between 1994 and 2009.

Table 2.18 - Permits Issued, Wells Completed, and Active Wells, NYS Gas Wells, 1994-2009 (New August 2011)

| <b>Year</b> | <b>Permits<br/>for Gas<br/>Wells</b> | <b>Gas Wells<br/>Completed</b> | <b>Active<br/>Gas Wells</b> |
|-------------|--------------------------------------|--------------------------------|-----------------------------|
| 1994        | 58                                   | 97                             | 6,019                       |
| 1995        | 38                                   | 31                             | 6,216                       |
| 1996        | 45                                   | 31                             | 5,869                       |
| 1997        | 53                                   | 22                             | 5,741                       |
| 1998        | 68                                   | 41                             | 5,903                       |
| 1999        | 74                                   | 28                             | 5,756                       |
| 2000        | 78                                   | 112                            | 5,775                       |
| 2001        | 127                                  | 103                            | 5,949                       |
| 2002        | 97                                   | 43                             | 5,773                       |
| 2003        | 81                                   | 31                             | 5,906                       |
| 2004        | 133                                  | 70                             | 6,076                       |
| 2005        | 180                                  | 104                            | 5,957                       |
| 2006        | 353                                  | 191                            | 6,213                       |
| 2007        | 386                                  | 271                            | 6,683                       |
| 2008        | 429                                  | 270                            | 6,675                       |
| 2009        | 246                                  | 134                            | 6,628                       |

Source: NYSDEC 1994-2009.

As with natural gas production, well permits and completions experienced a considerable increase in the 2000s compared to the 1990s, before declining in the late 2000s. This trend most likely reflects the discovery and development of commercial natural gas reserves in the Black River formation in the southern Finger Lakes area along with the impact of higher natural gas prices in the 2000s compared to the 1990s (see Table 2.19). As shown in Table 2.18, active natural gas wells reached a low point in 1997 when only 5,741 wells were active. By 2007, this figure had reached a peak of 6,683 wells.

The level of activity in the natural gas extraction industry is related to the price of natural gas. Table 2.19 shows the average wellhead price for New York State's natural gas for the years 1994 to 2009 inclusive.

Table 2.19 - Average Wellhead Price for New York State's Natural Gas, 1994-2009 (New August 2011)

| <b>Year</b> | <b>Price per Mcf</b> |
|-------------|----------------------|
| 1994        | \$2.35               |
| 1995        | \$2.30               |
| 1996        | \$2.21               |
| 1997        | \$2.56               |
| 1998        | \$2.46               |
| 1999        | \$2.19               |
| 2000        | \$3.75               |
| 2001        | \$4.85               |
| 2002        | \$3.03               |
| 2003        | \$5.78               |
| 2004        | \$6.98               |
| 2005        | \$7.78               |
| 2006        | \$7.13               |
| 2007        | \$8.85               |
| 2008        | \$8.94               |
| 2009        | \$4.25               |

Source: NYSDEC 1994-2009.

As shown in the table, the average wellhead price for natural gas remained at relatively low levels in the 1990s, generally increased thereafter, reaching a peak in 2008, and then fell sharply in 2009.

Table 2.20 shows the market value of New York State's natural gas production, which is the price multiplied by the total production.

Table 2.20 - Market Value of New York State's Natural Gas Production, 1994-2009 (New August 2011)

| <b>Year</b> | <b>Millions of Dollars</b> |
|-------------|----------------------------|
| 1994        | \$48.1                     |
| 1995        | \$43.0                     |
| 1996        | \$40.6                     |
| 1997        | \$41.5                     |
| 1998        | \$41.1                     |
| 1999        | \$34.7                     |
| 2000        | \$66.4                     |
| 2001        | \$135.5                    |
| 2002        | \$111.7                    |
| 2003        | \$207.4                    |
| 2004        | \$327.7                    |
| 2005        | \$429.5                    |
| 2006        | \$394.6                    |
| 2007        | \$486.0                    |
| 2008        | \$450.0                    |
| 2009        | \$188.8                    |

Source: NYSDEC 1994-2009.

The combination of generally rising natural gas production and increasing average wellhead prices for much of the 2000s resulted in a substantial increase in the market value of New York State's natural gas production in the 2000s compared to the 1990s. The peak value of \$486 million in 2007 was approximately 12 times larger than the average value for the years 1994 to 1999 inclusive (i.e., \$41.51 million). However, between 2008 and 2009 the combination of a 10.7% decline in natural gas production and a 52.5% decline in the average wellhead price of natural gas resulted in a 58% decline in the market value of New York State's natural gas production.

*Region A*

Table 2.21 presents employment, by industry, within Tioga, Broome, and Chemung Counties, and for Region A. The largest employment sector in Region A is the educational, health, and social services sector, with approximately 28.7% of total employment in Region A (USCB 2009a). Manufacturing was the next largest employment sector, accounting for approximately 14.6% of total employment within the region. The economic center for Broome and Tioga Counties is the tri-city area of Binghamton, Endicott, and Johnson City, within the Binghamton Metropolitan Statistical Area (MSA). For Chemung County, the economic center is the city of Elmira.

Table 2.21 - Region A: Area Employment by Industry, 2009 (New August 2011)

| Sector  | Region A       |            | Broome County  |            | Chemung County |            | Tioga County   |            |
|---|----------------|------------|----------------|------------|----------------|------------|----------------|------------|
|   | Number of Jobs | % of Total | Number of Jobs | % of Total | Number of Jobs | % of Total | Number of Jobs | % of Total |
| Agriculture, forestry, fishing, hunting, and mining                                 | 1,464          | 1.0        | 558            | 0.6        | 335            | 0.9        | 571            | 2.3        |
| Construction  | 8,572          | 5.6        | 4,846          | 5.3        | 2,054          | 5.4        | 1,672          | 6.8        |
| Manufacturing   | 22,522         | 14.6       | 11,957         | 13.1       | 6,030          | 15.8       | 4,535          | 18.5       |
| Wholesale trade   | 4,749          | 3.1        | 3,123          | 3.4        | 959            | 2.5        | 667            | 2.7        |
| Retail trade  | 18,358         | 11.9       | 10,721         | 11.8       | 4,599          | 12.1       | 3,038          | 12.4       |
| Transportation and warehousing, utilities   | 5,808          | 3.8        | 3,840          | 4.2        | 1,228          | 3.2        | 740            | 3.0        |
| Information   | 3,096          | 2.0        | 2,016          | 2.2        | 706            | 1.9        | 374            | 1.5        |
| Finance, insurance, real estate, and renting/leasing                                | 7,554          | 4.9        | 5,022          | 5.5        | 1,719          | 4.5        | 813            | 3.3        |
| Professional, scientific, management, administrative, and waste management services | 11,847         | 7.7        | 7,140          | 7.8        | 2,575          | 6.8        | 2,132          | 8.7        |

| Sector  | Region A       |            | Broome County  |            | Chemung County |            | Tioga County   |            |
|---|----------------|------------|----------------|------------|----------------|------------|----------------|------------|
|   | Number of Jobs | % of Total | Number of Jobs | % of Total | Number of Jobs | % of Total | Number of Jobs | % of Total |
| Educational, health, and social services                          | 44,084         | 28.7       | 26,764         | 29.3       | 10,869         | 28.5       | 6,451          | 26.4       |
| Arts, entertainment, recreation, accommodation, and food services | 11,723         | 7.6        | 7,198          | 7.9        | 2,928          | 7.7        | 1,597          | 6.5        |
| Other services (except public administration)                     | 6,620          | 4.3        | 3,898          | 4.3        | 1,786          | 4.7        | 936            | 3.8        |
| Public administration   | 7,435          | 4.8        | 4,154          | 4.6        | 2,348          | 6.2        | 933            | 3.8        |
| Total   | 153,832        |            | 91,237         |            | 38,136         |            | 24,459         |            |

Source: USCB 2009a.

Table 2.22 presents total and average wages across all industries for Region A. The average wages for persons employed across all industries in Region A was \$37,875 in 2009.

Table 2.22 - Region A: Wages by Industry, 2009 (New August 2011)

|                       | 2009                      |               |
|-----------------------|---------------------------|---------------|
|                       | Total Wages (\$ millions) | Average Wages |
| <b>Region A</b>       |                           |               |
| Total, all industries | \$5,435.03                | \$37,875      |
| <b>Broome County</b>  |                           |               |
| Total, all industries | \$3,390.12                | \$36,802      |
| <b>Chemung County</b> |                           |               |
| Total, all industries | \$1,379.61                | \$36,979      |
| <b>Tioga County</b>   |                           |               |
| Total, all industries | \$665.30                  | \$47,268      |

Source: NYSDOL 2009a, 2010b.

The total labor force for Region A is approximately 162,000 workers, of which 60% are in Broome County, 25% are in Chemung County, and 15% are in Tioga County. The annual average unemployment rate in Region A in 2010 was consistent with the overall state average unemployment rate of approximately 8.6% (Table 2.23). The rate of unemployment was slightly higher in Broome County than in Chemung or Tioga Counties. Overall, the size of the labor force has declined between 2000 and 2010 across the region, while the unemployment rate has generally doubled.

Table 2.23 - Region A: Labor Force Statistics, 2000 and 2010 (New August 2011)

|                       | 2000    | 2010    |
|-----------------------|---------|---------|
| <b>Region A</b>       |         |         |
| Total labor force     | 167,700 | 162,000 |
| Employed workers      | 161,400 | 148,000 |
| Unemployed workers    | 6,300   | 14,000  |
| Unemployment rate (%) | 3.8     | 8.6     |
| <b>Broome County</b>  |         |         |
| Total labor force     | 98,300  | 95,700  |
| Employed workers      | 94,800  | 87,200  |
| Unemployed workers    | 3,600   | 8,500   |
| Unemployment rate (%) | 3.6     | 8.9     |
| <b>Chemung County</b> |         |         |
| Total labor force     | 42,800  | 40,700  |
| Employed workers      | 41,000  | 37,300  |
| Unemployed workers    | 1,800   | 3,400   |
| Unemployment rate (%) | 4.3     | 8.4     |
| <b>Tioga County</b>   |         |         |
| Total labor force     | 26,600  | 25,600  |
| Employed workers      | 25,600  | 23,500  |
| Unemployed workers    | 900     | 2,100   |
| Unemployment rate (%) | 3.4     | 8.2     |

Source: NYSDOL 2010a.

Table 2.24 presents per capita income for Region A. Per capita income rose approximately 26.8% between 1999 and 2009. The percentage of individuals living below the poverty level in Region A increased from 12.2% in 1999 to 14.4% in 2009. During the same period, individuals living below the poverty level in New York State as a whole decreased from 14.6% to 13.9% (USCB 2000a, 2009b).

Table 2.24 - Region A: Income Statistics, 1999 and 2009 (New August 2011)

|  | 1999     | 2009     |
|--|----------|----------|
| <b>Region A</b>                        |          |          |
| Per capita income                      | \$18,854 | \$23,912 |
| % Below the poverty level <sup>1</sup> | 12.2     | 14.4     |
| <b>Broome County</b>                   |          |          |
| Per capita income                      | \$19,168 | \$24,432 |
| % Below the poverty level <sup>1</sup> | 12.8     | 15.0     |
| <b>Chemung County</b>                  |          |          |
| Per capita income                      | \$18,264 | \$22,691 |
| % Below the poverty level <sup>1</sup> | 13.0     | 15.8     |
| <b>Tioga County</b>                    |          |          |
| Per capita income                      | \$18,673 | \$24,034 |
| % Below the poverty level <sup>1</sup> | 8.4      | 10.0     |

Source: USCB 2000a, 2009b.

<sup>1</sup> If the total income for an individual falls below relevant poverty thresholds, updated annually relative to the Consumer Price Index for All Urban Consumers, then the individual is classified as being "below the poverty level."



The five largest employers in the Binghamton MSA, which includes Broome and Tioga Counties are United Health Services, (3,300 employees); Lockheed Martin, (3,000 employees); Broome County (2,500 employees); the State University of New York Binghamton University (2,300 employees); and Lourdes Hospital (2,300 employees) (BCIDA 2010). The largest employer in Chemung County is St. Joseph's Hospital (1,000-1,200 employees) (STC Planning 2009).

The Empire State Development Corporation has identified 16 industry clusters for the Southern Tier Region of the state, which encompasses Region A (Broome, Chemung, and Tioga Counties) as well as Chenango, Delaware, Schuyler, Steuben, and Tompkins Counties. The industry clusters that support the largest number of jobs are industrial machinery and services, travel and tourism, financial services, front office and producer services, and electronics and imaging.

Travel and tourism is a large industry for the Southern Tier Region (which includes Region A), ranking second in employment of the 16 industry clusters in the Southern Tier Region. Broome and Tioga Counties are part of the Susquehanna Heritage Area, and Chemung County considers itself the gateway to the Finger Lakes Region. Various attractions and natural areas are described in more detail in Section 2.4.11, Visual Resources, and Section 2.4.14, Community Character. The travel and tourism industry employs approximately 4,590 persons throughout Region A (NYSDOL 2009b), primarily in food service (2,000 workers) and accommodations (1,190 workers) (Table 2.25). In 2009, wages earned by persons employed in the travel and tourism sector were approximately \$78.6 million, or about 1.5% of all wages earned in Region A (NYSDOL 2009b) (Table 2.26).

Table 2.25 - Region A: Employment in Travel and Tourism, 2009 (New August 2011)

| Industry Group                      | Region A       |            | Broome County  |            | Chemung County |            | Tioga County   |            |
|-------------------------------------|----------------|------------|----------------|------------|----------------|------------|----------------|------------|
|                                     | Number of Jobs | % of Total | Number of Jobs | % of Total | Number of Jobs | % of Total | Number of Jobs | % of Total |
| Accommodations                      | 1,190          | 25.9       | 830            | 27.8       | 210            | 18.3       | 150            | 33.3       |
| Culture, recreation, and amusements | 530            | 11.5       | 320            | 10.7       | 100            | 8.7        | 110            | 24.4       |
| Food service                        | 2,000          | 43.6       | 1,340          | 44.8       | 530            | 46.1       | 130            | 28.9       |
| Passenger transportation            | 540            | 11.8       | 330            | 11.0       | 210            | 18.3       | 0              | -          |
| Travel retail                       | 330            | 7.2        | 170            | 5.7        | 100            | 8.7        | 60             | 13.3       |
| Total                               | 4,590          |            | 2,990          |            | 1,150          |            | 450            |            |

Source: NYSDOL 2009b.

Table 2.26 - Region A: Wages in Travel and Tourism, 2009 (New August 2011)

|                | 2009                   |               |
|----------------|------------------------|---------------|
|                | Total Wages (millions) | Average Wages |
| Region A       | \$78.6                 | \$17,100      |
| Broome County  | \$50.3                 | \$16,800      |
| Chemung County | \$20.9                 | \$18,100      |
| Tioga County   | \$7.4                  | \$16,100      |

Source: NYSDOL 2009b.

Agriculture is also an important industry within Region A. Table 2.27 provides agricultural statistics for Broome, Chemung, and Tioga Counties. Approximately 1,518 farms are located in Region A, encompassing 258,571 acres of land. The value of agricultural production in 2009 was \$83.2 million dollars (USDA 2007). The principal source of farm income is dairy products, which account for 70% of the agricultural sales in Broome County, and 75% of the sales in Tioga County (USDA 2007).

Table 2.27 - Region A: Agricultural Data, 2007 (New August 2011)

|   | <b>Region A</b> | <b>Broome County</b> | <b>Chemung County</b> | <b>Tioga County</b> |
|---|-----------------|----------------------|-----------------------|---------------------|
| Number of farms                                 | 1,518           | 580                  | 373                   | 565                 |
| Land in farms (acres)                           | 258,571         | 86,613               | 65,124                | 106,834             |
| Average size of farm (acres)                    | 170             | 149                  | 175                   | 189                 |
| Market value of Products Sold (\$ millions)     | 83.2            | 29.9                 | 16.6                  | 36.7                |
| Principal operator by primary occupation        |                 |                      |                       |                     |
| Farming   | 681             | 252                  | 183                   | 246                 |
| Other   | 837             | 328                  | 190                   | 319                 |
| Hired farm labor                                | 971             | 340                  | 238                   | 393                 |
| Land in state-designated agricultural districts | 278,935         | 153,233              | 41,966                | 83,736              |

Source: USDA 2007; NYSDAM 2011.

Approximately 125 persons are employed in the oil and gas industry in Region A, or about 34.5% of persons working in the oil and gas industry in New York State (NYSDOL 2009a, 2010b). Workers are primarily employed in Chemung County, as the data on oil and gas industry employment in Broome and Tioga Counties is so low as to not be reported due to business confidentiality reasons.

The oil and gas industry was a marginal contributor to total wages in Region A in 2009. Total wages for persons employed in the oil and gas industry in Chemung County were \$12.5 million, or about 0.2% of total wages across all industries (NYSDOL 2009a, 2010b). The average annual wage for workers employed in the oil and gas sector in Chemung County was \$99,600 in 2009.

In the 1990s, Region A was a minor contributor to New York State's natural gas production. However, starting in 2001, Region A experienced a substantial increase in its gas production, reaching a peak in 2006 before declining in each of the following three years (Figure 2.5).

Table 2.28 shows the number of active natural gas wells operating in Region A from 1994 to 2009. As shown on the table, the number of active wells in Region A has been steadily increasing since 1995.

Figure 2.5 - Region A: Natural Gas Production, 1994 to 2009 (New August 2011)

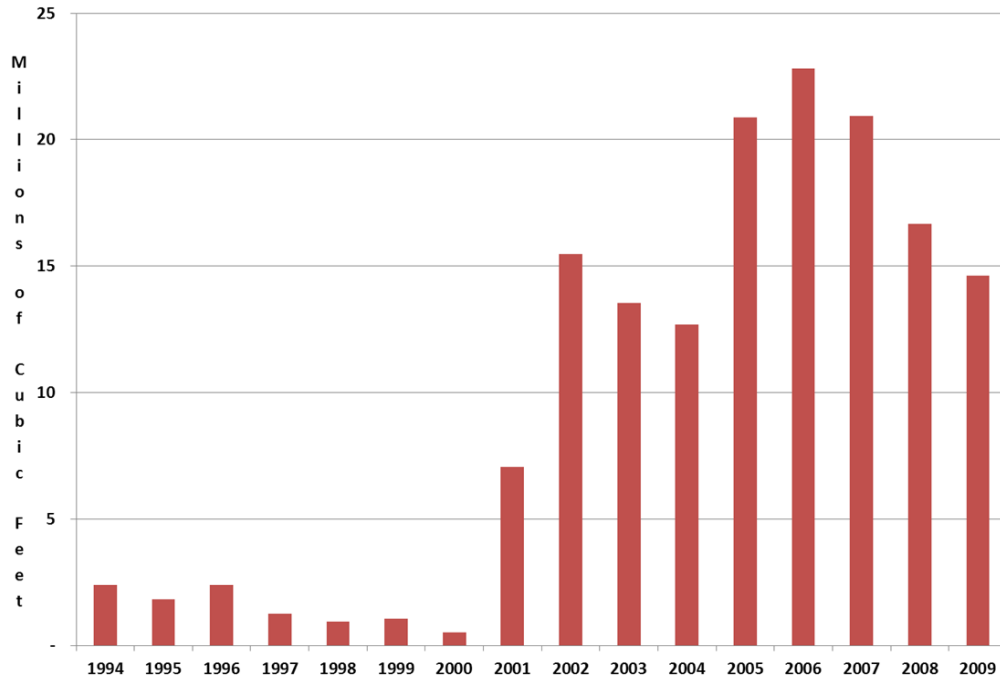

Source: NYSDEC 1994-2009.

Table 2.28 - Region A: Number of Active Natural Gas Wells, 1994-2009 (New August 2011)

| <b>Year</b> | <b>No. of Gas Wells</b> |
|-------------|-------------------------|
| 1994        | 15                      |
| 1995        | 12                      |
| 1996        | 15                      |
| 1997        | 16                      |
| 1998        | 17                      |
| 1999        | 20                      |
| 2000        | 19                      |
| 2001        | 25                      |
| 2002        | 29                      |
| 2003        | 30                      |
| 2004        | 36                      |
| 2005        | 38                      |
| 2006        | 37                      |
| 2007        | 40                      |
| 2008        | 41                      |
| 2009        | 46                      |

Source: NYSDEC 1994-2009.

In 2009, the average annual output per well in Region A was 317.9 MMcf of natural gas. The average production per well in Region A was greater (by a factor of 47) than the statewide average of 6.8 MMcf (NYSDEC 2009).

Table 2.29 shows the production of natural gas and the number of active wells, by town, within each county in Region A for 2009. As shown in the table, Chemung County accounted for nearly all of the natural gas production and active wells in Region A. There were no active natural gas wells in Broome County in 2009.

Table 2.29 – Natural Gas Production and Active Wells by Town within each County in Region A, 2009 (New August 2011)

| <b>Location</b>       | <b>Natural Gas Production (Mcf)</b> | <b>Number of Active Gas Wells</b> |
|-----------------------|-------------------------------------|-----------------------------------|
| <b>Region A</b>       | <b>14,623,232</b>                   | <b>46</b>                         |
| <b>Chemung County</b> | 13,890,161                          | 45                                |
| Baldwin               | 327,738                             | 1                                 |
| Big Flats             | 2,095,184                           | 4                                 |
| Catlin                | 1,441,322                           | 9                                 |
| Elmira City           | 2,685                               | 1                                 |
| Erin                  | 4,037,072                           | 6                                 |
| Horseheads            | 4,910                               | 0                                 |
| Southport             | 1,752,131                           | 5                                 |
| Van Etten             | 3,048,850                           | 12                                |
| Veteran               | 1,180,269                           | 7                                 |
| <b>Tioga County</b>   | 733,071                             | 1                                 |
| Spencer               | 733,071                             | 1                                 |

Source: NYSDEC 2009.

### *Region B*

Table 2.30 presents employment, by industry, within Sullivan, Delaware, and Otsego Counties (Region B). The largest employment sectors are educational, health, and social services (30.1% of workers); retail trade (11.6%) arts, entertainment, recreation, accommodation, and food services (10.1%). This region also has a comparatively high number of employment in the agriculture, forestry, fishing, hunting, and mining sector (2.9%), particularly Delaware County (5.2%), compared to New York State as a whole (0.6%) (USCB 2009a).

Table 2.30 - Region B: Area Employment, by Industry, 2009 (New August 2011)

| Industry Sector   | Region B       |            | Sullivan County |            | Delaware County |            | Otsego County  |            |
|---|----------------|------------|-----------------|------------|-----------------|------------|----------------|------------|
|   | Number of Jobs | % of Total | Number of Jobs  | % of Total | Number of Jobs  | % of Total | Number of Jobs | % of Total |
| Agriculture, forestry, fishing, hunting, and mining                                 | 2,498          | 2.9        | 591             | 1.7        | 1,102           | 5.2        | 805            | 2.7        |
| Construction  | 7,276          | 8.5        | 3,178           | 9.2        | 2,051           | 9.7        | 2,047          | 6.8        |
| Manufacturing   | 6,442          | 7.5        | 1,504           | 4.4        | 2,565           | 12.2       | 2,373          | 7.9        |
| Wholesale Trade   | 2,134          | 2.5        | 924             | 2.7        | 432             | 2.0        | 778            | 2.6        |
| Retail Trade  | 9,900          | 11.6       | 3,740           | 10.9       | 2,362           | 11.2       | 3,798          | 12.6       |
| Transportation and warehousing, utilities   | 3,626          | 4.3        | 1,710           | 5.0        | 897             | 4.2        | 1,019          | 3.4        |
| Information   | 1,493          | 1.7        | 696             | 2.0        | 323             | 1.5        | 474            | 1.6        |
| Finance, insurance, real estate, and renting/leasing                                | 4,373          | 5.1        | 2,034           | 5.9        | 737             | 3.5        | 1,602          | 5.3        |
| Professional, scientific, management, administrative, and waste management services | 4,618          | 5.4        | 2,006           | 5.8        | 1,113           | 5.3        | 1,499          | 5.0        |
| Educational, health, and social services  | 25,788         | 30.1       | 10,368          | 30.1       | 5,564           | 26.4       | 9,856          | 32.8       |
| Arts, entertainment, recreation, accommodation, and food services                   | 8,630          | 10.1       | 3,494           | 10.1       | 1,845           | 8.7        | 3,291          | 11.0       |
| Other services (except public administration)                                       | 4,248          | 5.0        | 1,818           | 5.3        | 1,069           | 5.1        | 1,361          | 4.5        |
| Public administration   | 4,571          | 5.3        | 2,377           | 6.9        | 1,051           | 5.0        | 1,143          | 3.8        |
| <b>Total</b>  | <b>85,597</b>  |            | <b>34,440</b>   |            | <b>21,111</b>   |            | <b>30,046</b>  |            |

Source: USCB 2009a.

Table 2.31 presents total and average wages across all industries for Region B. The average wages for persons employed across all industries in Region B was \$35,190 in 2009.

Table 2.31 - Region B: Wages, by Industry, 2009 (New August 2011)

|                        | 2009                   |               |
|------------------------|------------------------|---------------|
|                        | Total Wages (millions) | Average Wages |
| <b>Region B</b>        |                        |               |
| Total, all industries  | \$2,266.66             | \$35,190      |
| <b>Delaware County</b> |                        |               |
| Total, all industries  | \$544.78               | \$34,655      |
| <b>Chemung County</b>  |                        |               |
| Total, all industries  | \$830.49               | \$35,310      |
| <b>Tioga County</b>    |                        |               |
| Total, all industries  | \$891.39               | \$35,412      |

Source: NYSDOL 2000ba, 2010b.

The total labor force for Region B is approximately 88,500 workers, of which 40% are in Sullivan County, 35% are in Otsego County, and 25% are in Delaware County. As shown in Table 2.32, the 2010 annual average unemployment rate in Region B was approximately 8.5%, similar to New York State as a whole. Among the counties that comprise Region B, Sullivan County had the highest average unemployment rate, approximately 9.2% (NYSDOL 2010a).

Table 2.32 - Region B: Labor Force Statistics, 2000 and 2010 ((New August 2011))

|                        | 2000   | 2010   | Percent Change |
|------------------------|--------|--------|----------------|
| <b>Region B</b>        |        |        |                |
| Total labor force      | 85,200 | 88,500 | 3.9            |
| Employed workers       | 81,500 | 81,000 | -0.6           |
| Unemployed workers     | 3,600  | 7,500  | 108.3          |
| Unemployment rate      | 4.2    | 8.5    | 102.3          |
| <b>Delaware County</b> |        |        |                |
| Total labor force      | 22,200 | 22,000 | -0.9           |
| Employed workers       | 21,300 | 20,100 | -5.6           |
| Unemployed workers     | 900    | 1,900  | 111.1          |
| Unemployment rate (%)  | 4.2    | 8.7    | 107.1          |
| <b>Otsego County</b>   |        |        |                |
| Labor force            | 29,800 | 31,500 | 5.7            |
| Employed workers       | 28,500 | 29,100 | 2.1            |
| Unemployed workers     | 1,300  | 2,400  | 84.6           |
| Unemployment rate (%)  | 4.2    | 7.7    | 83.3           |
| <b>Sullivan County</b> |        |        |                |
| Labor force            | 33,200 | 35,000 | 5.4            |
| Employed workers       | 31,700 | 31,800 | 0.3            |
| Unemployed workers     | 1,400  | 3,200  | 128.6          |
| Unemployment rate (%)  | 4.3    | 9.2    | 114.0          |

Source: NYSDOL 2010a.

Table 2.33 presents per capita income data for Region B. From 1999 to 2009, per capita income across the region increased by 27.9%. Individuals living below the poverty level in Region B increased from 14.9% in 1999 to 15.0% in 2009 (USCB 2000a, 2009b).

Table 2.33 - Region B: Income Statistics, 1999 and 2009 (New August 2011)

|  | 1999     | 2009     |
|--|----------|----------|
| <b>Region B</b>                        |          |          |
| Per capita income                      | \$17,790 | \$22,750 |
| % Below the poverty level <sup>1</sup> | 14.9     | 15.0     |
| <b>Delaware County</b>                 |          |          |
| Per capita income                      | \$17,357 | \$22,199 |
| % Below the poverty level <sup>1</sup> | 12.9     | 15.1     |
| <b>Otsego County</b>                   |          |          |
| Per capita income                      | \$16,806 | \$22,255 |
| % Below the poverty level <sup>1</sup> | 14.9     | 15.2     |
| <b>Sullivan County</b>                 |          |          |
| Per capita income                      | \$18,892 | \$23,491 |
| % Below the poverty level <sup>1</sup> | 16.3     | 14.7     |

Source: U.S. Census 2000a, 2009b.

<sup>1</sup> If the total income for an individual falls below relevant poverty thresholds, updated annually relative to the Consumer Price Index for All Urban Consumers, then the individual is classified as being "below the poverty level."

The five largest employers in Delaware and Otsego Counties are: Bassett Healthcare (3,200+ employees), Amphenol Corporation (1,400 employees), State University of New York College Oneonta (1,181 employees); New York Central Mutual Fire Insurance Company (1,000 employees) and A.O. Fox Hospital (1,000 employees) (Bassett Healthcare 2011; Delaware County Economic Development 2010; Otsego County 2010).

The counties within Region B are part of three economic development regions, as defined by the Empire State Development Corporation, including the Southern Tier Region (Delaware County), Mid-Hudson Region (Sullivan County), and Mohawk Valley Region (Otsego County). Ranked by employment, travel and tourism is the lead employment industry cluster for the Mid-Hudson Region, and the second largest employment industry cluster in the Southern Tier and Mohawk Valley Regions. The tourism industry is an important economic driver in Region B, particularly in Otsego and Sullivan Counties, with the Catskill Mountains, as well as popular destinations such as the Baseball Hall of Fame in the village of Cooperstown (Otsego County) and the Monticello Raceway in the village of Monticello (Sullivan County). Approximately 4,560 persons were employed in the travel and tourism sector in Region B in 2009, including accommodations (1,820 jobs), and culture, recreation, and amusements (960 jobs), food service (930 jobs), passenger transportation (250 jobs), and travel retail (600 jobs) (Table 2.34). In 2009



wages earned by persons employed in the travel and tourism sector was approximately \$72.3 million, or about 3.4% of all wages earned in Region B (NYSDOL 2009b) (Table 2.35).

Table 2.34 - Region B: Travel and Tourism, by Industrial Group, 2009 (New August 2011)

| Industry Group                      | Region B       |            | Delaware County |            | Otsego County  |            | Sullivan County |            |
|-------------------------------------|----------------|------------|-----------------|------------|----------------|------------|-----------------|------------|
|                                     | Number of Jobs | % of Total | Number of Jobs  | % of Total | Number of Jobs | % of Total | Number of Jobs  | % of Total |
| Accommodations                      | 1,820          | 39.9%      | 150             | 11.7%      | 530            | 35.3%      | 1,140           | 64.0%      |
| Culture, recreation, and amusements | 960            | 21.1%      | 100             | 7.8%       | 500            | 33.3%      | 360             | 20.2%      |
| Food service                        | 930            | 20.4%      | 360             | 28.1%      | 360            | 24.0%      | 210             | 11.8%      |
| Passenger transportation            | 250            | 5.5%       | 150             | 11.7%      | 60             | 4.0%       | 40              | 2.2%       |
| Travel retail                       | 600            | 13.2%      | 520             | 40.6%      | 50             | 3.3%       | 30              | 1.7%       |
| Total                               | 4,560          |            | 1,280           |            | 1,500          |            | 1,780           |            |

Source: NYSDOL 2009b.

Table 2.35 - Region B: Wages in Travel and Tourism, 2009 (New August 2011)

|                 | 2009                   |              |
|-----------------|------------------------|--------------|
|                 | Total Wages (millions) | Average Wage |
| Region B        | \$72.3                 | \$19,500     |
| Delaware County | \$6.5                  | \$15,400     |
| Otsego County   | \$28.6                 | \$19,200     |
| Sullivan County | \$37.2                 | \$20,900     |

Source: NYSDOL 2009b.

Agriculture also is an important industry within Region B. Table 2.36 provides agricultural statistics for Delaware, Otsego, and Sullivan Counties. Approximately 2,050 farms are located in Region B, encompassing 392,496 acres of land. The value of agricultural production in 2009 was \$148.7 million dollars (USDA 2007). The principal sources of farm income in the region are dairy products (particularly in Otsego and Delaware Counties, where dairy products accounted for 70% and 62% of the agricultural sales in the county, respectively) and poultry and eggs (particularly in Sullivan County, where poultry and eggs accounted for 65% of the sales in the county) (USDA 2007).

Table 2.36 - Region B: Agricultural Data, 2007 (New August 2011)

|   | <b>Region B</b> | <b>Delaware County</b> | <b>Otsego County</b> | <b>Sullivan County</b> |
|---|-----------------|------------------------|----------------------|------------------------|
| Number of farms                                 | 2,050           | 747                    | 980                  | 323                    |
| Land in farms (acres)                           | 392,496         | 165,572                | 176,481              | 50,443                 |
| Average size of farm (acres)                    | 191             | 222                    | 180                  | 156                    |
| Market value of Products Sold (\$ millions)     | \$148.7         | \$55.1                 | \$51.4               | \$42.1                 |
| Principal operator by primary occupation        |                 |                        |                      |                        |
| Farming   | 1,139           | 437                    | 538                  | 164                    |
| Other   | 911             | 310                    | 442                  | 159                    |
| Hired farm labor                                | 1,746           | 760                    | 574                  | 412                    |
| Land in state designated agricultural districts | 588,443         | 237,385                | 189,291              | 161,767                |

Source: USDA 2007; NYSDAM 2011.

Currently, there are no producing natural gas wells in Region B, although some exploratory well activity occurred in 2007 and 2009.

*Region C*

Table 2.37 presents employment by industry within Chautauqua and Cattaraugus Counties, and for Region C. The largest employment sectors in Region C are education, health, and social services sector (26.7% of total employment), manufacturing (16.5% of total employment), and retail trade (11.6%). The agriculture, forestry, fishing, hunting, and mining sector accounted for about 2.9% of total employment in the region, which is relatively high compared to New York State as a whole, which had 0.6% of its workforce employed in this sector (USCB 2009a).

Table 2.37 - Region C: Area Employment by Industry, 2009 (New August 2011)

| Sector  | Region C       |            | Cattaraugus County |            | Chautauqua County |            |
|---|----------------|------------|--------------------|------------|-------------------|------------|
|   | Number of Jobs | % of Total | Number of Jobs     | % of Total | Number of Jobs    | % of Total |
| Agriculture, forestry, fishing, hunting, and mining                                 | 2,813          | 2.9        | 1,136              | 3.1        | 1,677             | 2.8        |
| Construction  | 6,042          | 6.2        | 2,825              | 7.6        | 3,217             | 5.3        |
| Manufacturing   | 16,194         | 16.6       | 5,752              | 15.5       | 10,442            | 17.2       |
| Wholesale trade   | 2,620          | 2.3        | 879                | 2.4        | 1,741             | 2.9        |
| Retail trade  | 11,392         | 11.7       | 4,432              | 11.9       | 6,960             | 11.5       |
| Transportation and warehousing, utilities   | 4,116          | 4.2        | 1,398              | 3.7        | 2,718             | 4.4        |
| Information   | 1,578          | 1.6        | 525                | 1.4        | 1,053             | 1.7        |
| Finance, insurance, real estate, and renting/leasing                                | 3,486          | 3.6        | 1,289              | 3.5        | 2,197             | 3.6        |
| Professional, scientific, management, administrative, and waste management services | 4,816          | 4.9        | 1,898              | 5.1        | 2,918             | 4.8        |
| Educational, health, and social services  | 26,161         | 26.8       | 9,575              | 25.7       | 16,586            | 27.3       |
| Arts, entertainment, recreation, accommodation, and food services                   | 9,581          | 9.8        | 3,893              | 10.4       | 5,688             | 9.4        |
| Other services (except public administration)                                       | 4,225          | 4.3        | 1,468              | 3.9        | 2,757             | 4.5        |
| Public administration   | 4,960          | 5.1        | 2,150              | 5.8        | 2,810             | 4.6        |
|   | 97,984         |            | 37,220             |            | 60,764            |            |

Source: USCB 2009a.

Table 2.38 presents total and average wages across all industries for Region C. The average wages for persons employed across all industries in Region C was \$32,971 in 2009.

Table 2.38 - Region C: Wages, by Industry, 2009 (New August 2011)

|                           | 2009                   |               |
|---------------------------|------------------------|---------------|
|                           | Total Wages (millions) | Average Wages |
| <b>Region C</b>           |                        |               |
| Total, all industries     | \$2,732.72             | \$32,971      |
| <b>Cattaraugus County</b> |                        |               |
| Total, all industries     | \$1,046.92             | \$34,428      |
| <b>Chautauqua County</b>  |                        |               |
| Total, all industries     | \$1,685.80             | \$32,127      |

Source: NYSDOL 2009a, 2010b.

The total labor force for Region C is approximately 105,800 workers, of which 61% are in Chautauqua County, and 39% are in Cattaraugus County. As shown in Table 2.39, the 2010 annual average unemployment rate in Region C was approximately 8.9%. The size of the labor force decreased by 3.1% between 2000 and 2010 across the region, and the unemployment rate has generally doubled.

Table 2.39 - Region C: Labor Force Statistics, 2000 and 2010 (New August 2011)

|                           | 2000    | 2010    |
|---------------------------|---------|---------|
| <b>Region C</b>           |         |         |
| Labor force               | 109,200 | 105,800 |
| Employed workers          | 104,700 | 96,400  |
| Unemployed workers        | 4,600   | 9,400   |
| Unemployment rate (%)     | 4.2     | 8.9     |
| <b>Cattaraugus County</b> |         |         |
| Labor force               | 41,100  | 41,200  |
| Employed workers          | 39,300  | 37,400  |
| Unemployed workers        | 1,900   | 3,800   |
| Unemployment rate (%)     | 4.5     | 9.2     |
| <b>Chautauqua County</b>  |         |         |
| Labor force               | 68,100  | 64,600  |
| Employed workers          | 65,400  | 59,000  |
| Unemployed workers        | 2,700   | 5,600   |
| Unemployment rate (%)     | 4.0     | 8.7     |

Source: NYSDOL 2010a.

Table 2.40 presents per capita income data for Region C. Per capita income in Region C rose approximately 26.2% between 1999 and 2009. The number of individuals living below the poverty level in Region C increased from 13.8% in 1999 to 16.1% in 2009.

Table 2.40 - Region C: Income Statistics, 1999 and 2009 (New August 2011)

|  | 1999     | 2009     |
|--|----------|----------|
| <b>Region C</b>                        |          |          |
| Per capita income                      | \$16,509 | \$20,830 |
| % Below the poverty level <sup>1</sup> | 13.8     | 16.1     |
| <b>Cattaraugus County</b>              |          |          |
| Per capita income                      | \$15,959 | \$20,508 |
| % Below the poverty level <sup>1</sup> | 13.7     | 15.7     |
| <b>Chautauqua County</b>               |          |          |
| Per capita income                      | \$16,840 | \$21,023 |
| % Below the poverty level <sup>1</sup> | 13.8     | 16.3     |

Source: U.S. Census 2000a, 2009b.

<sup>1</sup> If the total income for an individual falls below relevant poverty thresholds, updated annually relative to the Consumer Price Index for All Urban Consumers, then the individual is classified as being "below the poverty level."

The five largest employers in Region C are Dresser-Rand Company (3,300 employees); The Resource Center, Chautauqua County (1,748 employees); Chautauqua County (1,366 employees); Cummins Engine, Chautauqua County (1,300 employees); and Cattaraugus County (1,180 employees) (Buffalo Business First 2011).

The Empire State Development Corporation has identified 16 industry clusters for the Western New York Region of the state, which encompasses Cattaraugus and Chautauqua Counties, as well as Erie (City of Buffalo), Niagara (City of Niagara Falls), and Allegany Counties. The industry clusters that support the largest number of jobs are front office and producer services, financial services, travel and tourism, industrial machinery and services, and distribution. Travel and tourism is the third largest industry cluster in terms of employment in the Western New York Region.

Tourism is a significant component of the economy in Region C. Cattaraugus County, known as the Enchanted Mountains Region, boasts abundant recreational opportunities that primarily revolve around its natural resources. Popular tourist destinations include Allegany State Park, the Amish Trail, Holiday Valley Ski Resort, Rock City Park, Griffis Sculpture Park, and the Seneca-Allegany Casino. Chautauqua County is also recognized for its natural resources and unique learning destinations associated with the Chautauqua Institute. Approximately 4,040 persons were employed in the travel and tourism sector in Region C in 2009, including accommodations (1,110 jobs); culture, recreation, and amusements (1,220 jobs); food service (1,210 jobs); passenger transportation (280 jobs); and travel retail (220 jobs) (Table 2.41). In 2009, wages earned by persons employed in the travel and tourism sector were approximately \$77.5 million, or about 3.0% of all wages earned in Region C (NYSDOL 2009b) (Table 2.42).

Table 2.41 - Region C: Travel and Tourism, by Industrial Group, 2009 (New August 2011)

| Industry Group                     | Region C       |            | Cattaraugus County |            | Chautauqua County |            |
|------------------------------------|----------------|------------|--------------------|------------|-------------------|------------|
|                                    | Number of Jobs | % of Total | Number of Jobs     | % of Total | Number of Jobs    | % of Total |
| Accommodations                     | 1,110          | 27.5%      | 180                | 10.5%      | 930               | 40.1%      |
| Culture, Recreation and Amusements | 1,220          | 30.2%      | 1,050              | 61.0%      | 170               | 7.3%       |
| Food Service                       | 1,210          | 30.0%      | 380                | 22.1%      | 830               | 35.8%      |
| Passenger Transportation           | 280            | 6.9%       | 30                 | 1.7%       | 250               | 10.8%      |
| Travel Retail                      | 220            | 5.4%       | 80                 | 4.7%       | 140               | 6.0%       |
| <b>Total</b>                       | <b>4,040</b>   |            | <b>1,720</b>       |            | <b>2,320</b>      |            |

Source: NYSDOL 2009b.

Table 2.42 - Region C: Wages in Travel and Tourism, 2009 (New August 2011)

|                    | 2009                   |              |
|--------------------|------------------------|--------------|
|                    | Total Wages (millions) | Average Wage |
| Region C           | \$77.5                 | \$19,200     |
| Cattaraugus County | \$39.7                 | \$23,300     |
| Chautauqua County  | \$37.8                 | \$16,300     |

Source: NYSDOL 2009b.

Agriculture is also an important industry within Region C. Table 2.43 provides agricultural statistics for Cattaraugus and Chautauqua Counties. Approximately 2,770 farms are located in Region C, encompassing 419,297 acres of land. The value of agricultural production in 2009 was \$213.7 million dollars (USDA 2007). Dairy products account for approximately 68% of agricultural sales in Cattaraugus County. In Chautauqua County, the principal sources of farm income are grape and dairy products (USDA 2007). Grapes and grape products account for approximately 30% of agricultural sales in Chautauqua County, and dairy products account for approximately 51% of agricultural sales (USDA 2007).

Table 2.43 - Region C: Agricultural Data, 2007 (New August 2011)

|   | <b>Region C</b> | <b>Cattaraugus<br/>County</b> | <b>Chautauqua<br/>County</b> |
|---|-----------------|-------------------------------|------------------------------|
| Number of farms                                 | 2,770           | 1,112                         | 1,658                        |
| Land in farms (acres)                           | 419,297         | 183,439                       | 235,858                      |
| Average size of farm (acres)                    | 151             | 163                           | 142                          |
| Market value of Products Sold (\$ millions)     | \$213.7         | \$75.2                        | \$138.6                      |
| Principal operator by primary occupation        |                 |                               |                              |
| Farming   | 1,437           | 550                           | 887                          |
| Other   | 1,343           | 572                           | 771                          |
| Hired farm labor                                | 4,341           | 994                           | 3,347                        |
| Land in state-designated agricultural districts | 631,686         | 239,641                       | 392,045                      |

Source: USDA 2007; NYSDAM 2011.

Approximately 157 persons are employed in the oil and gas industry in Region C, or approximately 43.4% of all persons working in the oil and gas industry in New York State in 2009 (NYSDOL 2009a, 2010b).

The oil and gas industry was a marginal contributor to total wages in Region C in 2009. The total wages for persons employed in the oil and gas industry in the region were \$10.8 million, or about 0.4% of the total wages across all industries (NYSDOL 2009a). The average annual wages for workers employed in the oil and gas sector varied greatly between the counties in Region C. The average annual wage for oil and gas workers in Cattaraugus County was \$44,978 in 2009, whereas the average annual wage for oil and gas workers in Chautauqua County was \$76,970 during the same time period (NYSDOL 2009a).

Natural gas production in Region C is shown on Figure 2.6. In the mid-1990s, Region C produced nearly 12 MMcf of natural gas per year. Production has declined from that level over the last 15 years, and the region is now producing slightly more than 8 MMcf of natural gas per year.

Figure 2.6 - Region C: Natural Gas Production, 1994-2009 (New August 2011)

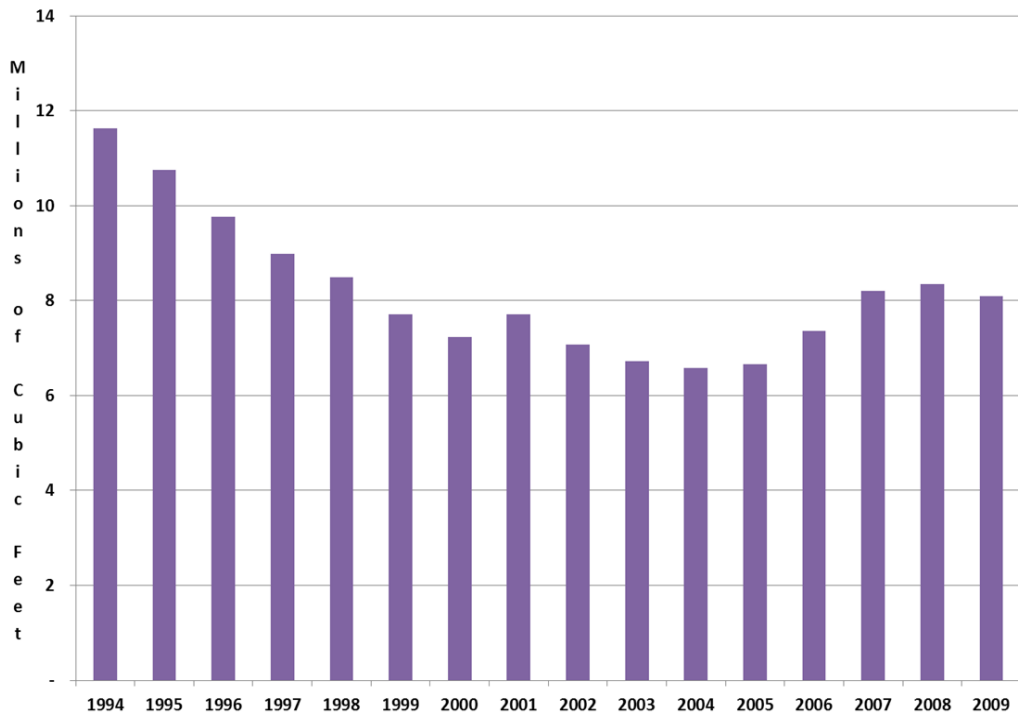

Source: NYSDEC 1994-2009.

The total number of active natural gas wells in Region C over the period 1994 to 2009 is shown on Table 2.44. As shown in the table, the number of active natural gas wells in Region C has increased by nearly 400 wells since 1994, to a total of 3,917 wells.

Table 2.44 - Number of Active Natural Gas Wells in Region C, 1994-2009 (New August 2011)

| Year | No. of Gas Wells |
|------|------------------|
| 1994 | 3,523            |
| 1995 | 3,759            |
| 1996 | 3,512            |
| 1997 | 3,427            |
| 1998 | 3,585            |
| 1999 | 3,590            |
| 2000 | 3,545            |
| 2001 | 3,579            |
| 2002 | 3,350            |
| 2003 | 3,470            |
| 2004 | 3,645            |
| 2005 | 3,629            |
| 2006 | 3,740            |
| 2007 | 3,935            |
| 2008 | 3,984            |
| 2009 | 3,917            |

Source: NYSDEC 1994-2009.



In 2009 the average annual output per well in Region C was only 2.1 MMcf of natural gas. Production per well was significantly less than the average annual output per well in Region A (317.9 MMcf) or the statewide average per well (6.8 MMcf) (NYSDEC 2009). Because of this low productivity per well, Region C is currently a minor contributor to New York State's natural gas production, even though it accounts for the largest number of active wells in the state (NYSDEC 2009).

Table 2.45 shows the production of natural gas and the number of active wells, by town, within each county in Region C in 2009. As shown in the table, in 2009 there were 530 active gas wells in Cattaraugus County and 3,387 active gas wells in Chautauqua County (NYDEC 2009).

Table 2.45 - Natural Gas Production and the Number of Active Gas Wells by Town within each County in Region C, 2009 (New August 2011)

| <b>Location</b>           | <b>Natural Gas Production (Mcf)</b> | <b>Number of Active Gas Wells</b> |
|---------------------------|-------------------------------------|-----------------------------------|
| <b>Region C</b>           | <b>14,623,232</b>                   | <b>46</b>                         |
| <b>Cattaraugus County</b> | 1,615,243                           | 530                               |
| Allegany                  | 255,057                             | 6                                 |
| Ashford                   | 10,416                              | 11                                |
| Carrollton                | 89,633                              | 3                                 |
| Conewango                 | 154,745                             | 76                                |
| Dayton                    | 113,159                             | 59                                |
| East Otto                 | 96,897                              | 15                                |
| Ellicottville             | 737                                 | 3                                 |
| Farmersville              | 214                                 | 2                                 |
| Freedom                   | 3,845                               | 4                                 |
| Leon                      | 249,247                             | 88                                |
| Machias                   | 100                                 | 1                                 |
| Napoli                    | 1,187                               | 2                                 |
| New Albion                | 7,220                               | 9                                 |
| Olean                     | 7,163                               | 5                                 |
| Otto                      | 69,647                              | 70                                |
| Perrysburg                | 343,006                             | 42                                |
| Persia                    | 99,100                              | 43                                |
| Randolph                  | 72,434                              | 72                                |
| South Valley              | 892                                 | 2                                 |
| Yorkshire                 | 40,544                              | 17                                |
| <b>Chautauqua County</b>  | 6,473,408                           | 3,387                             |
| Arkwright                 | 106,655                             | 122                               |
| Busti                     | 321,152                             | 121                               |
| Carroll                   | 181,427                             | 70                                |
| Charlotte                 | 230,836                             | 127                               |

| Location      | Natural Gas Production (Mcf) | Number of Active Gas Wells |
|---------------|------------------------------|----------------------------|
| Chautauqua    | 469,915                      | 314                        |
| Cherry Creek  | 179,037                      | 123                        |
| Clymer        | 159,828                      | 101                        |
| Dunkirk       | 69,003                       | 36                         |
| Dunkirk City  | 10,169                       | 6                          |
| Ellery        | 180,187                      | 82                         |
| Ellicott      | 204,129                      | 66                         |
| Ellington     | 264,581                      | 180                        |
| French Creek  | 26,003                       | 40                         |
| Gerry         | 437,202                      | 152                        |
| Hanover       | 450,439                      | 152                        |
| Harmony       | 231,897                      | 116                        |
| Jamestown     | 4,183                        | 3                          |
| Kiantone      | 425,027                      | 84                         |
| Mina          | 53,986                       | 71                         |
| North Harmony | 352,930                      | 159                        |
| Poland        | 554,983                      | 159                        |
| Pomfret       | 189,905                      | 174                        |
| Portland      | 235,705                      | 149                        |
| Ripley        | 185,487                      | 182                        |
| Sheridan      | 142,294                      | 86                         |
| Sherman       | 106,236                      | 84                         |
| Stockton      | 169,836                      | 118                        |
| Villanova     | 141,171                      | 57                         |
| Westfield     | 389,205                      | 253                        |

Source: NYSDEC 2009.

#### 2.4.11.2 Population

The following subsection discusses the past, current and projected population for New York State, and the local areas within each of the three regions (Region A, B and C).

##### New York State

New York State is the third most populous state in the country, with a 2010 population of approximately 19.38 million (USCB 2010) (see Table 2.46). The population density of the state is 410 persons per square mile. Nearly half of the population in the state is located within NYC (8.1 million persons). Subtracting out the population of NYC, the average population density of the rest of New York State is 237.3 persons per square mile. New York State's population has continually increased during the past 20 years, though the rate of growth was faster from 1990 to 2000 than it was from 2000 to 2010 (see Table 2.46).

Table 2.46 - New York State: Historical and Current Population, 1990, 2000, 2010 (New August 2011)

|      | <b>Total Population</b> | <b>Percent Change</b> | <b>Average Annual Growth Rate</b> | <b>Average Population Density</b> |
|------|-------------------------|-----------------------|-----------------------------------|-----------------------------------|
| 2010 | 19,378,102              | 2.1%                  | 0.2%                              | 410.4                             |
| 2000 | 18,976,457              | 5.5%                  | 0.5%                              | 401.9                             |
| 1990 | 17,990,455              | --                    | --                                | 381.0                             |

Source: USCB 1990a, 2000b, and 2010.

Table 2.47 shows the state's total 2010 population and presents population projections for 2015 to 2030. As shown, the population in New York State is projected to continue to grow through 2030. The state's population is projected to grow at an average annual rate of 0.2% between 2015 and 2030. By 2030, New York State's population is projected to reach 20,415,446 persons.

Table 2.47 - New York State: Projected Population, 2015 to 2030 (New August 2011)

| <b>Population 2010<sup>a</sup><br/>(actual)</b> | <b>Population 2015<sup>b</sup><br/>(projected)</b> | <b>Population 2020<sup>b</sup><br/>(projected)</b> | <b>Population 2025<sup>b</sup><br/>(projected)</b> | <b>Population 2030<sup>b</sup><br/>(projected)</b> | <b>Average Annual Growth Rate 2015-2030</b> |
|---|--|--|--|--|---|
| 19,378,102                                      | 19,876,073   | 20,112,402   | 20,299,512   | 20,415,446   | 0.2%  |

Sources:

<sup>a</sup> USCB 2010.

<sup>b</sup> Cornell University 2009.

### Region A

Table 2.48 provides the 1990, 2000 and 2010 population for Region A and for each of the three counties within this region. The population of Region A is 342,390 persons (USCB 2010), with an average population density of 209 persons per square mile. Since 1990, all three counties within Region A have lost population. Between 1990 and 2000, the region lost population at a rate of approximately 0.5% per year, and between 2000 and 2010, the region lost population at a rate of approximately 0.1% per year.

Table 2.48 - Region A: Historical and Current Population, 1990, 2000, 2010 (New August 2011)

| Year                       | 1990    | 2000    | 2010    |
|----------------------------|---------|---------|---------|
| <b>Region A</b>            |         |         |         |
| Total Population           | 359,692 | 343,390 | 340,555 |
| Percent Change             | --      | -4.5%   | -0.8%   |
| Average Annual Growth Rate | --      | -0.5%   | -0.1%   |
| Average Population Density | 220.1   | 210.2   | 208.5   |
| <b>Broome County</b>       |         |         |         |
| Population                 | 212,160 | 200,536 | 200,600 |
| Percent Change             | --      | -5.5%   | <0.1%   |
| Average Annual Growth Rate | --      | -0.6%   | < 0.1%  |
| Average Population Density | 300.2   | 283.7   | 283.8   |
| <b>Chemung County</b>      |         |         |         |
| Population                 | 95,195  | 91,070  | 88,830  |
| Percent Change             | --      | -4.3%   | -2.5%   |
| Average Annual Growth Rate | --      | -0.4%   | -0.3%   |
| Average Population Density | 233.2   | 223.1   | 217.6   |
| <b>Tioga County</b>        |         |         |         |
| Population                 | 52,337  | 51,784  | 51,125  |
| Percent Change             | --      | -1.1%   | -1.3%   |
| Average Annual Growth Rate | --      | -0.1%   | -0.1%   |
| Average Population Density | 100.9   | 99.8    | 98.6    |

Source: USCB 1990a, 2000b, and 2010.

The City of Binghamton has the largest population in the region, with a population in 2010 of 47,376; this is 13.9% of Region A's population as a whole. Other large population centers in the region include City of Elmira (29,200 persons), Village of Johnson City (15,174), and Village of Endicott (13,392 persons).

Region A's population has continually decreased during the past 20 years, though the rate of decline was faster from 1990 to 2000 than it was from 2000 to 2010 (see Table 2.48).

Table 2.49 shows Region A's total 2010 population and presents population projections for 2015 to 2030 (Cornell University 2009). As shown in Table 2.49, the population of Region A is projected to continue to decrease through 2030. The population of the Region is projected to decrease at an average annual rate of 0.7% between 2015 and 2030. By 2030, Region A's population is projected to be 279,675, which would be a decrease of 19% from the 2010 census population.

Table 2.49 - Region A: Population Projections, 2015 to 2030 (New August 2011)

| County/<br>Region | Population<br>2010 <sup>a</sup><br>(actual) | Population<br>2015 <sup>b</sup><br>(projected) | Population<br>2020 <sup>b</sup><br>(projected) | Population<br>2025 <sup>b</sup><br>(projected) | Population<br>2030 <sup>b</sup><br>(projected) | Average<br>Annual<br>Growth<br>Rate<br>2015-2030 |
|-------------------|---|--|--|--|--|--|
| Broome            | 200,600                                     | 183,115  | 176,715  | 169,968  | 162,750  | -0.7%  |
| Chemung           | 88,830                                      | 83,282   | 80,643   | 77,773   | 74,614   | -0.7%  |
| Tioga             | 51,125                                      | 48,089   | 46,412   | 44,481   | 42,311   | -0.8%  |
| Region A Total    | 340,555                                     | 314,486  | 303,770  | 292,222  | 279,675  | -0.7%  |

Sources: <sup>a</sup> USCB 2010; <sup>b</sup> Cornell University 2009.

*Region B*

Table 2.50 provides the 1990, 2000 and 2010 population for Region B and for each of the three counties within this region. The population of Region B is 187,786 persons (USCB 2010), with an average population density of 59.6 persons per square mile. The region has gained population over the last 20 years, primarily in Sullivan County. Between 1990 and 2000, the population grew at a rate of approximately 0.4% per year, and between 2000 and 2010, population increased at a rate of approximately 0.2% per year. Since 1990 the population of Region B has increased by 10,767, which is an increase of approximately 6.1%.

Table 2.50 - Region B: Historical and Current Population - 1990, 2000, 2010 (New August 2011)

|                            | 1990    | 2000    | 2010    |
|----------------------------|---------|---------|---------|
| <b>Region B</b>            |         |         |         |
| Population                 | 177,019 | 183,697 | 187,786 |
| Percent Change             | --      | 3.8%    | 2.2%    |
| Average Annual Growth Rate | --      | 0.4%    | 0.2%    |
| Average Population Density | 56.2    | 58.3    | 59.6    |
| <b>Delaware County</b>     |         |         |         |
| Population                 | 47,225  | 48,055  | 47,980  |
| Percent Change             | --      | 1.8%    | -0.2%   |
| Average Annual Growth Rate | --      | 0.2%    | < 0.0%  |
| Average Population Density | 32.7    | 33.2    | 33.2    |
| <b>Otsego County</b>       |         |         |         |
| Population                 | 60,517  | 61,676  | 62,259  |
| Percent Change             | --      | 1.9%    | 1.0%    |
| Average Annual Growth Rate | --      | 0.2%    | 0.1%    |
| Average Population Density | 60.4    | 61.5    | 62.1    |
| <b>Sullivan County</b>     |         |         |         |
| Population                 | 69,277  | 73,966  | 77,547  |
| Percent Change             | --      | 6.8%    | 4.8%    |
| Average Annual Growth Rate | --      | 0.7%    | .5%     |
| Average Population Density | 71.4    | 76.3    | 80.0    |

Source: USCB 1990a, 2000b, and 2010.

The two largest population centers in Region B are the City of Oneonta (13,901 persons) in Otsego County and the Village of Monticello (6,726 persons) in Sullivan County.

Region B's population has continually increased during the past 20 years, though the rate of growth has declined from the 1990 to 2000 period to the 2000 to 2010 period (see Table 2.50). Table 2.51 shows Region B's total 2010 population and presents population projections for 2015 to 2030 (Cornell University 2009). As shown in Table 2.51, the population in Region B overall is projected to decrease through 2030, although the population in Otsego County will increase slightly through 2025, then decline in 2030, and the population in Sullivan County will increase slightly between 2015 and 2030. By 2030, Region B's population is projected to be 183,031, which would be a decrease of 2.5% from the 2010 census population.

Table 2.51 - Region B: Population Projections, 2015 to 2030 (New August 2011)

| County/<br>Region     | Population<br>2010 <sup>a</sup><br>(actual) | Population<br>2015 <sup>b</sup><br>(projected) | Population<br>2020 <sup>b</sup><br>(projected) | Population<br>2025 <sup>b</sup><br>(projected) | Population<br>2030 <sup>b</sup><br>(projected) | Average<br>Annual<br>Growth<br>Rate<br>2015-2030 |
|-----------------------|---|--|--|--|--|--|
| Delaware              | 47,980                                      | 44,644   | 42,995   | 40,980   | 38,631   | -0.9%  |
| Otsego                | 62,259                                      | 63,820   | 64,344   | 64,597   | 64,508   | 0.1%   |
| Sullivan              | 77,547                                      | 78,329   | 79,322   | 79,845   | 79,892   | 0.1%   |
| <b>Region B Total</b> | <b>187,786</b>                              | <b>186,793</b>                                 | <b>186,661</b>                                 | <b>185,422</b>                                 | <b>183,031</b>                                 | <b>-0.1%</b>                                     |

Sources: <sup>a</sup>USCB 2010; <sup>b</sup>Cornell University 2009.

### *Region C*

Table 2.52 provides the 1990, 2000 and 2010 population for Region C and for Cattaraugus and Chautauqua Counties. The population of Region C is 215,222 persons (USCB 2010), with an average population density of 90.7 persons per square mile. Between 2000 and 2010, the region lost population at an average annual rate of 0.4%. This rate was higher than the rate at which the region lost population between 1990 and 2000 (0.1% per year). Since 1990 the population of Region C has decreased by 10,907, or 4.8%.

Table 2.52 - Region C: Historical and Current Population - 1990, 2000, 2010 (New August 2011)

|                            | 1990    | 2000    | 2010    |
|----------------------------|---------|---------|---------|
| <b>Region C</b>            |         |         |         |
| Population                 | 226,129 | 223,705 | 215,222 |
| Percent Change             | --      | -1.1%   | -3.8%   |
| Average Annual Growth Rate | --      | -0.1%   | -0.4%   |
| Average Population Density | 95.3    | 94.3    | 90.7    |
| <b>Cattaraugus County</b>  |         |         |         |
| Population                 | 84,234  | 83,955  | 80,317  |
| Percent Change             | --      | -0.3%   | -4.3%   |
| Average Annual Growth Rate | --      | < 0.0%  | -0.4    |
| Average Population Density | 64.3    | 64.1    | 61.3    |
| <b>Chautauqua County</b>   |         |         |         |
| Population                 | 141,895 | 139,750 | 134,905 |
| Percent Change             | --      | -1.5%   | -3.5%   |
| Average Annual Growth Rate | --      | -0.2%   | -0.4%   |
| Average Population Density | 133.6   | 131.6   | 127.0   |

Source: USCB 1990a, 2000b, and 2010.

The largest population centers in Region C are the City of Jamestown (31,146 persons), City of Olean (14,452 persons), City of Dunkirk (12,563 persons), and Village of Fredonia (11,230 persons).

Region C's population has continually decreased during the past 20 years, though the rate of decline was faster from 2000 to 2010 than it was from 1990 to 2000. As shown in Table 2.53, the population of Region C is projected to continue to decrease through 2030. The population of Region C is projected to decrease at an average annual rate of 0.6% between 2015 and 2030. By 2030, Region C's population is projected to be 188,752 people, which would be a decrease of 12% from the 2010 census population.

Table 2.53 - Region C: Population Projections, 2015 to 2030 (New August 2011)

| County/<br>Region     | Population<br>2010 <sup>a</sup><br>(actual) | Population<br>2015 <sup>b</sup><br>(projected) | Population<br>2020 <sup>b</sup><br>(projected) | Population<br>2025 <sup>b</sup><br>(projected) | Population<br>2030 <sup>b</sup><br>(projected) | Average<br>Annual<br>Growth<br>Rate<br>2015-2030 |
|-----------------------|---|--|--|--|--|--|
| Cattaraugus           | 80,317                                      | 77,870   | 75,651   | 73,048   | 70,075   | -0.7%  |
| Chautauqua            | 134,905                                     | 129,596  | 126,521  | 122,906  | 118,677  | -0.6%  |
| <b>Region C Total</b> | <b>215,222</b>                              | <b>207,466</b>                                 | <b>202,172</b>                                 | <b>195,954</b>                                 | <b>188,752</b>                                 | <b>-0.6%</b>                                     |

Source:

<sup>a</sup> USCB 2010.

<sup>b</sup> Cornell University 2009.

2.4.11.3 *Housing*

*New York State*

The total number of housing units in New York State in 2010 was 8.1 million. The total number of housing units has been growing over the past two decades; however, with the advent of the recent housing market crisis and recession, the rate of growth has slowed in the past few years. According to the U.S. Census Bureau, in 1990 there were a total of 7.2 million housing units in New York State. By 2000, the total number of housing units increased by 6.3% to approximately 7.7 million. Between 2000 and 2010, the total number of housing units increased by 5.6% (see Table 2.54) (USCB 1990b, 2000c, 2010).

Table 2.54 - New York State: Total Housing Units - 1990, 2000, 2010 (New August 2011)

| Year | Total Housing Units | Percent Change |
|------|---------------------|----------------|
| 2010 | 8,108,103           | 5.6            |
| 2000 | 7,679,307           | 6.3            |
| 1990 | 7,226,891           | --             |

Source: USCB 1990b, 2000c, and 2010.

Nearly half of all housing units in New York State are single-family units. In 2009 an estimated 3.7 million units, or 47.0% of all housing units in the state, were single-family units. Multi-family units, i.e., structures that have three or more units in them, accounted for 39.5% of the total housing units (see Table 2.55) (USCB 2009c).

Table 2.55 - New York State: Type of Housing Units, 2009<sup>1</sup> (New August 2011)

| Type of Structure | Total Number of Units | % of Total |
|-------------------|-----------------------|------------|
| Single Family     | 3,735,364             | 47.0       |
| Duplex            | 866,157               | 10.9       |
| Multi-family      | 3,142,770             | 39.5       |
| Mobile Home       | 202,773               | 2.6        |
| Other             | 2,971                 | <0.1       |
| <b>Total</b>      | <b>7,905,035</b>      | <b>100</b> |

Source: USCB 2009c.

<sup>1</sup> Data from the 2010 Census of Population and Housing on housing units by type of structure had not been released at the time of this report; therefore, estimated 2009 data from the 2005-2009 American Community Survey estimates is included herein.

Table 2.56 provides the number of sales and annual median sale price of single family homes sold in New York State over the past three years. The number of annual sales has declined over the



past three years, while the median sales price has fluctuated. In 2008 the median sales price for single-family homes was \$210,000. During the height of the housing market crisis in 2009, the median sales price fell to \$195,000. By 2010 prices in the statewide housing market had recovered, and median sales prices rose to \$215,000 (NYS Association of Realtors 2011a, 2011b). Although the statewide housing market statistics have improved over the last year, housing is intrinsically a local or regional market; many areas of New York State are still experiencing downward pressures on house prices.

Table 2.56 - New York State: Number of Sales and Annual Median Sale Price of Single-Family Homes Sold, 2008-2010 (New August 2011)

|                   | <b>2008</b> | <b>2009</b> | <b>2010</b> |
|-------------------|-------------|-------------|-------------|
| Number of Sales   | 80,521      | 78,327      | 74,718      |
| Median Sale Price | \$210,000   | \$195,000   | \$215,000   |

Source: NYS Association of Realtors 2011a, 2011b.

In 2010, New York State had approximately 3.9 million owner-occupied housing units and 3.4 million renter-occupied housing units (USCB 2010).

The homeowner vacancy rate was 1.9% and the rental vacancy rate was 5.5% (USCB 2010) (see Table 2.57).

Table 2.57 - New York State: Housing Characteristics, 2010 (New August 2011)

|   | <b>Housing Units</b> |
|---|----------------------|
| <b>Occupied</b>                               | <b>7,317,755</b>     |
| Owner Occupied                                | 3,897,837            |
| Renter Occupied                               | 3,419,918            |
| <b>Vacant</b>                                 | <b>790,348</b>       |
| For Rent                                      | 200,039              |
| Rented, Not Occupied                          | 12,786               |
| For Sale Only                                 | 77,225               |
| Sold, Not Occupied                            | 21,027               |
| For Seasonal, Recreational, or Occasional Use | 289,301              |
| All Other Vacant                              | 189,970              |
| <b>Total</b>                                  | <b>8,108,103</b>     |
| Homeowner Vacancy Rate                        | 1.9%                 |
| Rental Vacancy Rate                           | 5.5%                 |

Source: USCB 2010.

Region A

According to the U.S. Census Bureau, the housing market in Region A has experienced little growth over the past two decades. As shown in Table 2.58, the region experienced an increase of 1.7% in the total number of housing units from 1990 to 2000, and a 2.1% increase from 2000 to 2010 (USCB 1990b, 2000c, 2010).

Table 2.58 - Region A: Total Housing Units - 1990, 2000, 2010 (New August 2011)

|                | <b>Total Housing Units (1990)</b> | <b>Total Housing Units (2000)</b> | <b>Total Housing Units (2010)</b> | <b>Percent Change (1990-2000)</b> | <b>Percent Change (2000-2010)</b> |
|----------------|-----------------------------------|-----------------------------------|-----------------------------------|-----------------------------------|-----------------------------------|
| Region A       | 145,513                           | 147,972                           | 151,135                           | 1.7%                              | 2.1%                              |
| Broome County  | 87,969                            | 88,817                            | 90,563                            | 1.0%                              | 2.0%                              |
| Chemung County | 37,290                            | 37,745                            | 38,369                            | 1.2%                              | 1.7%                              |
| Tioga County   | 20,254                            | 21,410                            | 22,203                            | 5.7%                              | 3.7%                              |

Source: USCB 1990b, 2000c, 2010.

A majority of housing units in Region A are single-family units. In 2009 an estimated 96,956 units, or 65.0% of all housing units in the region, were single-family units. Multi-family units, i.e., structures that contained three or more housing units, accounted for 17.0% of the total housing units (see Table 2.59).

Table 2.59 - Region A: Total Housing Units by Type of Structure, 2009<sup>1</sup> (New August 2011)

|                      | <b>Number of Units</b> | <b>% of Total</b> |
|----------------------|------------------------|-------------------|
| <b>Region A</b>      |                        |                   |
| Single Family        | 96,956                 | 65.0              |
| Duplex               | 15,901                 | 10.8              |
| Multi-family         | 25,389                 | 17.0              |
| Mobile Home          | 10,756                 | 7.2               |
| Other                | 64                     | <0.1              |
|                      | <b>149,066</b>         | <b>100</b>        |
| <b>Broome County</b> |                        |                   |
| Single Family        | 56,225                 | 63.1              |
| Duplex               | 10,436                 | 11.7              |
| Multi-family         | 17,646                 | 19.8              |
| Mobile Home          | 4,795                  | 5.4               |
| Other                | 15                     | <0.1              |
|                      | <b>89,117</b>          | <b>100</b>        |

|                       | Number of Units | % of Total |
|-----------------------|-----------------|------------|
| <b>Chemung County</b> |                 |            |
| Single Family         | 25,739          | 67.5       |
| Duplex                | 4,291           | 11.3       |
| Multi-family          | 5,749           | 15.1       |
| Mobile Home           | 2,325           | 6.1        |
| Other                 | 12              | <0.1       |
|                       | <b>38,116</b>   | <b>100</b> |
| <b>Tioga County</b>   |                 |            |
| Single Family         | 14,992          | 68.7       |
| Duplex                | 1,174           | 5.4        |
| Multi-family          | 1,994           | 9.1        |
| Mobile Home           | 3,636           | 16.7       |
| Other                 | 37              | 0.1        |
| <b>Total</b>          | <b>21,833</b>   | <b>100</b> |

Source: USCB 2009c.

1 Data from the 2010 Census of Population and Housing on housing units by type of structure had not been released at the time of this report; therefore, estimated 2009 data from the 2005-2009 American Community Survey are provided herein.

Table 2.60 provides the number of sales and annual median sale price of single family homes sold in Region A over the past three years (New York State Association of Realtors 2011a, 2011b).

Table 2.60 - Region A: Number of Sales and Annual Median Sale Price of Single-Family Homes Sold, 2008-2010 (New August 2011)

|                | 2008            |                   | 2009            |                    | 2010            |                    |
|----------------|-----------------|-------------------|-----------------|--------------------|-----------------|--------------------|
|                | Number of Sales | Median Sale Price | Number of Sales | Median Sales Price | Number of Sales | Median Sales Price |
| Broome County  | 1,412           | \$109,438         | 1,287           | \$115,000          | 1,193           | \$106,000          |
| Chemung County | 629             | \$85,000          | 593             | \$86,000           | 638             | \$100,000          |
| Tioga County   | 275             | \$136,170         | 304             | \$120,000          | 227             | \$122,500          |
| Region A       | 2,316           | NA                | 2,184           | NA                 | 2,058           | NA                 |

Source: NYS Association of Realtors 2011a, 2011b.  
NA = Not available.

In 2010, Region A had approximately 93,074 owner-occupied housing units and 44,905 renter-occupied housing units. The homeowner vacancy rate was 1.1%, and the rental vacancy rate was 7.8% (see Table 2.61) (USCB 2010).

Table 2.61 - Region A: Housing Characteristics, 2010 (New August 2011)

|   | <b>Housing Units</b> |                      |                       |                     |
|---|----------------------|----------------------|-----------------------|---------------------|
|   | <b>Region A</b>      | <b>Broome County</b> | <b>Chemung County</b> | <b>Tioga County</b> |
| <b>Occupied</b>                               | 137,979              | 82,167               | 35,462                | 20,350              |
| Owner Occupied                                | 93,074               | 53,260               | 24,011                | 15,803              |
| Renter Occupied                               | 44,905               | 28,907               | 11,451                | 4,547               |
| <b>Vacant</b>                                 | 13,156               | 8,396                | 2,907                 | 1,853               |
| For Rent                                      | 3,824                | 2,522                | 917                   | 385                 |
| Rented, Not Occupied                          | 226                  | 143                  | 56                    | 27                  |
| For Sale Only                                 | 1,516                | 956                  | 377                   | 183                 |
| Sold, Not Occupied                            | 471                  | 226                  | 151                   | 94                  |
| For Seasonal, Recreational, or Occasional Use | 2,774                | 1,843                | 376                   | 555                 |
| All Other Vacant                              | 4,345                | 2,706                | 1,030                 | 609                 |
| <b>Total</b>                                  | <b>151,135</b>       | <b>90,563</b>        | <b>38,369</b>         | <b>22,203</b>       |
| Homeowner Vacancy Rate                        | 1.1%                 | 1.8%                 | 1.5%                  | 1.1%                |
| Rental Vacancy Rate                           | 7.8%                 | 8.0%                 | 7.4%                  | 7.8%                |

Source: USCB 2010.

The 2010 Census of Population and Housing identified 2,774 housing units in Region A that are considered seasonal, recreational, or occasional use. In addition to the permanent housing discussed above, there are also numerous short-term accommodations including hotels, motels, inns, and campgrounds available in the area. Table 2.62 lists the numbers of hotels/motels available in Region A that were registered with the I Love New York Tourism Agency. As of 2011 there were 40 hotels/motels with approximately 3,110 rooms in Region A.

Table 2.62 - Region A: Short-Term Accommodations (Hotels/Motels), 2011 (New August 2011)

|                 | <b>Total Hotels/Motels</b> | <b>Total Rooms</b> |
|-----------------|----------------------------|--------------------|
| Broome County   | 27                         | 2,202              |
| Chemung County  | 9                          | 676                |
| Tioga County    | 4                          | 232                |
| <b>Region A</b> | <b>40</b>                  | <b>3,110</b>       |

Source: Official New York State Tourism Site (ILOVENY) 2011.

Region B

According to the U.S. Census Bureau, the rate of growth of the housing supply in Region B has increased since 1990. The total number of housing units in the region grew from 95,560 in 1990 to 102,163 in 2000, an increase of 6.9%. Between 2000 and 2010, the total number of housing units increased to 111,185, an increase of 8.8%. (see Table 2.63) (USCB 1990b, 2000c, 2010).

Table 2.63 - Region B: Total Housing Units - 1990, 2000, 2010 (New August 2011)

|                 | <b>Total Housing Units (1990)</b> | <b>Total Housing Units (2000)</b> | <b>Total Housing Units (2010)</b> | <b>Percent Change (1990-2000)</b> | <b>Percent Change (2000-2010)</b> |
|-----------------|-----------------------------------|-----------------------------------|-----------------------------------|-----------------------------------|-----------------------------------|
| Delaware County | 27,361                            | 28,952                            | 31,222                            | 5.8%                              | 7.8%                              |
| Otsego County   | 26,385                            | 28,481                            | 30,777                            | 7.9%                              | 8.1%                              |
| Sullivan County | 41,814                            | 44,730                            | 49,186                            | 7.0%                              | 10.0%                             |
| <b>Region B</b> | <b>95,560</b>                     | <b>102,163</b>                    | <b>111,185</b>                    | <b>6.9%</b>                       | <b>8.8%</b>                       |

Source: USCB 1990b, 2000c, 2010.

A majority of housing units in Region B are single-family units. In 2009 an estimated 76,883 units, or 70.7% of all housing units in the region, were single-family units. Mobile homes accounted for 12.7% of the total housing units (see Table 2.64).

Table 2.64 - Region B: Total Housing Units by Type of Structure 2009<sup>1</sup> (New August 2011)

|                 | <b>Number of Units</b> | <b>% of Total</b> |
|-----------------|------------------------|-------------------|
| <b>Region B</b> |                        |                   |
| Single Family   | 76,883                 | 70.7              |
| Duplex          | 6,025                  | 5.5               |
| Multi-family    | 12,097                 | 11.1              |
| Mobile Home     | 13,731                 | 12.7              |
| Other           | 6                      | <0.1              |
| <b>Total</b>    | <b>108,742</b>         | <b>100</b>        |
| <b>Delaware</b> |                        |                   |
| Single Family   | 21,876                 | 73.6              |
| Duplex          | 1,502                  | 5.0               |
| Multi-family    | 2,400                  | 8.1               |
| Mobile Home     | 3,949                  | 13.3              |
| Other           | 0                      | 0                 |
| <b>Total</b>    | <b>29,727</b>          | <b>100</b>        |
| <b>Otsego</b>   |                        |                   |
| Single Family   | 20,576                 | 67.1              |
| Duplex          | 1,791                  | 5.9               |

|                 | Number of Units | % of Total |
|-----------------|-----------------|------------|
| Multi-family    | 3,868           | 12.6       |
| Mobile Home     | 4,405           | 14.4       |
| Other           | 6               | <0.1       |
| <b>Total</b>    | <b>30,646</b>   | <b>100</b> |
| <b>Sullivan</b> |                 |            |
| Single Family   | 34,431          | 71.2       |
| Duplex          | 2,732           | 5.6        |
| Multi-family    | 5,829           | 12.1       |
| Mobile Home     | 5,377           | 11.1       |
| Other           | 0               | 0          |
| <b>Total</b>    | <b>48,369</b>   | <b>100</b> |

Source: USCB 2009c.

<sup>1</sup> Data from the 2010 Census of Population and Housing on housing units by type of structure had not been released at the time of this report; therefore, estimated 2009 data from the 2005-2009 American Community Survey are provided herein.

As shown in Table 2.65, the housing market in Region B experienced a general decline in total sales and price in the single-family home market from 2008 to 2010. In the region as a whole, the number of single-family homes sold each year from 2008 to 2010 declined by 8.7%, from 785 homes in 2008 to 717 homes in 2010.

Median sale prices in the region experienced similar trends. From 2008 to 2010, the median sale price of single-family homes in Sullivan and Otsego Counties decreased by 16.4% and 8.8%, respectively. In contrast, the median sale price of homes in Delaware County remained relatively constant from 2008 to 2010 (see Table 2.65).

Table 2.65- Region B: Number of Sales and Annual Median Sale Price of Single-Family Homes Sold, 2008-2010 (New August 2011)

|                 | 2008            |                   | 2009            |                    | 2010            |                    |
|-----------------|-----------------|-------------------|-----------------|--------------------|-----------------|--------------------|
|                 | Number of Sales | Median Sale Price | Number of Sales | Median Sales Price | Number of Sales | Median Sales Price |
| Delaware County | 160             | \$109,250         | 171             | \$110,000          | 149             | \$110,000          |
| Otsego County   | 309             | \$131,000         | 304             | \$126,523          | 319             | \$119,500          |
| Sullivan County | 316             | \$149,450         | 269             | \$125,000          | 249             | \$125,000          |
| Region B        | 785             | NA                | 744             | NA                 | 717             | NA                 |

Source: NYS Association of Realtors 2011a, 2011b.

NA = Not available.

In 2010, Region B had approximately 52,860 owner-occupied housing units and 21,797 renter-occupied housing units. The homeowner vacancy rate was 2.6%, and the rental vacancy rate was 10.6% (USCB 2010).

There were 2,604 units for rent, 1,989 units for sale, and 27,240 units for seasonal, recreational, or occasional use in the area (see Table 2.66). The percentage of vacant seasonal, recreational, or occasional use units was very high, largely due to the region's proximity to the Catskill Mountains (USCB 2010).

Table 2.66 - Region B: Housing Characteristics, 2010 (New August 2011)

|   | <b>Housing Units</b> |                        |                      |                        |
|---|----------------------|------------------------|----------------------|------------------------|
|   | <b>Region B</b>      | <b>Delaware County</b> | <b>Otsego County</b> | <b>Sullivan County</b> |
| <b>Occupied</b>                               | 74,657               | 19,898                 | 24,620               | 30,139                 |
| Owner Occupied                                | 52,860               | 14,768                 | 17,885               | 20,207                 |
| Renter Occupied                               | 21,797               | 5,130                  | 6,735                | 9,932                  |
| <b>Vacant</b>                                 | 36,528               | 11,324                 | 6,157                | 19,047                 |
| For Rent                                      | 2,604                | 565                    | 615                  | 1,424                  |
| Rented, Not Occupied                          | 157                  | 36                     | 45                   | 76                     |
| For Sale Only                                 | 1,989                | 446                    | 514                  | 1,029                  |
| Sold, Not Occupied                            | 461                  | 117                    | 127                  | 217                    |
| For Seasonal, Recreational, or Occasional Use | 27,240               | 9,276                  | 3,621                | 14,343                 |
| All Other Vacant                              | 4,077                | 884                    | 1,235                | 1,958                  |
| <b>Total</b>                                  | <b>111,185</b>       | <b>31,222</b>          | <b>30,777</b>        | <b>49,186</b>          |
| Homeowner Vacancy Rate                        | 2.6%                 | 2.9%                   | 2.8%                 | 4.8%                   |
| Rental Vacancy Rate                           | 10.6%                | 9.9%                   | 8.3%                 | 12.5%                  |

Source: USCB 2010.

In addition to the permanent housing discussed above, there are also numerous short-term accommodations including hotels, motels, inns, and campgrounds available in the area. Table 2.67 lists the number of hotels/motels available in Region B that was registered with the I Love New York Tourism Agency. As of 2011 there were 78 hotels/motels with approximately 3,705 rooms in Region B (see Table 2.67).

Table 2.67 - Region B: Short-Term Accommodations (Hotels/Motels) (New August 2011)

|                 | <b>Total Hotels/Motels</b> | <b>Total Rooms</b> |
|-----------------|----------------------------|--------------------|
| Delaware County | 27                         | 1,123              |
| Otsego County   | 34                         | 1,373              |
| Sullivan County | 17                         | 1,209              |
| <b>Region B</b> | <b>78</b>                  | <b>3,705</b>       |

Source: Official New York State Tourism Site (ILOVENY) 2011.

Region C

In 2010, Region C had a total of 108,031 housing units. The total number of housing units increased by 8.1% between 1990 and 2000, and by 3.2% between 2000 and 2010 (see Table 2.68) (USCB 1990b, 2000c, 2010). Approximately 62% of the housing units are located in Chautauqua County, and 38% are located in Cattaraugus County.

Table 2.68 - Region C: Total Housing Units - 1990, 2000, 2010 (New August 2011)

|                    | <b>Total Housing Units (1990)</b> | <b>Total Housing Units (2000)</b> | <b>Total Housing Units (2010)</b> | <b>Percent Change (1990-2000)</b> | <b>Percent Change (2000-2010)</b> |
|--------------------|-----------------------------------|-----------------------------------|-----------------------------------|-----------------------------------|-----------------------------------|
| Cattaraugus County | 36,839                            | 39,839                            | 41,111                            | 8.1%                              | 3.2%                              |
| Chautauqua County  | 62,682                            | 64,900                            | 66,920                            | 3.5%                              | 3.1%                              |
| <b>Region C</b>    | <b>99,521</b>                     | <b>104,739</b>                    | <b>108,031</b>                    | <b>5.2%</b>                       | <b>3.1%</b>                       |

Source: USCB 1990b, 2000c, 2010.

Most of the housing units in Region C are single-family units. In 2009 an estimated 106,519 units, or 68.7% of all housing units in the region, were single-family units (see Table 2.69)

Table 2.69 - Region C: Total Housing Units by Type of Structure, 2009<sup>1</sup> (New August 2011)

|                    | <b>Number of Units</b> | <b>% of Total</b> |
|--------------------|------------------------|-------------------|
| <b>Region C</b>    |                        |                   |
| Single Family      | 73,183                 | 68.7              |
| Duplex             | 10,802                 | 10.1              |
| Multi-family       | 12,432                 | 11.7              |
| Mobile Home        | 10,090                 | 9.5               |
| Other              | 12                     | <0.1              |
| <b>Total</b>       | <b>106,519</b>         | <b>100</b>        |
| <b>Cattaraugus</b> |                        |                   |
| Single Family      | 28,451                 | 70.1              |
| Duplex             | 2,850                  | 7.0               |
| Multi-family       | 3,797                  | 9.3               |
| Mobile Home        | 5,502                  | 13.6              |
| Other              | 12                     | <0.1              |
| <b>Total</b>       | <b>40,612</b>          | <b>100</b>        |
| <b>Chautauqua</b>  |                        |                   |
| Single Family      | 44,732                 | 67.9              |
| Duplex             | 7,952                  | 12.0              |
| Multi-family       | 8,635                  | 13.1              |
| Mobile Home        | 4,588                  | 7.0               |
| Other              | 0                      | 0                 |
| <b>Total</b>       | <b>65,907</b>          | <b>100</b>        |

Source: USCB 2009c.

<sup>1</sup> Data from the 2010 Census of Population and Housing on housing units by type of structure had not been released at the time of this report; therefore, estimated 2009 data from the 2005-2009 American Community Survey are provided herein.



As shown on Table 2.70, the market for single-family homes in Region C declined over the past three years. In the region as a whole, the number of single-family homes sold each year from 2008 to 2010 declined by 14.1%, from 1,492 homes in 2008 to 1,281 homes in 2010 (NYS Association of Realtors 2011a, 2011b).

Table 2.70 - Region C: Number of Sales and Annual Median Sale Price of Single-Family Homes Sold, 2008-2010 (New August 2011)

|                    | 2008            |                   | 2009            |                    | 2010            |                    |
|--------------------|-----------------|-------------------|-----------------|--------------------|-----------------|--------------------|
|                    | Number of Sales | Median Sale Price | Number of Sales | Median Sales Price | Number of Sales | Median Sales Price |
| Cattaraugus County | 577             | \$69,000          | 501             | \$70,000           | 434             | \$73,000           |
| Chautauqua County  | 915             | \$75,000          | 843             | \$74,521           | 847             | \$80,000           |
| Region C           | 1,492           | NA                | 1,344           | NA                 | 1,281           | NA                 |

Source: NYS Association of Realtors 2011a, 2011b.  
NA = Not available.

In 2010 Region C had approximately 60,182 owner-occupied housing units and 26,325 renter-occupied housing units. The homeowner vacancy rate was 1.4%, and the rental vacancy rate was 9.0% (see Table 2.71) (USCB 2010).

Table 2.71 - Region C: Housing Characteristics, 2010 (New August 2011)

|   | Region C | Cattaraugus County | Chautauqua County |
|---|----------|--------------------|-------------------|
| <b>Occupied</b>                               | 86,507   | 32,263             | 54,244            |
| Owner Occupied                                | 60,182   | 23,306             | 36,876            |
| Renter Occupied                               | 26,325   | 8,857              | 17,368            |
| <b>Vacant</b>                                 | 21,524   | 8,848              | 12,676            |
| For Rent                                      | 2,624    | 748                | 1,876             |
| Rented, Not Occupied                          | 178      | 82                 | 96                |
| For Sale Only                                 | 1,278    | 483                | 795               |
| Sold, Not Occupied                            | 426      | 157                | 269               |
| For Seasonal, Recreational, or Occasional Use | 13,308   | 6,035              | 7,573             |
| All Other Vacant                              | 3,410    | 1,343              | 2,067             |
| <b>Total</b>                                  | 108,031  | 41,111             | 66,920            |
| Homeowner Vacancy Rate                        | 1.4%     | 2.0%               | 2.1%              |
| Rental Vacancy Rate                           | 9.0%     | 7.6%               | 9.7%              |

Source: USCB 2010.

There were 2,624 units for rent, 1,278 units for sale, and 13,608 units for seasonal, recreational, or occasional use in the area. The percentage of vacant seasonal, recreational, or occasional use units was very high, largely due to the cottages around Lake Chautauqua, Chautauqua Institute, and other natural areas in these counties (USCB 2010).

In addition to the permanent housing discussed above, there are also numerous short-term accommodations including hotels, motels, inns, and campgrounds available in the area. Table 2.72 lists the number of hotels/motels available in Region C that was registered with the I Love New York Tourism Agency. As of 2011 there were 41 hotels/motels with approximately 1,987 rooms in Region C (see Table 2.72).

Table 2.72 - Region C: Short-Term Accommodations (Hotels/Motels) (New August 2011)

|                    | <b>Total<br/>Hotels/Motels</b> | <b>Total Rooms</b> |
|--------------------|--------------------------------|--------------------|
| Cattaraugus County | 17                             | 634                |
| Chautauqua County  | 24                             | 1,353              |
| <b>Region C</b>    | <b>41</b>                      | <b>1,987</b>       |

Source: Official New York State Tourism Site (ILOVENY) 2011.

#### 2.4.11.4 Government Revenues and Expenditures

##### New York State

Table 2.73 lists the main sources of tax revenues for New York State. For fiscal year (FY) ending March 31, 2010, revenues collected in New York State totaled approximately \$55 billion.

Revenue from personal income taxes is the largest source of tax revenue for the state, accounting for approximately 63% of the total revenue (New York State Department of Taxation and Finance [NYSDTF] 2010a, 2010b).

Table 2.73 - New York State Revenues Collected for FY Ending March 31, 2010 (New August 2011)

|                                    | <b>Personal<br/>Income<br/>Taxes</b> | <b>Corporation<br/>and Business<br/>Taxes</b> | <b>Sales and<br/>Excise Taxes<br/>and User<br/>Fees</b> | <b>Property<br/>Transfers</b> | <b>Other Taxes<br/>and Fees</b> | <b>Total<br/>Revenues</b> |
|------------------------------------|--------------------------------------|---|---|-------------------------------|---------------------------------|---------------------------|
| Total<br>Revenues<br>(\$ billions) | \$34.8                               | \$6.6   | \$12.2  | \$1.4                         | \$0.2                           | \$55.2                    |
| Percent of<br>Total                | 63.0                                 | 12.0  | 22.1  | 2.5                           | 0.4                             | 100.0                     |

Source: NYSDTF 2010a, 2010b.

Totals may not equal sum of components due to rounding.

Currently, no specific state tax is levied on the extraction of natural gas in New York State; however, the state government receives revenues from the natural gas industry and from natural gas development primarily through income and sales taxes. The state assesses personal income tax on wages earned by workers in the industry, and income received by individuals as royalty payments and lease payments from natural gas operators. Further, the state also collects revenue from sales taxes receipts from the purchase of non-exempt materials and equipment needed to construct and operate natural gas wells. In some cases, the state may receive revenue from corporate and business taxes assessed on the corporate income of natural gas operators, though these taxes are subject to various exemptions and incentives that reduce the amount of revenue that the state is able to collect from the natural gas industry. In addition, New York State receives revenues from leases for oil and natural gas development on state lands. Lease revenues are acquired through delay rentals; bonus bids; royalties; and storage fees. Delay rentals are the annual fees that oil and natural gas developers pay to hold a leased property before development occurs. Bonus bids are additional fees above the delay rental fee for a specific tract. All bonus bids are subject to a sealed competitive bidding process. Once the gas well is developed, the delay rental payments are waived and the developer is assessed royalty fees of 12.5% of gross revenues. Storage fees are fees that are levied on the operators of underground natural gas storage facilities. A summary of the acreage and number of leases on state lands is provided in Table 2.74. Table 2.75 provides a summary of state revenues received between 2000 and 2010 from oil and gas lease payments.

Table 2.74 - New York State: Number of Leases and Acreage of State Land Leased for  
Oil and Natural Gas Development, 2010 (New August 2011)

| County       | Acreage of State Land Leased |               |               |               | Number of Leases |           |           |           |
|--------------|------------------------------|---------------|---------------|---------------|------------------|-----------|-----------|-----------|
|              | Rental                       | Royalty       | Storage       | Total         | Rental           | Royalty   | Storage   | Total     |
| Allegany     |                              | 126           |               | 126           |                  | 1         |           | 1         |
| Broome       | 512                          |               |               | 512           | 1                |           |           | 1         |
| Cattaraugus  |                              | 62            | 9,981         | 10,043        |                  | 2         | 8         | 10        |
| Cayuga       |                              | 62            |               | 62            |                  | 4         |           | 4         |
| Chautauqua   |                              | 15,715        |               | 15,715        |                  | 29        |           | 29        |
| Chemung      | 730                          | 667           |               | 1,397         | 3                | 10        |           | 13        |
| Cortland     | 7,791                        |               |               | 7,791         | 4                |           |           | 4         |
| Erie         |                              | 10            | 255           | 265           |                  | 2         | 2         | 4         |
| Ontario      |                              |               | 55            | 55            |                  |           | 1         | 1         |
| Schuyler     | 2,416                        | 10,019        | 1             | 12,436        | 1                | 6         | 1         | 8         |
| Seneca       |                              | 17            |               | 17            |                  | 1         |           | 1         |
| Steuben      | 685                          | 5,859         | 1,620         | 8,164         | 1                | 8         | 2         | 11        |
| Tioga        | 6,179                        |               |               | 6,179         | 6                |           |           | 6         |
| Tompkins     | 915                          |               |               | 915           | 1                |           |           | 1         |
| <b>Total</b> | <b>19,228</b>                | <b>32,537</b> | <b>11,912</b> | <b>63,677</b> | <b>17</b>        | <b>63</b> | <b>14</b> | <b>94</b> |

Source: NYSDEC 2010.

Table 2.75 - 2000-2010 Leasing Revenue by Payment Type for New York State (New August 2011)

| Year | Bonus Bids  | Delay Rentals | Royalties   | Storage Fees | Yearly Total |
|------|-------------|---------------|-------------|--------------|--------------|
| 2000 | -           | \$42,280      | \$75,327    | \$9,781      | \$127,388    |
| 2001 | -           | \$118,732     | \$150,922   | \$178,128    | \$447,782    |
| 2002 | -           | \$79,435      | \$96,620    | \$73,617     | \$249,672    |
| 2003 | \$4,583,239 | \$16,486      | \$609,821   | \$117,381    | \$5,326,927  |
| 2004 | -           | \$130,746     | \$525,050   | \$109,986    | \$765,782    |
| 2005 | -           | \$80,534      | \$3,235,206 | \$123,930    | \$3,439,670  |
| 2006 | -           | \$75,305      | \$3,096,620 | \$125,007    | \$3,296,932  |
| 2007 | \$9,001,335 | \$166,868     | \$2,466,312 | \$133,298    | \$11,767,813 |
| 2008 | -           | \$97,269      | \$1,866,519 | \$211,927    | \$2,175,715  |
| 2009 | -           | \$96,136      | \$637,254   | \$50,960     | \$784,350    |
| 2010 | \$2,922     | \$96,377      | \$581,824   | \$65,010     | \$746,133    |

Source: NYSDEC 2010.

In New York State, local government entities have taxing authority for real property tax purposes.

However, the New York State Department of Taxation and Finance provides a uniform, statewide method of valuing natural-gas-producing properties for real property tax purposes. Valuations of natural-gas-producing properties are based on a “unit of production” value - a dollar amount per Mcf of gas produced. The total valuation is then equalized across four natural gas producing regions within the state, and then taxed at the local millage rate, similar to any other real property within the local jurisdiction.

Spending on community services is generally divided between the state and local governments (i.e., counties, municipalities, fire districts, and school districts). For public safety, New York State funds state troopers, counties fund county sheriffs, and municipalities commonly fund local police services.

Emergency services such as fire protection/EMT are largely volunteer efforts in smaller towns, with some financial support received from smaller cities, suburban and rural towns, and villages. Major cities generally support their own fire departments, which generally have their own EMT operation.

Roadways are also supported by various levels of government. New York State provides funding for state and local highways, the operation of which is the responsibility of the NYSDOT as well as the New York State Thruway Authority. Counties finance county highways, while municipalities generally provide the funds to administer and maintain local roadways.

In regards to education, New York State financially supports the State University of New York (SUNY), a system of higher education institutions. Funding for K-12 education is generally provided by local school districts, which in turn receive revenues from a variety of sources, including federal aid, state aid, and real property taxes, among others.

Recreation services, including public parks, are another expenditure in which both state and local governments contribute. New York State provides funding to OPRHP, which operates recreational facilities at the state level, including the state park system. County governments generally provide funds for recreational facilities in towns and villages, while cities and larger suburban areas generally support their own recreational services.

Health, including Medicaid, is an expenditure that is largely carried by the state. Medicaid is a joint federal-state program. However, counties and major cities in New York State also contribute funds. Counties and local governments also have miscellaneous health care costs, including public health administration, public health services, mental health services, environmental services, and public health facilities, among others.

Expenditures for water and waste water treatment are generally made by counties and local municipalities.

Region A

Table 2.76 lists the main sources of public revenues for Region A. Revenues collected in Region A totaled approximately \$736 million for the fiscal year ending December 31, 2009. The majority of revenues were derived from local sources. Local revenue, including ad valorem (real and personal property) tax receipts and services, accounted for approximately 67.5% of total revenues in Region A (NYS Office of the State Comptroller 2010a).

Table 2.76 - Region A: Total Revenue for FY Ending December 31, 2009 (\$ millions) (New August 2011)

|                | <b>Taxes<sup>1</sup></b><br><b>(% of total)</b> | <b>Services<sup>2</sup></b><br><b>(% of total)</b> | <b>Subtotal Local Revenue</b><br><b>(% of total)</b> | <b>State/Federal Aid</b><br><b>(% of total)</b> | <b>Subtotal Local//</b><br><b>(% of total)</b> | <b>Other Sources<sup>3</sup></b><br><b>(% of total)</b> | <b>Total Revenue<sup>4</sup></b> |
|----------------|---|--|--|---|--|---|----------------------------------|
| Broome County  | \$169.4<br>(37.0)                               | \$139.6<br>(30.4)                                  | \$309.0<br>(67.4)                                    | \$127.5<br>(27.8)                               | \$436.5<br>(95.2)                              | \$22.1<br>(4.8)   | \$458.6                          |
| Chemung County | \$80.6<br>(42.0)                                | \$47.3<br>(24.7)                                   | \$127.9<br>(66.7)                                    | \$54.8<br>(28.6)                                | \$182.7<br>(95.3)                              | \$9.1<br>(4.7)  | \$191.8                          |
| Tioga County   | \$39.4<br>(46.2)                                | \$20.6<br>(24.1)                                   | \$60.0<br>(70.2)                                     | \$20.4<br>(23.9)                                | \$80.4<br>(94.0)                               | \$5.1<br>(6.0)  | \$85.5                           |
| Region A       | \$289.4<br>(39.4)                               | \$207.5<br>(28.2)                                  | \$496.9<br>(67.5)                                    | \$202.7<br>(27.5)                               | \$699.6<br>(95.1)                              | \$36.3<br>(4.9)   | \$735.9                          |

Source: NYS Office of the State Comptroller 2010a.

<sup>1</sup> Taxes include real property taxes and assessments, other real property tax items, sales and use taxes, and other non-property taxes.

<sup>2</sup> Services include charges for services, charges to other governments, use and sale of property, and other local revenues.

<sup>3</sup> Other revenues include proceeds of debt and all other sources of revenue.

<sup>4</sup> Totals may not equal sum of components due to rounding.

As shown in Table 2.77, the total local tax revenue collected in Region A during the FY ending on December 31, 2009, was approximately \$289.4 million. Of the total tax collected, 59.8% was derived from sales tax and distribution. Real property taxes, special assessments, and other real property tax items accounted for about 39.1% of the total local revenue (NYS Office of the State Comptroller 2010a).

Table 2.77 - Region A: Local Tax Revenue for FY Ending December 31, 2009 (\$ millions) (New August 2011)

|                | <b>Real Property Taxes (% of total)</b> | <b>Special Assessments (% of total)</b> | <b>Other Real Property Tax Items<sup>1</sup> (% of total)</b> | <b>Sales Tax and Distribution (% of total)</b> | <b>Miscellaneous Use Taxes (% of total)</b> | <b>Other Non-Property Taxes<sup>2</sup> (% of total)</b> | <b>Total Tax Collection<sup>3</sup></b> |
|----------------|---|---|---|--|---|--|---|
| Broome County  | \$59.1<br>(34.9)                        | \$0<br>(0)                              | \$4.0<br>(2.4)  | \$104.1<br>(61.4)                              | \$1.5<br>(0.9)                              | \$0.7<br>(0.4)   | \$169.4                                 |
| Chemung County | \$26.8<br>(33.3)                        | \$0<br>(0)                              | \$1.9<br>(2.4)  | \$51.2<br>(63.5)                               | \$0.6<br>(0.7)                              | \$0.1<br>(0.1)   | \$80.6                                  |
| Tioga County   | \$19.2<br>(48.7)                        | \$0<br>(0)                              | \$2.2<br>(5.6)  | \$17.7<br>(44.9)                               | \$0.1<br>(0.3)                              | \$0.2<br>(0.5)   | \$39.4                                  |
| Region A       | \$105.1<br>(36.3)                       | \$0<br>(0)                              | \$8.1<br>(2.8)  | \$173.0<br>(59.8)                              | \$2.2<br>(0.7)                              | \$1.0<br>(0.4)   | \$289.4                                 |

Source: NYS Office of the State Comptroller 2010a.

<sup>1</sup> Other real property tax items include STAR payments, payments in lieu of taxes, interest penalties, gain from sale of tax acquired property, and miscellaneous tax items.

<sup>2</sup> Other non-property taxes include franchises, emergency telephone system surcharges, city income taxes, and other miscellaneous non-property taxes.

<sup>3</sup> Totals may not equal sum of components due to rounding.

The production value (e.g., gas economic profile), state equalization rate, and millage rate for gas-producing properties in Region A are shown in Table 2.78. Broome, Chemung, and Tioga Counties are within the Medina Region 3, natural-gas-producing region designated by New York State. The final gas unit of production value for gas-producing properties within Medina Region 3 was \$11.19 in 2010 (NYSDTF 2011). The overall full-value millage rates for Broome, Chemung, and Tioga Counties were 35.50, 34.30 and 30.80, respectively. These rates have already been equalized and include the rates of all taxing districts in the county, including county, town, village, school district, and other special district rates.

Table 2.78 - Gas Economic Profile for Medina Region 3 (New August 2011)

|                | <b>2010 Final Gas Unit of Production Value<sup>a</sup></b> | <b>Millage Rate<sup>b</sup> (2010)</b> |
|----------------|--|--|
| Broome County  | \$11.19  | 35.50                                  |
| Chemung County | \$11.19  | 34.30                                  |
| Tioga County   | \$11.19  | 30.80                                  |

Sources:

<sup>a</sup> NYSDTF 2011.

<sup>b</sup> NYS Office of the State Comptroller 2010b. Millage rates represent the “overall full-value tax rate” and include the rates of all taxing districts in the county, including county, town, village, school district, and special districts rates.

Table 2.79 presents local government expenditures for Region A during the FY ending December 31, 2009. Social services combined to create the largest single expenditure in each of the counties of Region A. Approximately 28.7% of the counties' collective operating and capital budgets were spent on social services during the FY ending December 31, 2009. Expenditure categories within social services include social service administration, financial assistance, Medicaid, non-Medicaid medical assistance, housing assistance, employment services, youth services, public facilities, and miscellaneous social services. Other major expenditures in Region A included general government (20.5%), employee benefits (15.3%), and health (9.9%). Public safety accounted for approximately 7.0% of total expenditures in Region A, including \$15,299,556 for police and \$118,376 for fire protection. No county in Region A spent any monies on emergency response. Broome and Chemung Counties did not financially support any fire protection services (NYS Office of the State Comptroller 2010a).

Table 2.79 - Region A: Expenditures for FY Ending December 31, 2009 (\$ millions) (New August 2011)

|                        | Broome County |            | Chemung County |            | Tioga County |            | Region A      |            |
|------------------------|---------------|------------|----------------|------------|--------------|------------|---------------|------------|
|                        | Total \$      | % of Total | Total \$       | % of Total | Total \$     | % of Total | Total \$      | % of Total |
| General Government     | \$91,817,010  | 20.4       | \$33,090,334   | 17.8       | \$21,682,356 | 27.0       | \$146,589,700 | 20.5       |
| Education              | \$20,406,276  | 4.5        | \$4,412,651    | 2.4        | \$5,191,138  | 6.5        | \$30,010,065  | 4.2        |
| Public Safety          | \$30,483,583  | 6.8        | \$12,944,032   | 7.0        | \$6,467,954  | 8.1        | \$49,895,569  | 7.0        |
| Health                 | \$39,151,049  | 8.7        | \$24,028,632   | 12.9       | \$7,398,260  | 9.2        | \$70,577,941  | 9.9        |
| Transportation         | \$22,685,968  | 5.1        | \$14,625,859   | 7.9        | \$6,181,134  | 7.7        | \$43,492,961  | 6.1        |
| Social Services        | \$122,931,621 | 27.4       | \$61,987,864   | 33.4       | \$20,346,458 | 25.4       | \$205,265,943 | 28.7       |
| Economic Development   | \$6,005,330   | 1.3        | \$60,000       | <0.1       | \$636,502    | 0.8        | \$6,701,832   | 0.9        |
| Culture and Recreation | \$10,186,350  | 2.3        | \$2,349,947    | 1.3        | \$232,827    | 0.3        | \$12,769,124  | 1.8        |
| Community Services     | \$6,768,148   | 1.5        | \$2,978,999    | 1.6        | \$569,025    | 0.7        | \$10,316,172  | 1.4        |
| Utilities              | \$0           | 0.0        | \$0            | 0.0        | \$0          | 0.0        | \$0           | 0.0        |
| Sanitation             | \$954,025     | 0.2        | \$5,780,216    | 3.1        | \$1,176,043  | 1.5        | \$7,910,284   | 1.1        |
| Employee Benefits      | \$82,228,270  | 18.3       | \$17,926,465   | 9.6        | \$9,460,820  | 11.8       | \$109,615,555 | 15.3       |
| Debt Service           | \$15,410,760  | 3.4        | \$5,620,336    | 3.0        | \$862,138    | 1.1        | \$21,893,234  | 3.1        |
| Total Expenditures     | \$449,028,390 | 100.0      | \$185,805,335  | 100.0      | \$80,204,655 | 100.0      | \$715,038,380 | 100.0      |

Source: NYS Office of the State Comptroller 2010a.



Region B

Table 2.80 lists 2.4 the main sources of county government revenues for Region B. Revenues collected in Region B totaled approximately \$429.0 million for the fiscal year ending December 31, 2009. Most of the revenues were derived from local sources. Local revenue, including ad valorem (real and personal property) tax receipts and services, accounted for approximately 65.6% of total revenues in Region B (NYS Office of the State Comptroller 2010a).

Table 2.80 - Region B: Total Revenue for FY Ending December 31, 2009 (\$ millions) (New August 2011)

|                 | <b>Taxes<sup>1</sup></b><br><b>(% of total)</b> | <b>Services<sup>2</sup></b><br><b>(% of total)</b> | <b>Subtotal Local Revenue</b><br><b>(% of total)</b> | <b>State/Federal Aid</b><br><b>(% of total)</b> | <b>Subtotal Local//</b><br><b>(% of total)</b> | <b>Other Sources<sup>3</sup></b><br><b>(% of total)</b> | <b>Total Revenue<sup>4</sup></b> |
|-----------------|---|--|--|---|--|---|----------------------------------|
| Delaware County | \$43.1<br>(37.6)                                | \$21.1<br>(18.4)                                   | \$64.2<br>(56.0)                                     | \$33.0<br>(28.8)                                | \$97.1<br>(84.8)                               | \$17.4<br>(15.2)  | \$114.5                          |
| Otsego County   | \$44.7<br>(41.6)                                | \$30.7<br>(28.5)                                   | \$75.4<br>(70.1)                                     | \$25.2<br>(23.4)                                | \$100.6<br>(93.5)                              | \$7.0<br>(6.5)  | \$107.6                          |
| Sullivan County | \$84.2<br>(40.7)                                | \$57.5<br>(27.8)                                   | \$141.7<br>(68.5)                                    | \$44.2<br>(21.4)                                | \$186.0<br>(89.9)                              | \$20.9<br>(10.1)  | \$206.9                          |
| Region B        | \$172.0<br>(40.1)                               | \$109.3<br>(25.5)                                  | \$281.3<br>(65.6)                                    | \$102.4<br>(23.9)                               | \$383.7<br>(89.4)                              | \$45.3<br>(10.6)  | \$429.0                          |

Source: NYS Office of the State Comptroller 2010a.

<sup>1</sup> Taxes include real property taxes and assessments, other real property tax items, sales and use taxes, and other non-property taxes.

<sup>2</sup> Services includes charges for services, charges to other governments, use and sale of property, and other local revenues.

<sup>3</sup> Other revenues include proceeds of debt and all other sources of revenue.

<sup>4</sup> Totals may not equal sum of components due to rounding.

As shown in Table 2.81, the total local tax revenue in Region B during the fiscal year ending on December 31, 2009, was approximately \$173.7 million. Of the total tax collected, 49.2% was derived from taxes levied on real property, special assessments, and other real property tax items. Sales tax and distribution accounted for approximately 48.4% of the total (NYS Office of the State Comptroller 2010a).

Table 2.81 - Region B: Local Tax Revenue for FY Ending December 31, 2009 (\$ millions) (New August 2011)

|                 | <b>Real Property Taxes (% of total)</b> | <b>Special Assessments (% of total)</b> | <b>Other Real Property Tax Items<sup>1</sup> (% of total)</b> | <b>Sales Tax and Distribution (% of total)</b> | <b>Miscellaneous Use Taxes (% of total)</b> | <b>Other Non-Property Taxes<sup>2</sup> (% of total)</b> | <b>Total Revenue</b> |
|-----------------|---|---|---|--|---|--|----------------------|
| Delaware County | \$23.4 (54.2)                           | \$0 (0)                                 | \$1.7 (3.9)   | \$17.9 (41.4)                                  | \$0 (0)                                     | \$0.2 (0.5)  | \$43.2               |
| Otsego County   | \$9.5 (20.5)                            | \$1.1 (2.4)                             | \$1.4 (3.0)   | \$33.1 (71.3)                                  | \$1.1 (2.4)                                 | \$0.2 (0.4)  | \$46.4               |
| Sullivan County | \$42.1 (50.1)                           | \$0 (0)                                 | \$6.3 (7.5)   | \$33.1 (39.4)                                  | \$1.1 (1.3)                                 | \$1.5 (1.8)  | \$84.1               |
| Region B        | \$75.0 (43.2)                           | \$1.1 (0.6)                             | \$9.4 (5.4)   | \$84.1 (48.4)                                  | \$2.2 (1.3)                                 | \$1.9 (1.1)  | \$173.7              |

Source: NYS Office of the State Comptroller 2010a.

<sup>1</sup> Other real property tax items include STAR payments, payments in lieu of taxes, interest penalties, gain from sale of tax acquired property, and miscellaneous tax items.

<sup>2</sup> Other non-property taxes include franchises, emergency telephone system surcharges, city income taxes, and other miscellaneous non-property taxes.

<sup>3</sup> Totals may not equal sum of components due to rounding.

Delaware, Otsego, and Sullivan Counties are within Medina Region 4, natural-gas-producing region designated by New York State. The final gas unit of production value for gas-producing properties within the Medina Region 4 was \$11.19 in 2010; the 2011 tentative gas unit of production value is \$11.32 (NYSDTF 2011). The 2010 overall full-value millage rates for Delaware, Otsego, and Sullivan Counties were 21.20, 19.60 and 26.20, respectively (see Table 2.82). These rates have already been equalized and include the rates of all taxing districts in the county, including county, town, village, school district, and other special district rates.

Table 2.82 - Gas Economic Profile for Medina Region 4 and State Equalization Rates and Millage Rates for Region B (New August 2011)

|                 | <b>Final Gas Unit of Production Value (2010)<sup>a</sup></b> | <b>Millage Rate<sup>b</sup> (2010)</b> |
|-----------------|--|--|
| Delaware County | \$11.19  | 21.20                                  |
| Otsego County   | \$11.19  | 19.60                                  |
| Sullivan County | \$11.19  | 26.20                                  |

Sources:

<sup>a</sup> NYSDTF 2011.

<sup>b</sup> NYS Office of the State Comptroller 2010b. Millage rates represent the “overall full-value tax rate” and include the rates of all taxing districts in the county, including county, town, village, school district, and special districts rates.

Table 2.83 presents local government expenditures for Region B during the FY ending December 31, 2009. Social services combined to create the largest single expenditure in each of the counties in Region B. Approximately 30% of the counties' collective operating and capital budgets were spent on social services during the FY ending December 31, 2009. Expenditure categories within social services include social service administration, financial assistance, Medicaid, non-Medicaid medical assistance, housing assistance, employment services, youth services, public facilities, and miscellaneous social services. Other major expenditures in Region B included employee benefits (14.5%), general government (12.4%), and transportation (12.3%). Public safety accounted for approximately 7.7% of total expenditures in Region B, including \$9,103,208 for police and \$70,719 for fire protection. No county in Region B spent any monies on emergency response. Delaware and Otsego Counties did not financially support any fire protection services (NYS Office of the State Comptroller 2010a).

Table 2.83 - Region B: Expenditures for FY Ending December 31, 2009 (\$ millions) (New August 2011)

|                        | Delaware County |            | Otsego County |            | Sullivan County |            | Region B      |            |
|------------------------|-----------------|------------|---------------|------------|-----------------|------------|---------------|------------|
|                        | Total \$        | % of Total | Total \$      | % of Total | Total \$        | % of Total | Total \$      | % of Total |
| General Government     | \$8,960,337     | 9.7        | \$18,661,059  | 17.9       | \$20,991,003    | 10.7       | \$48,612,399  | 12.4       |
| Education              | \$623,530       | 0.7        | \$2,546,555   | 2.4        | \$6,342,470     | 3.2        | \$9,512,555   | 2.4        |
| Public Safety          | \$5,541,817     | 6.0        | \$6,882,871   | 6.6        | \$17,902,819    | 9.1        | \$30,327,507  | 7.7        |
| Health                 | \$8,405,703     | 9.1        | \$5,563,650   | 5.3        | \$29,995,278    | 15.3       | \$43,964,631  | 11.2       |
| Transportation         | \$18,081,013    | 19.5       | \$11,588,286  | 11.1       | \$18,465,889    | 9.4        | \$48,135,188  | 12.3       |
| Social Services        | \$28,776,564    | 31.1       | \$37,215,496  | 35.6       | \$51,657,658    | 26.4       | \$117,649,718 | 30.0       |
| Economic Development   | \$610,060       | 0.7        | \$1,069,964   | 1.0        | \$2,390,941     | 1.2        | \$4,070,965   | 1.0        |
| Culture and Recreation | \$702,837       | 0.8        | \$277,033     | 0.3        | \$2,802,213     | 1.4        | \$3,782,083   | 1.0        |
| Community Services     | \$3,172,734     | 3.4        | \$2,047,629   | 2.0        | \$1,087,185     | 0.6        | \$6,307,548   | 1.6        |
| Utilities              | \$0             | 0.0        | \$0           | 0.0        | \$0             | 0.0        | \$0           | 0.0        |
| Sanitation             | \$3,906,766     | 4.2        | \$1,065,180   | 1.0        | \$4,312,952     | 2.2        | \$9,284,898   | 2.4        |
| Employee Benefits      | \$10,972,513    | 11.9       | \$15,976,297  | 15.3       | \$30,048,837    | 15.4       | \$56,997,647  | 14.5       |
| Debt Service           | \$2,826,085     | 3.1        | \$1,606,314   | 1.5        | \$9,742,478     | 5.0        | \$14,174,877  | 3.6        |
| Total Expenditures     | \$92,579,959    | 100.0      | \$104,500,334 | 100.0      | \$195,739,723   | 100.0      | \$392,820,016 | 100.0      |

Source: NYS Office of the State Comptroller 2010a.

Region C

Table 2.84 lists the main sources of county government revenues for Region C. Revenues collected in Region C totaled approximately \$501.4 million for the fiscal year ending December 31, 2009. Most of the revenues were derived from local sources. Local revenue, including ad valorem (real and personal property) tax receipts and services, accounted for approximately 70.8% of total revenues in Region C (NYS Office of the State Comptroller 2010a).

Table 2.84 - Region C: Revenues for FY Ending December 31, 2009 (\$ millions) (New August 2011)

|                    | <b>Taxes<sup>1</sup></b><br><b>(% of total)</b> | <b>Services<sup>2</sup></b><br><b>(% of total)</b> | <b>Subtotal Local Revenue</b><br><b>(% of total)</b> | <b>State/Federal Aid</b><br><b>(% of total)</b> | <b>Subtotal Local//</b><br><b>(% of total)</b> | <b>Other Sources<sup>3</sup></b><br><b>(% of total)</b> | <b>Total Revenue<sup>4</sup></b> |
|--------------------|---|--|--|---|--|---|----------------------------------|
| Cattaraugus County | \$78.1<br>(36.4)                                | \$73.6<br>(34.3)                                   | \$151.7<br>(70.6)                                    | \$42.7<br>(19.9)                                | \$194.4<br>(90.5)                              | \$20.4<br>(9.5)   | \$214.8                          |
| Chautauqua County  | \$114.8<br>(40.1)                               | \$88.5<br>(30.9)                                   | \$203.3<br>(70.9)                                    | \$65.0<br>(22.7)                                | \$268.3<br>(93.6)                              | \$18.3<br>(6.4)   | \$286.6                          |
| Region C           | \$192.9<br>(38.5)                               | \$162.1<br>(32.3)                                  | \$355.0<br>(70.8)                                    | \$107.7<br>(21.5)                               | \$462.7<br>(92.3)                              | \$38.7<br>(7.7)   | \$501.4                          |

Source: NYS Office of the State Comptroller 2010a.

<sup>1</sup> Taxes include real property taxes and assessments, other real property tax items, sales and use taxes, and other non-property taxes.

<sup>2</sup> Services include charges for services, charges to other governments, use and sale of property, and other local revenues.

<sup>3</sup> Other revenues include proceeds of debt and all other sources of revenue.

<sup>4</sup> Totals may not equal sum of components due to rounding

As shown in Table 2.85, the total local tax revenue in Region C during the fiscal year ending on December 31, 2009, was approximately \$192.8 million. Of the total receipts, 53.2% was derived from taxes levied on real property, special assessments, and other real property tax items. Sales tax and distribution accounted for approximately 45.1% of the total (NYS Office of the State Comptroller 2010a).

Table 2.85 - Region C: Local Tax Revenue for FY Ending December 31, 2009 (\$ millions) (New August 2011)

|                    | <b>Real Property Taxes<br/>(% of total)</b> | <b>Special Assessments<br/>(% of total)</b> | <b>Other Real Property Tax Items<sup>1</sup><br/>(% of total)</b> | <b>Sales Tax and Distribution<br/>(% of total)</b> | <b>Miscellaneous Use Taxes<br/>(% of total)</b> | <b>Other Non-Property Taxes<sup>2</sup><br/>(% of total)</b> | <b>Total Tax Collection<sup>3</sup></b> |
|--------------------|---|---|---|--|---|--|---|
| Cattaraugus County | \$42.0<br>(53.8%)                           | \$0<br>(0%)                                 | \$2.6<br>(3.3%)   | \$33.1<br>(42.4%)                                  | \$0<br>(0%)                                     | \$0.3<br>(0.4%)  | \$78.0                                  |
| Chautauqua County  | \$54.2<br>(47.2%)                           | \$0<br>(0%)                                 | \$3.7<br>(3.2%)   | \$53.8<br>(46.9%)                                  | \$1.2<br>(1.0%)                                 | \$1.9<br>(1.7%)  | \$114.8                                 |
| Region C           | \$96.2<br>(49.9%)                           | \$0<br>(0%)                                 | \$6.3<br>(3.3%)   | \$86.9<br>(45.1%)                                  | \$1.2<br>(0.6%)                                 | \$2.2<br>(1.1%)  | \$192.8                                 |

Source: NYS Office of the State Comptroller 2010a.

<sup>1</sup> Other real property tax items include STAR payments, payments in lieu of taxes, interest penalties, gain from sale of tax acquired property, and miscellaneous tax items.

<sup>2</sup> Other non-property taxes include franchises, emergency telephone system surcharges, city income taxes, and other miscellaneous non-property taxes.

<sup>3</sup> Totals may not equal sum of components due to rounding.

Cattaraugus and Chautauqua Counties are both split between Medina Region 2 and Medina Region 3, natural-gas-producing regions designated by New York State. The final gas unit of production value for Medina Region 2 and Medina Region 3 was \$11.19 in 2010; the 2011 tentative gas unit of production value is \$11.32 (NYSDTF 2011). The 2010 overall full-value millage rates for Cattaraugus and Chautauqua Counties were 35.50 and 32.10, respectively (see Table 2.86). These rates have already been equalized and include the rates of all taxing districts in the county, including county, town, village, school district, and other special district rates.

Table 2.86 - Gas Economic Profile for Medina Region 2 and State Equalization Rates and Millage Rates for Region C (New August 2011)

|                    | <b>Final Gas Unit of Production Value (2010)<sup>a</sup></b> | <b>Millage Rate<sup>b</sup> (2010)</b> |
|--------------------|--|--|
| Cattaraugus County | \$11.19  | 35.50                                  |
| Chautauqua County  | \$11.19  | 32.10                                  |

Sources:

<sup>a</sup> NYSDTF 2011.

<sup>b</sup> NYS Office of the State Comptroller 2010b. Millage rates represent the “overall full-value tax rate” and include the rates of all taxing districts in the county, including county, town, village, school district, and special districts rates.

Table 2.87 presents local government expenditures for Region C during the fiscal year ending December 31, 2009. Social services combined to create the largest single expenditure in both Cattaraugus and Chautauqua Counties, and thus in Region C. Approximately 30% of the counties' collective operating and capital budgets were spent on social services during the fiscal year ending December 31, 2009. Expenditure categories within social services include social service administration, financial assistance, Medicaid, non-Medicaid medical assistance, housing assistance, employment services, youth services, public facilities, and miscellaneous social services. Other major expenditures in Region C included general government (19.7%), employee benefits (13.4%), and transportation (10.2%). Public safety accounted for approximately 7.2% of total expenditures in Region C, including \$12,866,430 for police, \$260,959 for fire protection, and \$100,667 for emergency response (NYS Office of the State Comptroller 2010a).

Table 2.87 - Region C: Expenditures for FY Ending December 31, 2009 (New August 2011)

|                           | Cattaraugus County   |              | Chautauqua County    |              | Region B             |              |
|---------------------------|----------------------|--------------|----------------------|--------------|----------------------|--------------|
|                           | Total \$             | % of Total   | Total \$             | % of Total   | Total \$             | % of Total   |
| General Government        | \$38,547,702         | 20.2         | \$51,753,045         | 19.4         | \$90,300,747         | 19.7         |
| Education                 | \$6,779,075          | 3.5          | \$10,119,356         | 3.8          | \$16,898,431         | 3.7          |
| Public Safety             | \$13,349,284         | 7.0          | \$19,805,376         | 7.4          | \$33,154,660         | 7.2          |
| Health                    | \$23,233,153         | 12.2         | \$14,164,348         | 5.3          | \$37,397,501         | 8.2          |
| Transportation            | \$20,346,282         | 10.7         | \$26,489,032         | 9.9          | \$46,835,314         | 10.2         |
| Social Services           | \$49,828,802         | 26.1         | \$87,553,524         | 32.8         | \$137,382,326        | 30.0         |
| Economic Development      | \$1,278,250          | 0.7          | \$3,395,624          | 1.3          | \$4,673,874          | 1.0          |
| Culture and Recreation    | \$1,489,536          | 0.8          | \$694,416            | 0.3          | \$2,183,952          | 0.5          |
| Community Services        | \$2,877,290          | 1.5          | \$3,752,921          | 1.4          | \$6,630,211          | 1.4          |
| Utilities                 | \$0                  | 0.0          | \$21,402             | <0.1         | \$21,402             | <0.1         |
| Sanitation                | \$2,004,345          | 1.0          | \$7,288,201          | 2.7          | \$9,292,546          | 2.0          |
| Employee Benefits         | \$23,122,461         | 12.1         | \$38,268,359         | 14.4         | \$61,390,820         | 13.4         |
| Debt Service              | \$8,144,509          | 4.3          | \$3,368,753          | 1.3          | \$11,513,262         | 2.5          |
| <b>Total Expenditures</b> | <b>\$191,000,689</b> | <b>100.0</b> | <b>\$266,674,357</b> | <b>100.0</b> | <b>\$457,675,046</b> | <b>100.0</b> |

Source: NYS Office of the State Comptroller 2010a.

#### 2.4.11.5 *Environmental Justice*

##### *New York State*

Nearly each county in New York State has census block groups that may be considered potential EJ areas. The term "environmental justice" refers to a Federal policy established by Executive Order 12898 (59 Federal Register [FR] 7629) under which each Federal agency identifies and

addresses, as appropriate, disproportionately high and adverse human health or environmental effects of its programs, policies, and activities on minority or low-income populations. In response to EO 12898 the U.S. Environmental Protection Agency developed a definition of EJ as follows:

*The fair treatment and meaningful involvement of all people regardless of race, color, national origin, or income with respect to the development, implementation, and enforcement of environmental laws, regulations, and policies. Fair treatment means that no group of people, including a racial, ethnic, or socioeconomic group, should bear a disproportionate share of the negative environmental consequences resulting from industrial, municipal, and commercial operations or the execution of federal, state, local, and tribal programs and policies.*

The Department's Commissioner Policy 29 (the Policy) on Environmental Justice and Permitting expands upon Executive Order 12898, defining a potential EJ area as a minority or low-income community that bears a disproportionate share of the negative environmental consequences resulting from industrial, municipal, and commercial operations or the execution of federal, state, local, and tribal programs and policies.

The New York State Policy defines a minority population as a group of individuals that are identified or recognized as African-American, Asian American/Pacific Islander, American Indian, or Hispanic. A minority community exists where a census block group, or multiple census block groups, has a minority population equal to or greater than 51.1% in urban areas or 33.8% in rural areas. Rural and urban area classifications are established by the USCB. Urban area means all territory, population, and housing units located in urbanized areas and in places of 2,500 or more inhabitants outside of an urbanized area. An urbanized area is a continuously built-up area with a population of 50,000 or more. Rural area means territory, population, and housing units that are not classified as an urban area.

A low-income population is defined by the Policy as a group of individuals having an annual income that is less than the poverty threshold established by the USCB. A low-income community is a census block group, or area with multiple census block groups, having a low-

income population equal to or greater than 23.59% of the total population for whom poverty status is determined.

The Policy applies to applications for major projects and major modifications for the permits authorized by the following sections of the Environmental Conservation Law:

- Titles 7 and 8 of Article 17, SPDES (implemented by 6 NYCRR Part 750 et seq.);
- Article 19, Air Pollution Control (implemented by 6 NYCRR Part 201 et seq.);
- Title 7 of Article 27, solid waste management (implemented by 6 NYCRR Part 360): including minor modifications involving any tonnage increases beyond the approved design capacity and minor modifications involving an increase in the amount of putrescible solid waste beyond the amount that has already been approved in the existing permit;
- Title 9 of Article 27, industrial hazardous waste management (implemented by 6 NYCRR Part 373); and
- Title 11 of Article 27, siting of industrial hazardous waste facilities (implemented by 6 NYCRR Part 361).

A Department permit applicant must conduct a preliminary screen to identify whether the proposed action is located in a potential EJ area. The applicant also must identify potential adverse environmental impacts within the area to be affected. The Department provides online mapping for each New York State county to assist applicants in identifying potential EJ areas. Census block data is utilized to identify these areas. The mapping referenced in this section was last updated in 2005.

The following provides a discussion of the minority and low-income populations in the state and in each of the representative regions for background information.

In 2010, the percent minority population in New York State was 34.25%. The Hispanic population was 17.6% in 2010; and the percent of persons living below poverty level in 2009 was 13.9%.

According to the 2010 Census of Population and Housing, approximately 97.0% of residents of New York State identify themselves as being of a single race: 65.8% of the population of New



York State self-identify as White; 15.9% as Black or African American; 0.6% as American Indian and Alaska Native; 7.3% as Asian; less than (<) 0.1% as Native Hawaiian and Other Pacific Island; and 7.4% as some other race (USCB 2010). The remaining 3.0% of the population self-identifies as two or more races (see Table 2.88).

Persons of Hispanic or Latino origin are defined as individuals who identified themselves as Hispanic or Latino on the 2010 Census, regardless of race. In New York State, 17.6% of the population self-identifies as being Hispanic or Latino.

Table 2.88 presents a summary of the total population of New York State by the race/ethnicity categories defined by the USCB.

Table 2.88 - Racial and Ethnicity Characteristics for New York State (New August 2011)

| <b>Population Category</b>                      | <b>Population</b> | <b>Percentage of Total 2010 Population</b> |
|---|-------------------|--|
| Total 2010 Population                           | 19,378,102        | 100.0%                                     |
| White Only                                      | 12,740,940        | 65.8%                                      |
| Black or African American Only                  | 3,073,800         | 15.9%                                      |
| American Indian and Alaska Native Only          | 106,906           | 0.6%                                       |
| Asian Only                                      | 1,420,244         | 7.3%                                       |
| Native Hawaiian and Other Pacific Islander Only | 8,766             | < 0.1%                                     |
| Some Other Race Only                            | 1,441,563         | 7.4%                                       |
| Total Population of One Race                    | 18,792,219        | 97.0%                                      |
| Two or more races                               | 585,849           | 3.0%                                       |
| Hispanic or Latino                              | 3,416,922         | 17.6                                       |

Source: USCB 2010.

The categories presented in this table are defined by the USCB. A person must have self-identified during the 2010 census to be included within any of these categories in the *2010 Census of Population and Housing*.

### Region A

In 2010, the combined percent minority for Region A was 10.51%. Chemung and Broome Counties had similar percentages of minority population, while Tioga County had a relatively low percentage (3.07% minority). Region A had a combined percent Hispanic population of 1.82%. The counties which comprise Region A, both collectively and individually, are not considered minority communities.

The combined poverty level of Region A in 2009 was 14.4% in 2009, while Tioga County had a lower percentage (10.0%) than Broome and Chemung Counties. The poverty level for Region A is lower than the New York State EJ threshold for a low-income community (23.59%).

The Department's 2005 preliminary screen mapping for each county identifies potential EJ areas at the census block group level. These maps were combined to illustrate potential EJ areas in Region A (Figure 2.7). The mapping indicates that some census blocks in Chemung County (towns of Elmira and Ashland); Tioga County (towns of Barton and Owego); and Broome County (towns of Vestal and Kirkwood) are potential EJ areas based on their minority and/or low-income populations.

According to the 2010 Census of Population and Housing, approximately 97.6% of the individuals in Region A identify themselves as being of a single race: 89.5% of the population of Region A self-identifies as White; 4.6% as Black or African American; 0.2% as American Indian and Alaska Native; 2.5% as Asian; less than (<) 0.1% as Native Hawaiian and Other Pacific Island; and 0.8% as some other race (USCB 2010). The remaining 2.4% self-identifies as two or more races.

In Region A, 1.8% of the population self-identifies as being Hispanic or Latino. Table 2.89 presents a summary of the total population of Region A by the race/ethnicity categories defined by the USCB.

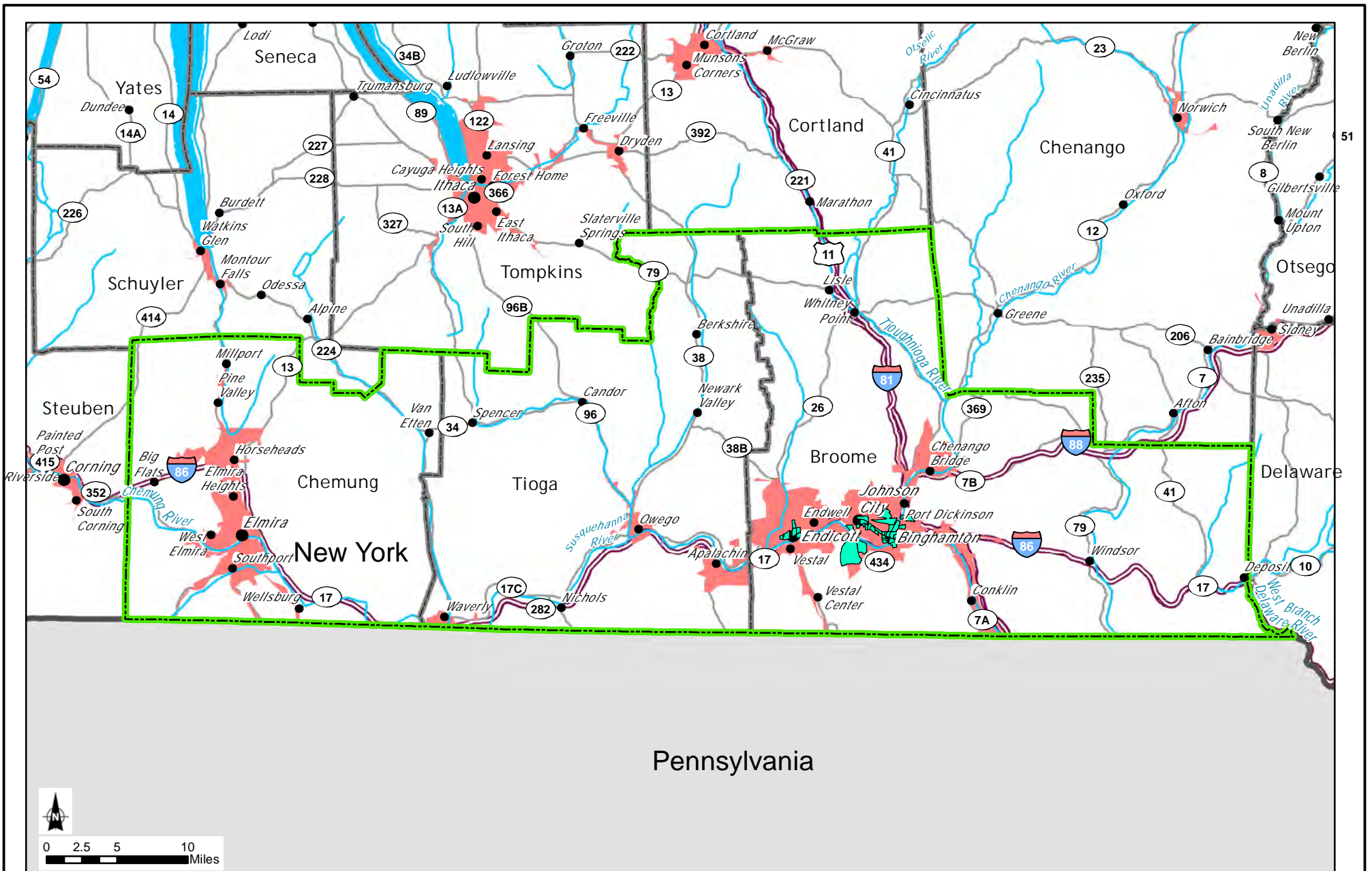

Pennsylvania

- Representative Region A
- County Boundary
- State Boundary
- Urban Area
- ~ River/Stream
- Highway/Major Road
- Secondary Road
- Potential Environmental Justice Area

Figure 2.7: Potential Environmental Justice Areas for Region A

Source: NY DEC, 2005, [http://www.dec.ny.gov/docs/permits\\_ej\\_operations\\_pdf/broomeco.pdf](http://www.dec.ny.gov/docs/permits_ej_operations_pdf/broomeco.pdf); USGS, 2002

Table 2.89 - Region A: Racial and Ethnicity Characteristics (New August 2011)

| Population Category                             | Population | Percentage of Total 2010 Population |
|---|------------|-------------------------------------|
| <b>Broome County</b>                            |            |                                     |
| Total 2010 Population                           | 200,600    | 100.0%                              |
| White Only                                      | 176,444    | 88.0%                               |
| Black or African American Only                  | 9,614      | 4.8%                                |
| American Indian and Alaska Native Only          | 396        | 0.2%                                |
| Asian Only                                      | 7,065      | 3.5%                                |
| Native Hawaiian and Other Pacific Islander Only | 82         | <0.1%                               |
| Some Other Race Only                            | 1,912      | 1.0%                                |
| Total Population of One Race                    | 195,513    | 97.5%                               |
| Two or more races                               | 5,087      | 2.5%                                |
| Hispanic or Latino                              | 4,334      | 2.2%                                |
| <b>Chemung County</b>                           |            |                                     |
| Total 2010 Population                           | 88,830     | 100.0%                              |
| White Only                                      | 78,771     | 88.7%                               |
| Black or African American Only                  | 5,828      | 6.6%                                |
| American Indian and Alaska Native Only          | 233        | 0.3%                                |
| Asian Only                                      | 1,057      | 1.2%                                |
| Native Hawaiian and Other Pacific Islander Only | 20         | < 0.1%                              |
| Some Other Race Only                            | 539        | 0.6%                                |
| Total Population of One Race                    | 86,448     | 97.4%                               |
| Two or more races                               | 2,372      | 2.7%                                |
| Hispanic or Latino                              | 1,436      | 1.6%                                |
| <b>Tioga County</b>                             |            |                                     |
| Total 2010 Population                           | 51,125     | 100.0%                              |
| White Only                                      | 49,556     | 96.9%                               |
| Black or African American Only                  | 375        | 0.7%                                |
| American Indian and Alaska Native Only          | 86         | 0.2%                                |
| Asian Only                                      | 372        | 0.7%                                |
| Native Hawaiian and Other Pacific Islander Only | 15         | <0.1%                               |
| Some Other Race Only                            | 146        | 0.3%                                |
| Total Population of One Race                    | 50,550     | 98.9%                               |
| Two or more races                               | 575        | 1.1%                                |
| Hispanic or Latino                              | 412        | 0.8%                                |
| <b>Region A Total</b>                           |            |                                     |
| Total 2010 Population                           | 340,555    | 100.0%                              |
| White Only                                      | 304,771    | 89.5%                               |
| Black or African American Only                  | 15,817     | 4.6%                                |
| American Indian and Alaska Native Only          | 715        | 0.2%                                |
| Asian Only                                      | 8,494      | 2.5%                                |
| Native Hawaiian and Other Pacific Islander Only | 117        | < 0.1%                              |
| Some Other Race Only                            | 2,597      | 0.8%                                |
| Total Population of One Race                    | 332,511    | 97.6%                               |
| Two or more races                               | 8,034      | 2.4%                                |
| Hispanic or Latino                              | 6,182      | 1.8%                                |

Source: USCB 2010.

The categories presented in this table are defined by the USCB. A person must have self-identified during the 2010 census to be included within any of these categories in the *2010 Census of Population and Housing*.

### Region B

Region B comprises three counties: Sullivan, Delaware, and Otsego Counties. The 2010 combined percent minority for Region B was 10.45%. Delaware and Otsego Counties had similar percentages of minority population, while Sullivan County had a relatively higher percentage (18.04% minority). Region B had a combined percent Hispanic population of 5.02%, with Sullivan County having a slightly higher percentage of Hispanic persons at approximately 9% of total population. The counties which comprise Region B are not considered minority communities. The combined poverty level of Region B was 15.0% in 2009. The poverty level for Region B is lower than the New York State EJ threshold for a low-income community (23.59%).

The Department's 2005 preliminary screen mapping for each county identifies potential EJ areas at the census block group level. These maps were combined to illustrate potential EJ areas in Region B (Figure 2.8). The mapping indicates that some census blocks in Otsego County (town of Oneonta) and Sullivan County (towns of Delaware, Rockland, Liberty, Fallsburg, Bethel, and Thompson) are potential EJ areas based on their minority and/or low-income populations. There are no mapped potential EJ areas in Delaware County.

According to the 2010 Census of Population and Housing, approximately 97.9% of the individuals in Region B identify themselves as being of a single race: 89.6% of the population of Region B self-identifies as White; 4.7% as Black or African American; 0.3% as American Indian and Alaska Native; 1.1% as Asian; less than (<) 0.01% as Native Hawaiian and Other Pacific Island; and 2.1% as some other race (USCB 2010). The remaining 2.1% self-identify as being of two or more races.

Persons of Hispanic or Latino origin are defined as individuals who identified themselves as a Hispanic or Latino on the 2010 Census, regardless of race. In Region B, 5.0% of the population self-identifies as being Hispanic or Latino.

Table 2.90 presents a summary of the total population of Region B by the race/ethnicity categories defined by the USCB.



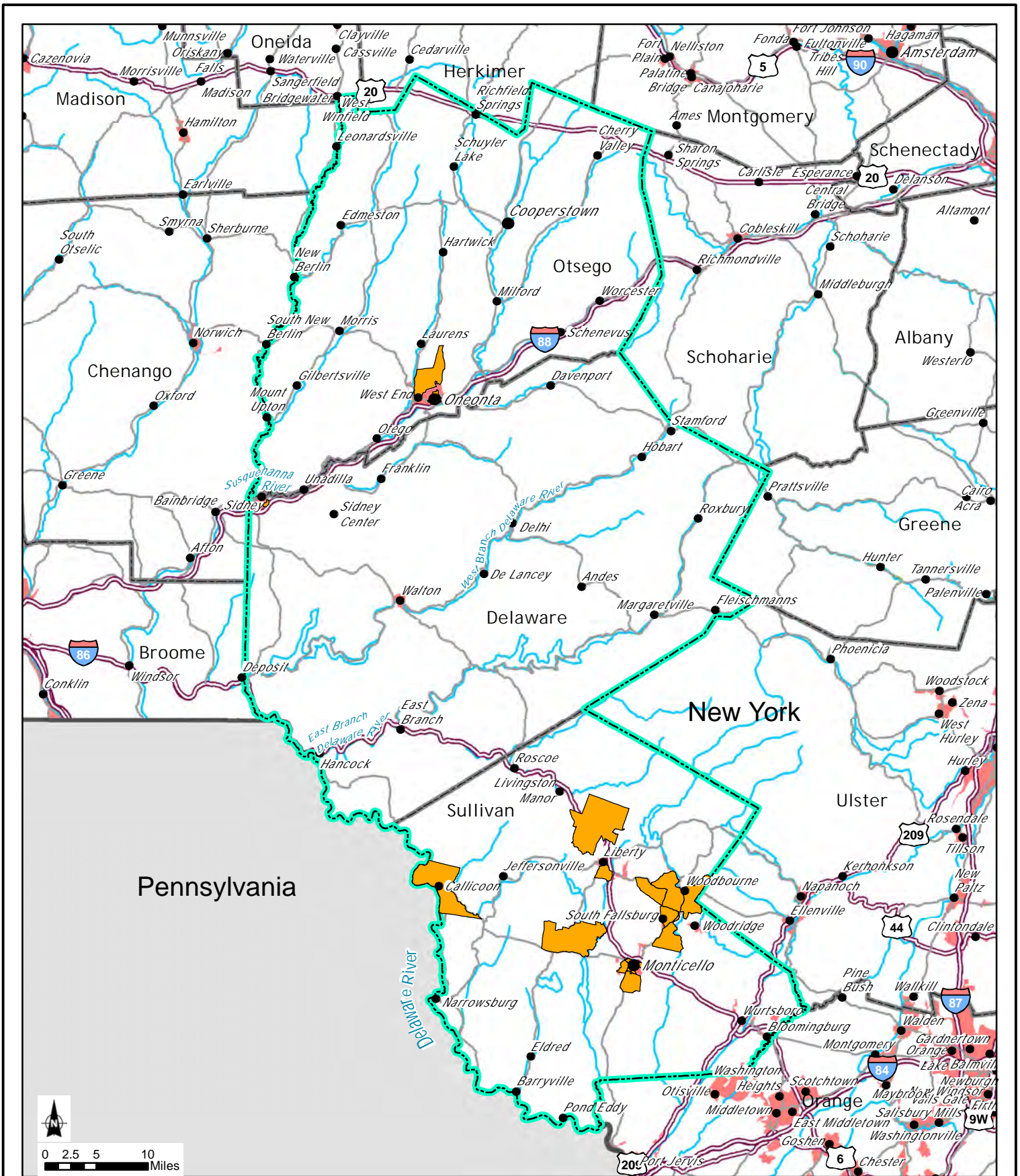

Figure 2.8: Potential Environmental Justice Areas for Region B

Source: NY DEC, 2005, [http://www.dec.ny.gov/docs/permits\\_ej\\_operations\\_pdf/broomeco.pdf](http://www.dec.ny.gov/docs/permits_ej_operations_pdf/broomeco.pdf); USGS, 2002

Table 2.90 - Region B: Racial and Ethnicity Characteristics (New August 2011)

| <b>Population Category</b>                      | <b>Population</b> | <b>Percentage of Total 2010 Population</b> |
|---|-------------------|--|
| <b>Delaware County</b>                          |                   |  |
| Total 2010 Population                           | 47,980            | 100.0%                                     |
| White Only                                      | 45,675            | 95.2%                                      |
| Black or African American Only                  | 779               | 1.6%                                       |
| American Indian and Alaska Native Only          | 131               | 0.3%                                       |
| Asian Only                                      | 367               | 0.8%                                       |
| Native Hawaiian and Other Pacific Islander Only | 12                | < 0.1%                                     |
| Some Other Race Only                            | 394               | 0.8%                                       |
| Total Population of One Race                    | 47,358            | 98.7%                                      |
| Two or more races                               | 622               | 1.3%                                       |
| Hispanic or Latino                              | 1,058             | 2.2%                                       |
| <b>Otsego County</b>                            |                   |  |
| Total 2010 Population                           | 62,259            | 100.0%                                     |
| White Only                                      | 58,935            | 94.7%                                      |
| Black or African American Only                  | 1,066             | 1.7%                                       |
| American Indian and Alaska Native Only          | 121               | 0.2%                                       |
| Asian Only                                      | 674               | 1.1%                                       |
| Native Hawaiian and Other Pacific Islander Only | 18                | < 0.1%                                     |
| Some Other Race Only                            | 413               | 0.7%                                       |
| Total Population of One Race                    | 61,227            | 98.4%                                      |
| Two or more races                               | 1,032             | 1.7%                                       |
| Hispanic or Latino                              | 1,391             | 2.2%                                       |
| <b>Sullivan County</b>                          |                   |  |
| Total 2010 Population                           | 77,547            | 100.0%                                     |
| White Only                                      | 63,560            | 82.0%                                      |
| Black or African American Only                  | 7,039             | 9.1%                                       |
| American Indian and Alaska Native Only          | 354               | 0.5%                                       |
| Asian Only                                      | 1,075             | 1.4%                                       |
| Native Hawaiian and Other Pacific Islander Only | 24                | < 0.1%                                     |
| Some Other Race Only                            | 3,229             | 4.2%                                       |
| Total Population of One Race                    | 75,281            | 97.2%                                      |
| Two or more races                               | 2,266             | 2.9%                                       |
| Hispanic or Latino                              | 6,986             | 9.0%                                       |
| <b>Region B Total</b>                           |                   |  |
| Total 2010 Population                           | 187,786           | 100.0%                                     |
| White Only                                      | 168,170           | 89.6%                                      |
| Black or African American Only                  | 8,884             | 4.7%                                       |
| American Indian and Alaska Native Only          | 606               | 0.3%                                       |
| Asian Only                                      | 2,116             | 1.1%                                       |
| Native Hawaiian and Other Pacific Islander Only | 54                | < 0.1%                                     |
| Some Other Race Only                            | 4,036             | 2.1%                                       |
| Total Population of One Race                    | 183,866           | 97.9%                                      |
| Two or more races                               | 3,920             | 2.1%                                       |
| Hispanic or Latino                              | 9,435             | 5.0%                                       |

Source: USCB 2010.

The categories presented in this table are defined by the USCB. A person must have self-identified during the 2010 census to be included within any of these categories in the *2010 Census of Population and Housing*.

### Region C

Region C comprises Chautauqua and Cattaraugus Counties. The 2010 combined percent minority for Region C was 7.30%. Region C had a combined percent Hispanic population of 2.68%, with Chautauqua County having a higher percentage (3.70%) than Cattaraugus County. Region C is not considered a minority community. The combined poverty level of Region C was 2.3% in 2009. The poverty level for Region C is lower than the New York State EJ threshold for a low-income community (23.59%).

The Department's 2005 preliminary screen mapping was combined to illustrate potential EJ areas in Region C (Figure 2.9). The mapping indicates that some census blocks in Cattaraugus County are potential EJ areas based on their minority and/or low-income populations. These municipalities include Perrysburg, Leon, New Albion, Conewango, Albion, South Valley, Cold Spring, Red House, Salamanca, Carrolton, and Allegany. Some census blocks in Chautauqua County (Jamestown, Portland, Pomfret, Dunkirk and Hanover) are potential EJ areas.

According to the 2010 Census of Population and Housing, 98.2% of the individuals in Region C identify themselves as being of a single race: 92.7% of the population of Region C self-identifies as White; 2.0% as Black or African American; 1.5% as American Indian and Alaska Native; 0.6% as Asian; less than 0.1% as Native Hawaiian and Other Pacific Island; and 1.4% as some other race (USCB 2010). The remaining 1.9% self-identify as being of two or more races.

Persons of Hispanic or Latino origin are defined as individuals who identified themselves as Hispanic or Latino on the 2010 Census, regardless of race. In Region C, 2.7% of the population self-identifies as being Hispanic or Latino.



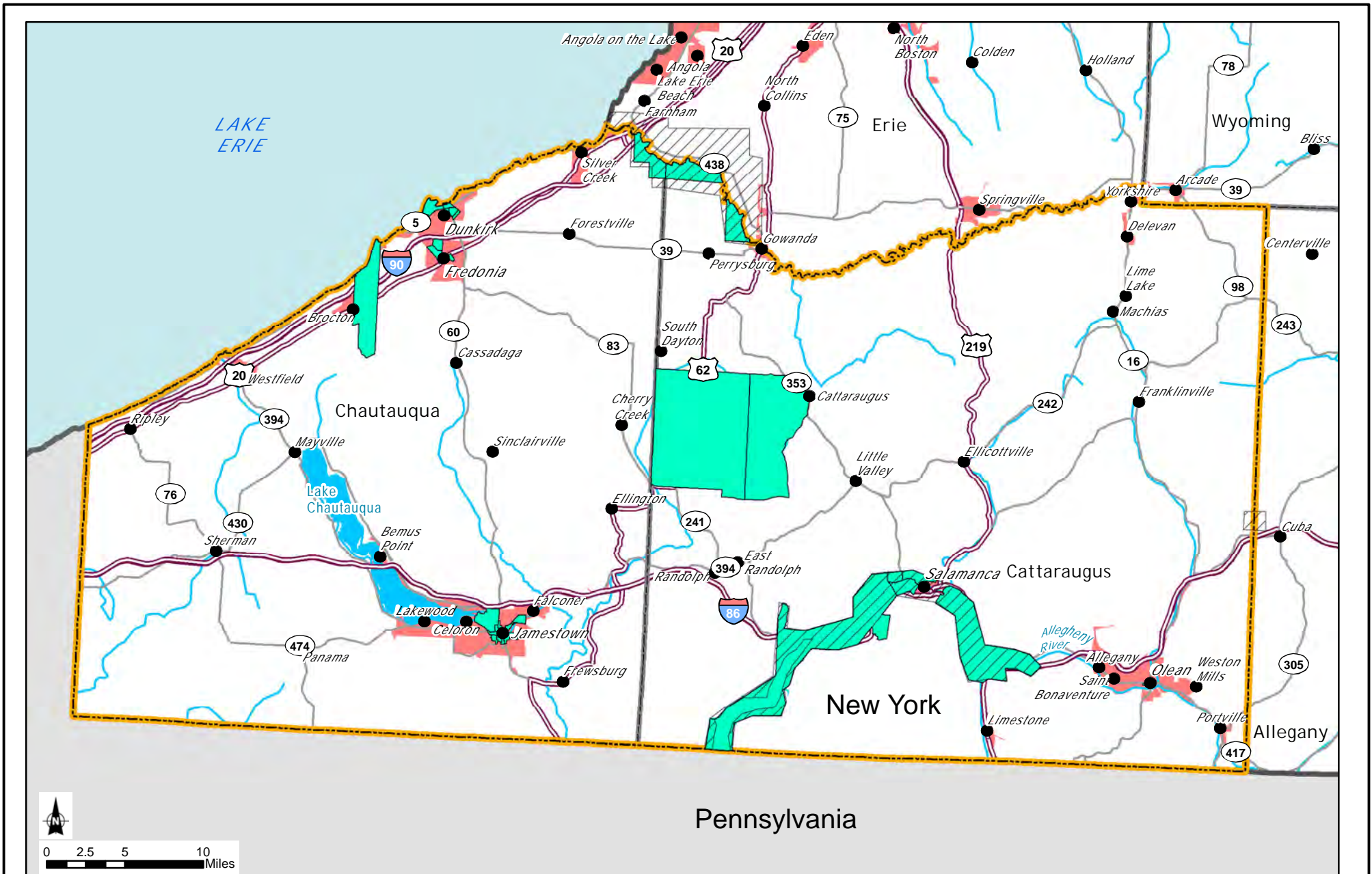









-  Representative Region C
-  River/Stream
-  Potential Environmental Justice Area
-  County Boundary
-  Highway/Major Road
-  State Boundary
-  Secondary Road
-  Urban Area
-  Tribal Lands Boundary

Figure 2.9: Potential Environmental Justice Areas for Region C

Source: NY DEC, 2005, [http://www.dec.ny.gov/docs/permits\\_ej\\_operations\\_pdf/broomeco.pdf](http://www.dec.ny.gov/docs/permits_ej_operations_pdf/broomeco.pdf); USGS, 2002

Table 2.91 presents a summary of the total population of Region C by the race/ethnicity categories defined by the USCB.

Table 2.91 - Region C: Racial and Ethnicity Characteristics (New August 2011)

| Population Category                             | Population | Percentage of Total 2010 Population |
|---|------------|-------------------------------------|
| <b>Cattaraugus County</b>                       |            |                                     |
| Total 2010 Population                           | 80,317     | 100.0%                              |
| White Only                                      | 74,639     | 92.9%                               |
| Black or African American Only                  | 1,024      | 1.3%                                |
| American Indian and Alaska Native Only          | 2,443      | 3.0%                                |
| Asian Only                                      | 528        | 0.7%                                |
| Native Hawaiian and Other Pacific Islander Only | 15         | < 0.1%                              |
| Some Other Race Only                            | 305        | 0.4%                                |
| Total Population of One Race                    | 78,954     | 98.3%                               |
| Two or more races                               | 1,363      | 1.7%                                |
| Hispanic or Latino                              | 786        | 1.0%                                |
| <b>Chautauqua County</b>                        |            |                                     |
| Total 2010 Population                           | 134,905    | 100.0%                              |
| White Only                                      | 124,875    | 92.6%                               |
| Black or African American Only                  | 3,197      | 2.4%                                |
| American Indian and Alaska Native Only          | 689        | 0.5%                                |
| Asian Only                                      | 688        | 0.5%                                |
| Native Hawaiian and Other Pacific Islander Only | 36         | < 0.1%                              |
| Some Other Race Only                            | 2,669      | 2.0%                                |
| Total Population of One Race                    | 132,154    | 98.0%                               |
| Two or more races                               | 2,751      | 2.0%                                |
| Hispanic or Latino                              | 4,991      | 3.7%                                |
| <b>Region C Total</b>                           |            |                                     |
| Total 2010 Population                           | 215,222    | 100.0%                              |
| White Only                                      | 199,514    | 92.7%                               |
| Black or African American Only                  | 4,221      | 2.0%                                |
| American Indian and Alaska Native Only          | 3,132      | 1.5%                                |
| Asian Only                                      | 1,216      | 0.6%                                |
| Native Hawaiian and Other Pacific Islander Only | 51         | < 0.1%                              |
| Some Other Race Only                            | 2,974      | 1.4%                                |
| Total Population of One Race                    | 211,108    | 98.2%                               |
| Two or more races                               | 4,114      | 1.9%                                |
| Hispanic or Latino                              | 5,777      | 2.7%                                |

Source: USCB 2010.

The categories presented in this table are defined by the USCB. A person must have self-identified during the 2010 census to be included within any of these categories in the *2010 Census of Population and Housing*.

#### 2.4.12 Visual Resources<sup>55</sup>

As stated in Section 1.3, oil and gas drilling is expected to occur statewide, with the exceptions of (1) state-owned lands that constitute the Adirondack and Catskill Forest Preserves (the state constitution requires that these areas remain forever wild and not be leased or sold), and (2) those areas of the Adirondacks region, NYC, and Long Island where subsurface geology renders drilling for hydrocarbons unlikely. No site-specific project locations are being evaluated in the SGEIS; however, the Marcellus and Utica Shales are the most prominent shale formations in New York State, and the prospective region for the extraction of natural gas from these formations generally extends from Chautauqua County eastward to Greene, Ulster, and Sullivan Counties, and from the Pennsylvania border north to the approximate location of the east-west portion of the New York State Thruway between Schenectady and Auburn (Figure 2.10). This region covers all or parts of 30 counties. Fourteen counties are located entirely within this area, and 16 counties are located partially within the area.

For the purposes of impact analysis, visual resources located within the areas underlain by the Marcellus and Utica Shales in New York may be considered representative of the types of visual resources that would be encountered statewide. Therefore, this section describes the existing federally and state-designated visual resources within the boundaries of this area in New York. The potential for other visual resources and visually sensitive areas within the areas underlain by the Marcellus and Utica Shales in New York, which are defined by regional planning entities, county and town agencies, and local communities and their residents, is also acknowledged in this section. All of these types of visual resources and visually sensitive areas (federal, state, and local) also contribute to the ‘sense of place’ that defines the character of a community, which is discussed in Section 2.4.10.

---

<sup>55</sup> Subsection 2.4.12, in its entirety, was provided by Ecology and Environment Engineering, P.C., August 2011 and was adapted by the Department.

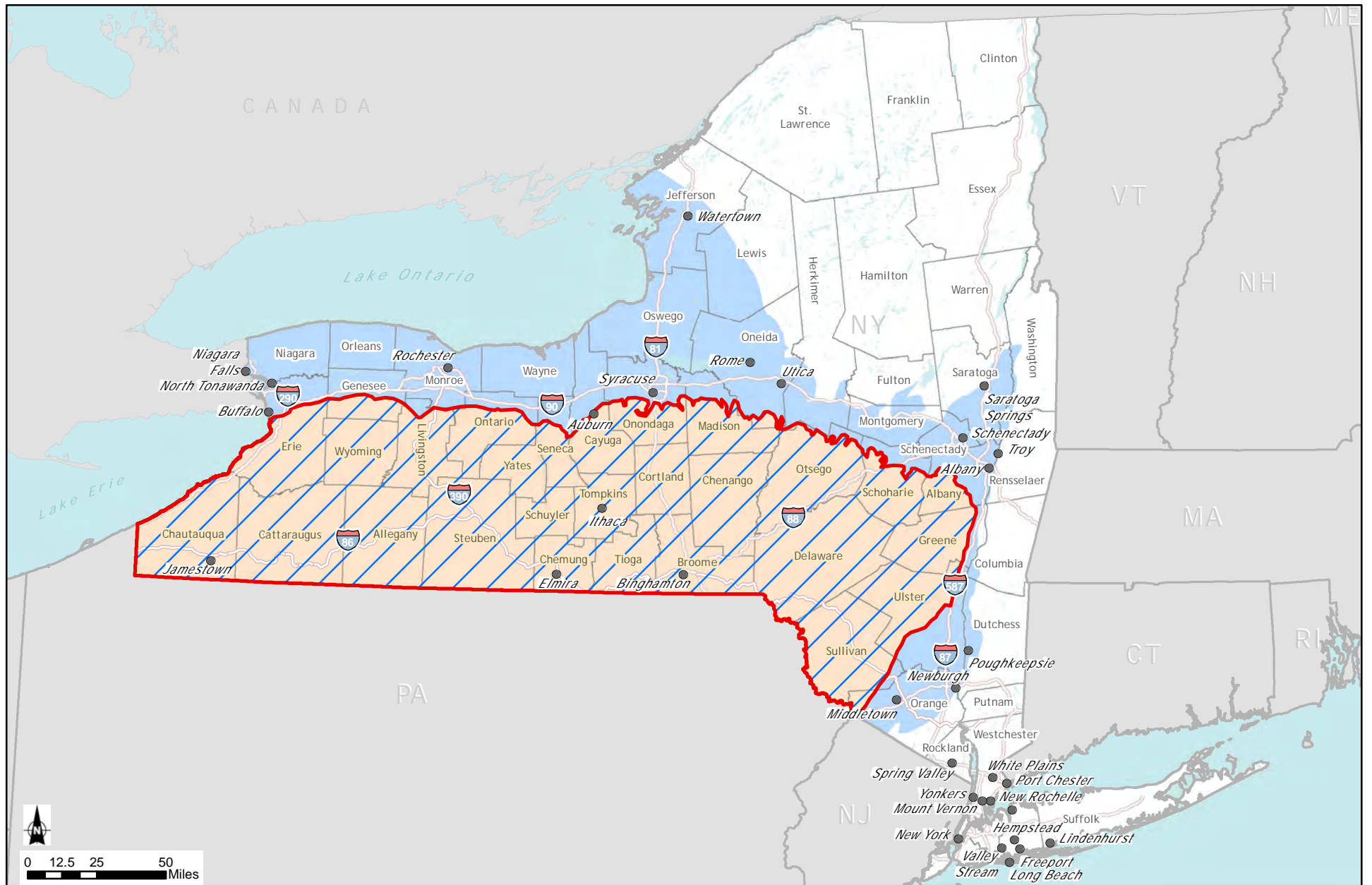

- City with Year 2000 Population Greater than 25,000
- Major Water Bodies
- County Boundary
- State Boundary
- Boundary of Area of Interest for Visual Resources
- Marcellus Shale Extent in New York State
- Utica Shale Extent in New York State
- /// Extent of Marcellus and Utica Shales in New York State

Figure 2.10: Area of Interest for Visual Resources

Source: ESRI, 2010; USGS, 2002

Criteria for identifying visual resources are defined in the Department's Program Policy DEP-00-2, "Assessing and Mitigating Visual Impacts" (NYSDEC 2000). Federally designated visual resources include, but are not limited to, National Historic Landmarks (NHL); properties listed in the National Register of Historic Places (NRHP); National Natural Landmarks (NNL); National Wildlife Refuges; National Parks, Recreation Areas, Seashores and Forests, as applicable; National Wild and Scenic Rivers and American Heritage Rivers; and National Scenic, Historic and Recreation Trails.

State-designated visual resources include, but are not limited to, properties listed or eligible for listing in the State Register of Historic Places; Heritage Areas (formerly Urban Cultural Parks); State Forest Preserves; State Game Refuges, State Wildlife Management Areas and Multiple Use Areas; State Parks, Day Use Areas, Nature Preserves and Historic Preserves; State Wild, Scenic and Recreational Rivers; State Scenic Byways, Parkways and Roads; State Conservation Areas and other sites, areas, lakes, or reservoirs designated or eligible for designation as scenic in accordance with ECL Article 49 or the DOT equivalent; Critical Environmental Areas; Scenic Areas of Statewide Significance; State Trails; and Bond Act Properties purchased under the Exceptional Scenic Beauty or Open Space Category. The New York Statewide Trails Plan, Open Space Conservation Plan, and Statewide Comprehensive Outdoor Recreation Plan were also consulted during the development of the existing environmental setting for visual resources (OPRHP 2008, 2009, 2010).

Based on NYSDEC Program Policy DEP-00-2, the visual resources analysis for this draft SGEIS includes the following:

- The definitions of the specific visual resource or visually sensitive area, including descriptions of relevant regulations, where appropriate.
- The number of the specific visual resources or visually sensitive areas within the area underlain by the Marcellus and Utica Shales in New York organized by county, where appropriate.
- Figures showing the locations of specific visual resources or visually sensitive areas within the area underlain by the Marcellus and Utica Shales in New York.

- Where appropriate, a table summarizing information for specific visual resources or visually sensitive areas, generally focusing on visual, aesthetic, or scenic qualities of the resource, if known, and organized by county.

#### 2.4.12.1 Historic Properties and Cultural Resources

This section discusses historic properties and other cultural resources that are considered visual resources per NYSDEC Program Policy DEP-00-2, including properties listed in the National and State Registers of Historic Places (including National Historic Landmarks), state historic sites, state historic parks, and state heritage areas (formerly urban cultural parks) (NYSDEC 2000). Historic properties and cultural resources are often considered significant partly because of their associated visual or aesthetic qualities. These visual or aesthetic qualities may be related to the integrity of the appearance of these properties or resources, or to the integrity of their settings. Viewsheds can also contribute to the significance of historic properties or cultural resources, and viewsheds that contain historic properties and cultural resources may be considered significant because of their presence in the landscape.

*A property on or eligible for inclusion in the National or State Register of Historic Places (16 U.S.C. §470a et seq., Parks, Recreation and Historic Preservation Law Section 14.07)*

Historic properties are defined as those properties that have been listed in, or determined eligible for listing in, the NRHP (Advisory Council on Historic Preservation 2011). The NRHP, which is the official list of the nation's historic places worthy of preservation, was established under the National Historic Preservation Act of 1966, as amended (NPS 2011a; OPRHP 2011a). In general, historic properties are 50 years old or older, and they retain much of their original appearance because of the integrity of their location, design, setting, materials, workmanship, feeling, and association (OPRHP 2011a).

The National Park Service (NPS) maintains a database of properties listed in the NRHP. (This database does not include information for other properties determined to be eligible for listing in the NRHP.) At least 1,050 NRHP-listed properties have been identified within the area underlain by the Marcellus and Utica Shales in New York (Table 2.92) (NPS 2011b, ESRI 2011). The significance of properties listed or eligible for listing on the NRHP may be derived in varying degrees from scenic or aesthetic qualities that may be considered visually sensitive.

Table 2.92 - Number of NRHP-Listed Historic Properties within the Area Underlain by the Marcellus and Utica Shales in New York (New August 2011)

| <b>County Name</b> | <b>Number of NRHP-listed Historic Properties within Entire County</b> |
|--------------------|---|
| Albany*            | 7   |
| Allegany           | 27  |
| Broome             | 52  |
| Cattaraugus        | 26  |
| Cayuga*            | 44  |
| Chautauqua         | 45  |
| Chemung            | 32  |
| Chenango           | 39  |
| Cortland           | 25  |
| Delaware           | 62  |
| Erie*              | 28  |
| Genesee*           | 6   |
| Greene*            | 45  |
| Livingston*        | 74  |
| Madison*           | 48  |
| Oneida*            | 2   |
| Onondaga*          | 18  |
| Ontario*           | 37  |
| Orange*            | 3   |
| Otsego*            | 53  |
| Schoharie*         | 15  |
| Schuyler           | 14  |
| Seneca*            | 10  |
| Steuben            | 49  |
| Sullivan*          | 64  |
| Tioga              | 53  |
| Tompkins           | 57  |
| Ulster*            | 32  |
| Wyoming            | 18  |
| Yates              | 65  |
| <b>Total</b>       | <b>1,050</b>  |

Sources: NPS 2011b; ESRI 2010.

\* Only a portion of the county is located within the area underlain by the Marcellus and Utica Shales in New York.

The State Register of Historic Places, which is the official list of New York State’s historic places worthy of preservation, was established under the New York State Historic Preservation act of 1980. The eligibility criteria for properties listed in the State Register of Historic Places are the same as the eligibility criteria for the NRHP (OPRHP 2011a). The OPRHP maintains the database of records for properties listed in, or determined eligible for listing in, the State and

National Registers of Historic Places (OPRHP 2011b). Over 250,000 properties located across New York State are included in this database, and the database provides information on whether the properties have been evaluated for State and/or National Register eligibility, and if evaluated, the eligibility status of the resource (OPRHP 2011c). The significance of properties listed or eligible for listing in the State Register of Historic Places may be derived in varying degrees from scenic or aesthetic qualities that may be considered visually sensitive.

#### *National Heritage Areas*

National Heritage Areas (NHAs) are designated by Congress. For an area to be considered for designation, certain key elements must be present. Of primary importance, the landscape must have nationally distinctive natural, cultural, historic, and scenic resources that, when linked together, tell a unique story about the nation. NHAs are not units of the NPS, nor are they owned or managed by the NPS. Each NHA is governed by separate authorizing legislation and operates under provisions unique to its resources and desired goals. The heritage area concept offers an innovative method for citizens, in partnership with local, state, and federal governments and nonprofit and private sector interests, to shape the long-term future of their communities (NPS 2010d, 2011g).

Two NHAs are located partially within the area underlain by the Marcellus and Utica Shales in New York (Figure 2.11): portions of the Erie Canalway National Heritage Corridor in Erie, Ontario, Yates, Seneca, Cayuga, Schuyler, and Tompkins Counties; and portions of the Hudson River Valley NHA in Albany, Greene, Ulster, and Sullivan Counties (OPRHP 2007; NPS 2010d, 2011e; Erie Canalway National Heritage Corridor 2008; Hudson River Valley National Heritage Corridor 2011). These NHAs are likely to contain scenic or aesthetic areas that may be considered visual resources or visually sensitive.

#### *Properties Designated as National Historic Landmarks*

National Historic Landmarks (NHLs) are nationally significant historic places designated by the Secretary of the Interior because they possess exceptional value or quality in illustrating or interpreting the heritage of the United States (NPS 2011c). There are 19 NHLs located within the area underlain by the Marcellus and Utica Shales in New York (Table 2.93 and Figure 2.11). Generally, these NHLs are historic buildings (residences, churches, civic buildings, and



institutional buildings), but other types of historic properties are also represented, including battlefields and canals (Table 2.93). The significance of NHL-designated properties may be derived in varying degrees from scenic or aesthetic qualities that may be considered visual resources or visually sensitive.

#### *State Historic Sites and Historic Parks*

State Historic Sites and State Historic Parks are historic and cultural places that tell the story of the New York State's rich heritage. Owned by New York State, these places are preserved and interpreted for the public's enjoyment, education, and enrichment (OPRHP 2011d). There are 12 State Historic Sites and two State Historic Parks in the counties located entirely or partially within the area underlain by the Marcellus and Utica Shales in New York (OPRHP 2008). Of these 14 historic and cultural places, only two are within the area underlain by the Marcellus and Utica Shales in New York: Genesee Valley Canal State Historic Site in Livingston County and Lorenzo State Historic Site in Madison County (see Figure 2.11) (OPRHP 2011d). State Historic Sites and State Historic Parks may contain scenic or aesthetic qualities that may be considered visually sensitive.

#### *Local Visually Sensitive Resources or Areas*

The counties that are entirely or partially located within the area underlain by the Marcellus and Utica Shales in New York are expected to contain numerous other local visual resources or visually sensitive areas. These local visual resources or visually sensitive areas would be identified, defined and/or designated by regional planning entities and local (county and town) communities and their residents and would be in addition to the visual resources or visually sensitive areas described above that are defined or designated by federal and state agencies and guidance.

Table 2.93 - National Historic Landmarks (NHLs) Located within the Area Underlain by the Marcellus and Utica Shales in New York (New August 2011)

| <b>County Name*</b> | <b>Number of NHLs within County</b> | <b>Names of NHLs</b>   |
|---------------------|-------------------------------------|--|
| Broome              | 1                                   | <ul style="list-style-type: none"> <li>● New York State Inebriate Asylum</li> </ul>  |
| Cayuga**            | 6                                   | <ul style="list-style-type: none"> <li>● William H. Seward House</li> <li>● Harriet Tubman Home for the Aged</li> <li>● Harriet Tubman Residence</li> <li>● Thompson A.M.E. Zion Church</li> <li>● Willard Memorial Chapel-Welch Memorial Hall</li> <li>● Jethro Wood House</li> </ul> |
| Chautauqua          | 2                                   | <ul style="list-style-type: none"> <li>● Chautauqua Historic District</li> <li>● Lewis Miller Cottage, Chautauqua Institute</li> </ul>   |
| Chemung             | 1                                   | <ul style="list-style-type: none"> <li>● Newton Battlefield</li> </ul>   |
| Delaware            | 1                                   | <ul style="list-style-type: none"> <li>● John Burroughs Memorial (Woodchuck Lodge)</li> </ul>  |
| Erie**              | 2                                   | <ul style="list-style-type: none"> <li>● Millard Fillmore House</li> <li>● Roycroft Campus</li> </ul>  |
| Madison**           | 1                                   | <ul style="list-style-type: none"> <li>● Gerrit Smith Estate</li> </ul>  |
| Orange**            | 1                                   | <ul style="list-style-type: none"> <li>● Delaware and Hudson Canal***</li> </ul>   |
| Otsego**            | 1                                   | <ul style="list-style-type: none"> <li>● Hyde Hall</li> </ul>  |
| Seneca**            | 1                                   | <ul style="list-style-type: none"> <li>● Rose Hill</li> </ul>  |
| Sullivan**          | 1                                   | <ul style="list-style-type: none"> <li>● Delaware and Hudson Canal***</li> </ul>   |
| Tompkins            | 1                                   | <ul style="list-style-type: none"> <li>● Morrill Hall, Cornell University</li> </ul>   |
| Ulster**            | 2                                   | <ul style="list-style-type: none"> <li>● John Burroughs Riverby Study</li> <li>● Delaware and Hudson Canal***</li> </ul>   |
| <b>Total</b>        | <b>19</b>                           |  |

Sources: ESRI 2010; NPS 2011d; OPRHP 2008.

\* There are no NHLs within other counties located entirely or partially within the area underlain by the Marcellus and Utica Shales in New York.

\*\* Only a portion of the county is located within the area underlain by the Marcellus and Utica Shales in New York.

\*\*\* The Delaware and Hudson Canal NHL traverses portions of three counties (Orange, Sullivan, and Ulster).

State Heritage Areas (former Urban Cultural Parks [Parks, Recreation and Historic Preservation Law Section 35.15])

The State Heritage Area System, formerly known as the Urban Cultural Park System, is a state and local partnership established to preserve and develop areas that have special significance to New York State (OPRHP 2011e). New York State Heritage Areas are places where unique qualities of geography, history, and culture create a distinctive identity that becomes the focus of four heritage goals: preservation of significant resources; education that interprets lessons from the past; recreation and leisure activities; and economic revitalization for sustainable communities (OPRHP 2011f). Four regional or urban heritage areas or corridors are located entirely or partially within the area underlain by the Marcellus and Utica Shales in New York (Figure 2.11): the Concord Grape Belt (Lake Erie) Heritage Area in Chautauqua and Cattaraugus Counties; portion of the Western Erie Canal Heritage Area in southern Erie County; portions of the Mohawk Valley Heritage Area in Oneida, Schoharie, and Albany Counties; and the Susquehanna Heritage Area in Broome County (OPRHP 2007, 2011e; 2011f; Concord Grape Belt Heritage Association 2011; Western Erie Canal Alliance 2010-2011). These State Heritage Areas are likely to contain scenic or aesthetic areas that may be considered visual resources or visually sensitive.

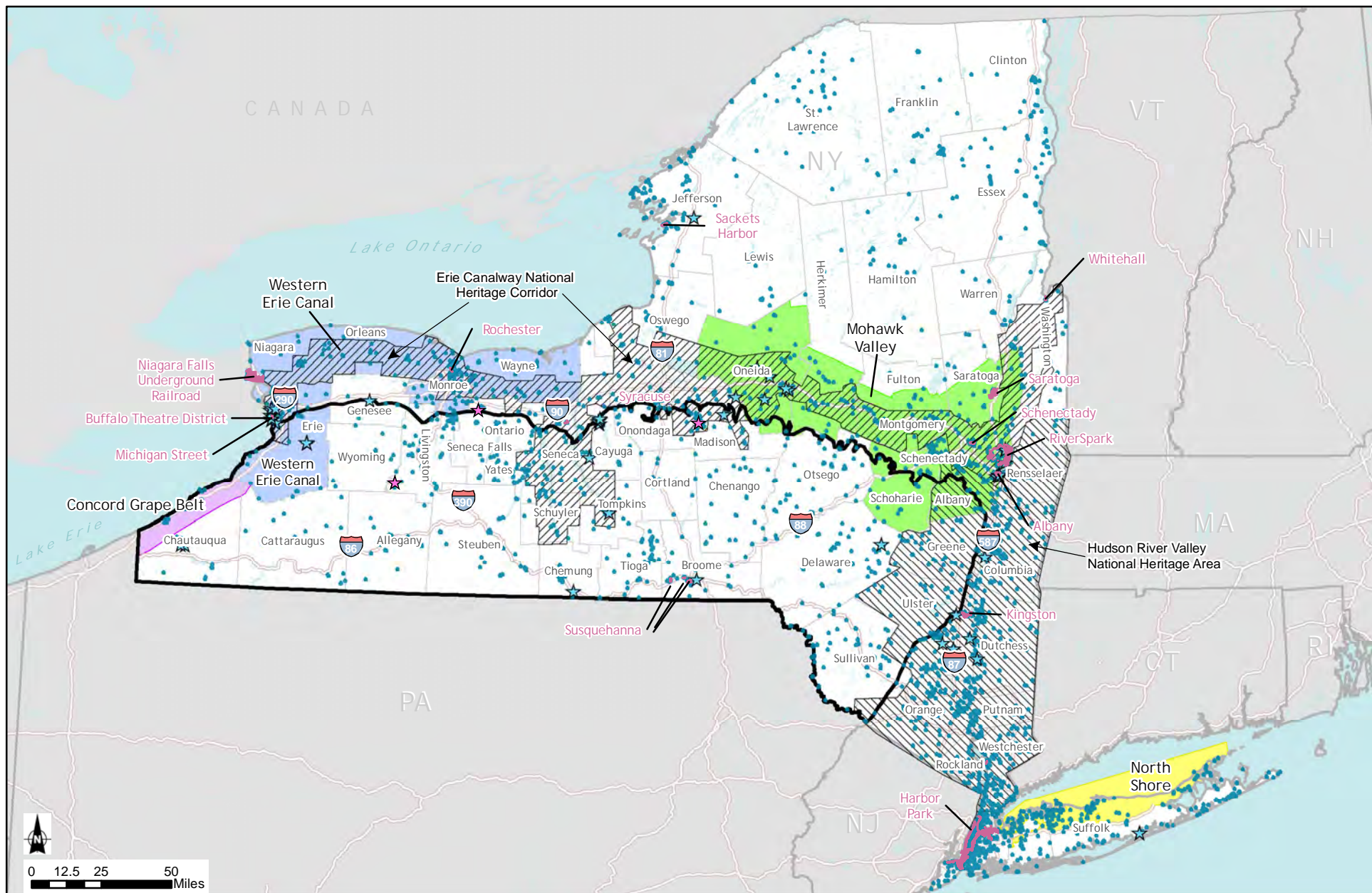

- |   |                           |                              |   |
|---|---------------------------|------------------------------|---|
| Major Water Bodies                                | Erie Canalway NHA         | State Regional Heritage Area | National Register of Historic Places Site |
| County Boundary                                   | Hudson River Valley NHA   | Western Erie Canal           | National Historic Landmark                |
| State Boundary                                    | State Urban Heritage Area | Concord Grape Belt           | State Historic Site                       |
| Boundary of Area of Interest for Visual Resources | Mohawk Valley             |                              |   |
|   | North Shore               |                              |   |

Figure 2.11: Visually Sensitive Areas Associated with Historic Properties and Cultural Resources

Source: ESRI, 2010; USGS, 2002; OPRHP, 2007, 2009, 2011; NYCSCIC, 2005; NPS, 2007

#### 2.4.12.2 Parks and Other Recreation Areas

This section discusses parks and other recreation areas that are considered visual resources per NYSDEC Program Policy DEP-00-2, “Assessing and Mitigating Visual Impacts,” including state parks; properties included in the National Park System and areas defined as national recreation areas, seashores and forests; and state or federally designated trails (NYSDEC 2000). These recreation areas often contain scenic areas and/or are developed partly because of their associated visual or aesthetic qualities.

##### *State Parks [Parks, Recreation and Historic Preservation Law Section 14.07]*

State Parks contain natural, historic, cultural, and/or recreational resources of significance to New York State. (Note that State Historic Parks are discussed separately in Section 2.4.12.1). Owned by New York State, these parks are maintained for the public’s use. Thirty-four state parks are located partially or entirely within the area underlain by the Marcellus and Utica Shales in New York (Table 2.94 and Figure 2.12) (OPRHP 2008). These parks may contain scenic or aesthetic areas that may be considered visual resources or visually sensitive.

Table 2.94 - State Parks Located within the Area Underlain by the Marcellus and Utica Shales in New York (New August 2011)

| County Name* | Number of State Parks within County | Names of State Parks within County   |
|--------------|-------------------------------------|--|
| Albany**     | 1                                   | ● John Boyd Thacher State Park   |
| Broome       | 2                                   | ● Chenango Valley State Park<br>● Oquaga Creek State Park  |
| Cattaraugus  | 1                                   | ● Allegany State Park  |
| Cayuga**     | 2                                   | ● Fillmore Glen State Park<br>● Long Point State Park  |
| Chautauqua   | 2                                   | ● Lake Erie State Park<br>● Long Point on Lake Chautauqua State Park                             |
| Chemung      | 1                                   | ● Mark Twain State Park  |
| Chenango     | 2                                   | ● Hunts Pond State Park<br>● Bowman Lake State Park  |
| Delaware     | 1                                   | ● Oquaga Creek State Park  |
| Erie**       | 3                                   | ● Evangola State Park<br>● Woodlawn Beach State Park<br>● Knox Farm State Park                   |
| Genesee**    | 1                                   | ● Darien Lakes State Park  |
| Livingston** | 1                                   | ● Letchworth State Park  |
| Madison**    | 2                                   | ● Chittenango Falls State Park<br>● Helen L McNitt State Park (undeveloped)                      |
| Otsego**     | 3                                   | ● Gilbert Lake State Park<br>● Betty and Wilbur Davis State Park<br>● Glimmerglass State Park    |
| Schoharie**  | 2                                   | ● Max V. Shaul State Park<br>● Mine Kill State Park  |
| Schuyler     | 1                                   | ● Watkins Glen State Park  |
| Seneca**     | 3                                   | ● Seneca Lake State Park<br>● Sampson State Park<br>● Taughannock Falls State Park               |
| Steuben      | 2                                   | ● Stony Brook State Park<br>● Pinnacle State Park  |
| Sullivan**   | 1                                   | ● Lake Superior State Park   |
| Tompkins     | 3                                   | ● Taughannock Falls State Park<br>● Robert H. Treman State Park<br>● Buttermilk Falls State Park |
| Wyoming      | 2                                   | ● Letchworth State Park<br>● Silver Lake State Park (undeveloped)                                |
| Yates        | 1                                   | ● Keuka Lake State Park  |
| Total        | 34***                               |  |

Sources: ESRI 2010; OPRHP 2008.

\* No state parks within other counties entirely or partially within the area underlain by the Marcellus and Utica Shales in NYS.

\*\* Only a portion of the county is located within the area underlain by the Marcellus and Utica Shales in New York.

\*\*\*Letchworth State Park is in two counties (Wyoming and Livingston); Oquaga Creek State Park is in two counties (Broome and Delaware); Taughannock Falls State Park is in two counties (Seneca and Tompkins).

*The National Park System, Recreation Areas, Seashores, Forests (16 U.S.C. 1c)*

Properties included in the National Park System and areas defined as National Recreation Areas, Seashores and Forests contain natural, historic, cultural, and recreational resources of significance to the nation. Owned by the U.S. government and operated by various federal agencies, they are maintained for the public's use. At least five properties included in the National Park System are located in counties that are partially or entirely within the area underlain by the Marcellus and Utica Shales in New York: Women's Rights National Historic Park in Seneca County; Fort Stanwix National Monument in Oneida County; the North Country National Scenic Trail, which traverses New York State; Old Blenheim Covered Bridge in Schoharie County; and the Upper Delaware Scenic & Recreational River in Orange, Sullivan, and Delaware Counties (OPRHP 2008). One National Forest, the Finger Lakes National Forest in Seneca and Schuyler Counties, is located within the area underlain by the Marcellus and Utica Shales in New York (Figure 2.12) (OPRHP 2008). No National Recreation Areas or National Seashores are located within the area underlain by the Marcellus and Utica Shales in New York (OPRHP 2008). The federally-owned National Park System properties and the National Forest may contain scenic or aesthetic areas that may be considered visual resources or visually sensitive.

*A state or federally designated trail, or one proposed for designation (16 U.S.C. Chapter 27 or equivalent)*

New York State's natural and cultural resources provide for a broad range of land and water-based trails that offer multiple recreational experiences (Table 2.95). Each region of the state offers a unique setting and different opportunities for trails (OPRHP 2008). New York State breaks the existing system of trails into three general categories: primary trails that are of national, statewide, or regional significance and that are considered long-distance trails; secondary trails, which typically connect to a primary trail system but are generally within parks or open space areas; and stand-alone trails, which are trails of local significance that do not connect to a primary trail system. Stand-alone trails are generally loop trails, trails that connect to points of interest, or trails that provide short connections between parks, open spaces, historic sites and/or communities, or elements of a community (OPRHP 2008).

Additional state-designated trails include heritage trails, greenway trails, and/or water trails. Heritage trails are existing non-linear resources associated with historical movements or themes (OPRHP 2007, 2010). Greenway trails are existing and proposed multi-use trails located within linear corridors of open space that connect public places, connect people with nature, and protect areas for environmentally sustainable purposes that include recreation, conservation, and transportation (OPRHP 2007, 2010). Water trails, also known as blueways, are existing and proposed designated recreational water routes suitable for canoes, kayaks, and small motorized watercraft (OPRHP 2010).

One federally recognized trail, the North Country National Scenic Trail, traverses portions of the area underlain by the Marcellus and Utica Shales in New York. The North Country National Scenic Trail, an approximately 3,200-mile-long trail extending from eastern New York State to North Dakota, is administered by the NPS (NPS 2010a, 2010b). The portion of the trail in New York is included in the system of trails shown on Figure 2.12. National Scenic Trails are designated under Section 5 of the National Trails System Act and are defined as extended trails located to provide for maximum outdoor recreation potential and for the conservation and enjoyment of the nationally significant scenic, historic, natural, or cultural qualities of the areas though which they pass (NPS 2010a). A number of these types of trails are shown on Figure 2.12. All of these types of trails are likely to contain scenic or aesthetic areas that may be considered visual resources or visually sensitive



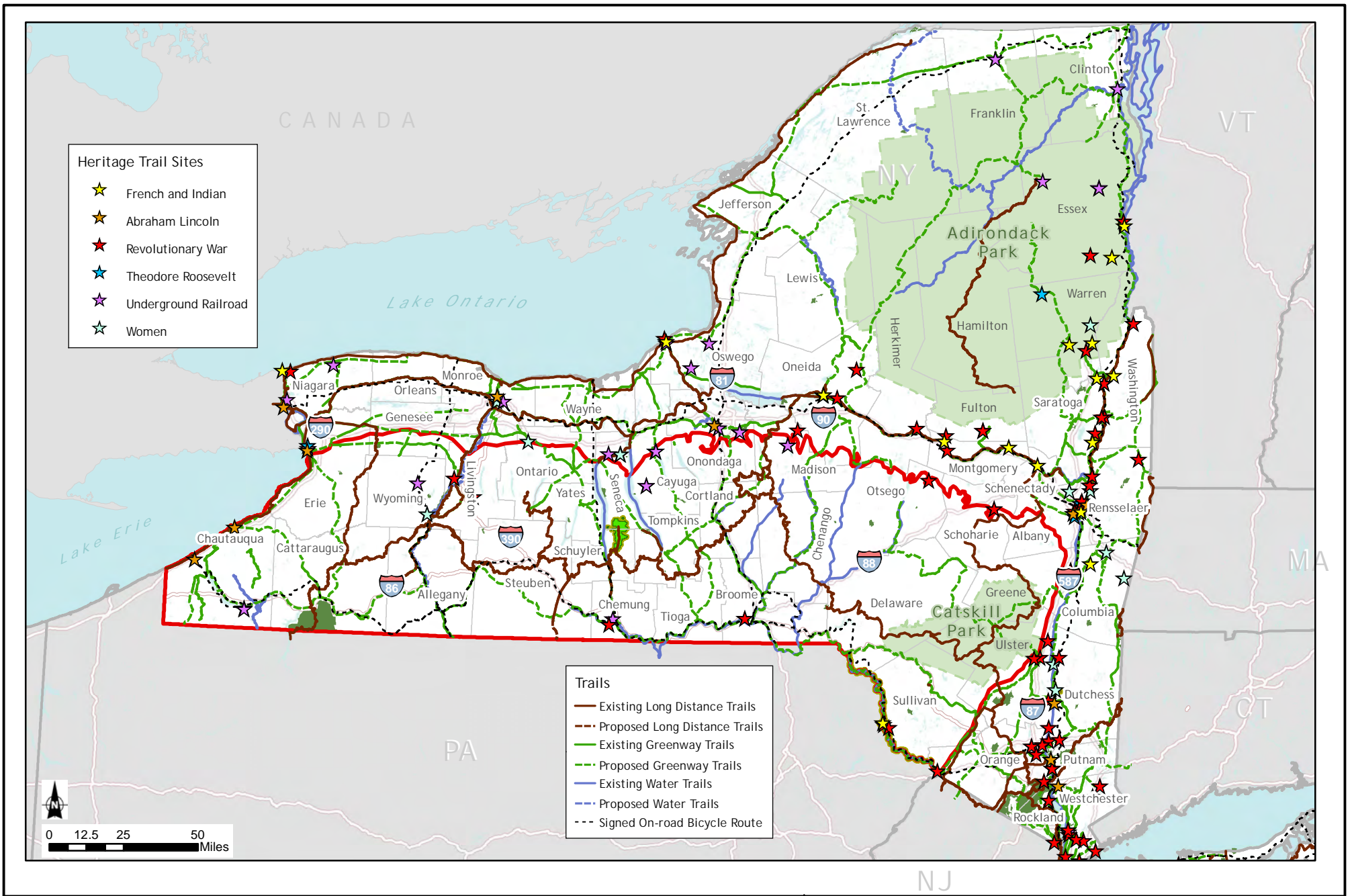

- Boundary of Area of Interest for Visual Resources
- County Boundary
- State Boundary
- Major Water Bodies
- National Park System Properties
- National Forest
- State Park

Figure 2.12: Parks and Recreational Resources that May be Visually Sensitive

Source: ESRI, 2010; USGS, 2002; NYCSCIC, 2005; NPS, 2010; National Atlas US and USGS, 2010; OPRHP, 2011; NYSDOT, 2011

Table 2.95 - Select Trails Located within the Area Underlain by the Marcellus and Utica Shales in New York (New August 2011)

| Name of Trail   | Type of Trail  |
|---|--|
| North County National Scenic Trail*   | ● Long-distance trail of national significance   |
| Long Path*  | ● Long-distance trail of statewide significance  |
| Finger Lakes Trail*   | ● Long-distance trail of statewide significance  |
| Canalway Trail*   | ● Long-distance trail of statewide significance  |
| Hudson River Valley Greenway Trail System*  | ● Long-distance trail of statewide significance  |
| Hudson River Greenway Water Trail*  | ● Long-distance trail of statewide significance  |
| Genesee Valley Greenway*  | ● Long-distance trail of statewide significance  |
| The statewide Snowmobile Trail System*  | ● Long-distance trail of statewide significance  |
| Conservation Trail*   | ● Long-distance hiking trail of regional significance  |
| Letchworth Trail*   | ● Long-distance hiking trail of regional significance  |
| Bristol Hills Trail*  | ● Long-distance hiking trail of regional significance  |
| Link Trail*   | ● Long-distance hiking trail of regional significance  |
| Shawangunk Ridge Trail  | ● Long-distance hiking trail of regional significance  |
| Abraham Lincoln Heritage Trail  | ● State-designated Heritage Trail consisting of resources in Chautauqua, Onondaga, and Albany Counties                               |
| Women Heritage Trail  | ● State-designated Heritage Trail consisting of resources in Chautauqua, Wyoming, Ontario, Seneca, and Cayuga Counties               |
| Underground Railroad Heritage Trail   | ● State-designated Heritage Trail consisting of resources in Wyoming, Chemung, Seneca, Cayuga, Onondaga, and Madison Counties        |
| Revolutionary War Heritage Trail  | ● State-designated Heritage Trail consisting of resources in Chemung, Broome Madison, Otsego Schoharie, Sullivan and Orange Counties |
| French and Indian Heritage Trail  | ● State-designated Heritage Trail consisting of resources in Sullivan County   |
| Catherine Valley Trail  | ● Multi-use trail located within linear corridors of open space in Chemung and Schuyler Counties                                     |
| Catskill Scenic Trail   | ● Multi-use trail located within linear corridors of open space in Delaware County   |
| Delaware & Hudson Canal Trail   | ● Multi-use trail located within linear corridors of open space in Sullivan and Ulster Counties                                      |
| Erie Canalway Trail*  | ● Multi-use trail located within linear corridors of open space  |
| Genesee Valley Greenway*  | ● Multi-use trail located within linear corridors of open space  |
| Ontario Pathways Rail Trail   | ● Multi-use trail located within linear corridors of open space in Ontario County  |
| Orange Heritage Trail   | ● Multi-use trail located within linear corridors of open space in Orange County   |
| Pat McGee Trail   | ● Multi-use trail located within linear corridors of open space in Cattaraugus County  |
| Wallkill Valley Rail Trail  | ● Multi-use trail located within linear corridors of open space in Ulster County   |
| Marden Cobb Waterway Trail  | ● Recreational water route   |
| Cayuga-Seneca Canal Trail, which is a component of the larger NYS Canalway Water Trail* | ● Recreational water route   |
| Chemung Basin River Trail*  | ● Recreational water route   |
| Headwaters River Trail(s)*  | ● Recreational water route   |
| Upper Delaware Scenic and Recreational River*   | ● Recreational water route   |
| Proposed Triple Divide Water Trail*   | ● Proposed recreational water route  |

Sources: ESRI 2010; OPRHP 2007, 2010; NPS 2010a, 2010b.

\* Trail traverses one or more counties

### 2.4.12.3 Natural Areas

This section discusses natural areas that are considered visual resources per NYSDEC Program Policy DEP-00-2, including state forest preserve areas; state nature and historic preserves; state or national wild, scenic and recreational rivers (designated and potential); national wildlife refuges, state game refuges, and state wildlife management areas; and national natural landmarks (NYSDEC 2000). These natural areas often contain scenic areas and/or are developed partly because of their associated visual or aesthetic qualities.

#### *The State Forest Preserve (NYS Constitution Article XIV)*

The State Forest Preserve consists of lands included in the Adirondack Forest Preserve (approximately 2.6 million acres) and the Catskill Forest Preserve (approximately 290,000 acres). These lands, which represent the majority of all state-owned property within the Adirondack and Catskill Parks, are protected as “forever wild” under Article XIV of the New York State Constitution. They are recognized as having exceptional scenic, recreational, and ecological value (NYSDEC 2011a, 2011b, 2011c).

The Adirondack Forest Preserve, located entirely within the Adirondack Park boundaries, is outside the area underlain by the Marcellus and Utica Shales in New York. The Catskill Forest Preserve, located entirely within the Catskill Park boundaries, is located within the eastern part of this area in portions of Delaware, Greene, Ulster, and Sullivan Counties (Figure 2.12). Lands included in the Catskill Forest Preserve are likely to contain scenic or aesthetic areas that may be considered visual resources or visually sensitive.

#### *State Nature and Historic Preserves (Section 4 of Article XIV of State Constitution)*

State nature and historic preserves are parcels of land owned by the state that were acquired to protect the biological diversity of plants, animals, and natural communities, and which may provide a field laboratory for the observation of and education in these relationships. These areas may also provide for the protection of places of historical and natural interest, and may be used by the public for passive recreational pursuits that are compatible with protection of the ecological significance, historic features, and/or natural character of the areas designated as state nature and historic preserves (NYSDEC 2011d).

Eight state nature and historic preserves are located in the counties within the area underlain by the Marcellus and Utica Shales in New York (Table 2.96). These state nature and historic preserves may contain scenic or aesthetic areas that may be considered visual resources or visually sensitive.

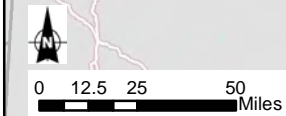
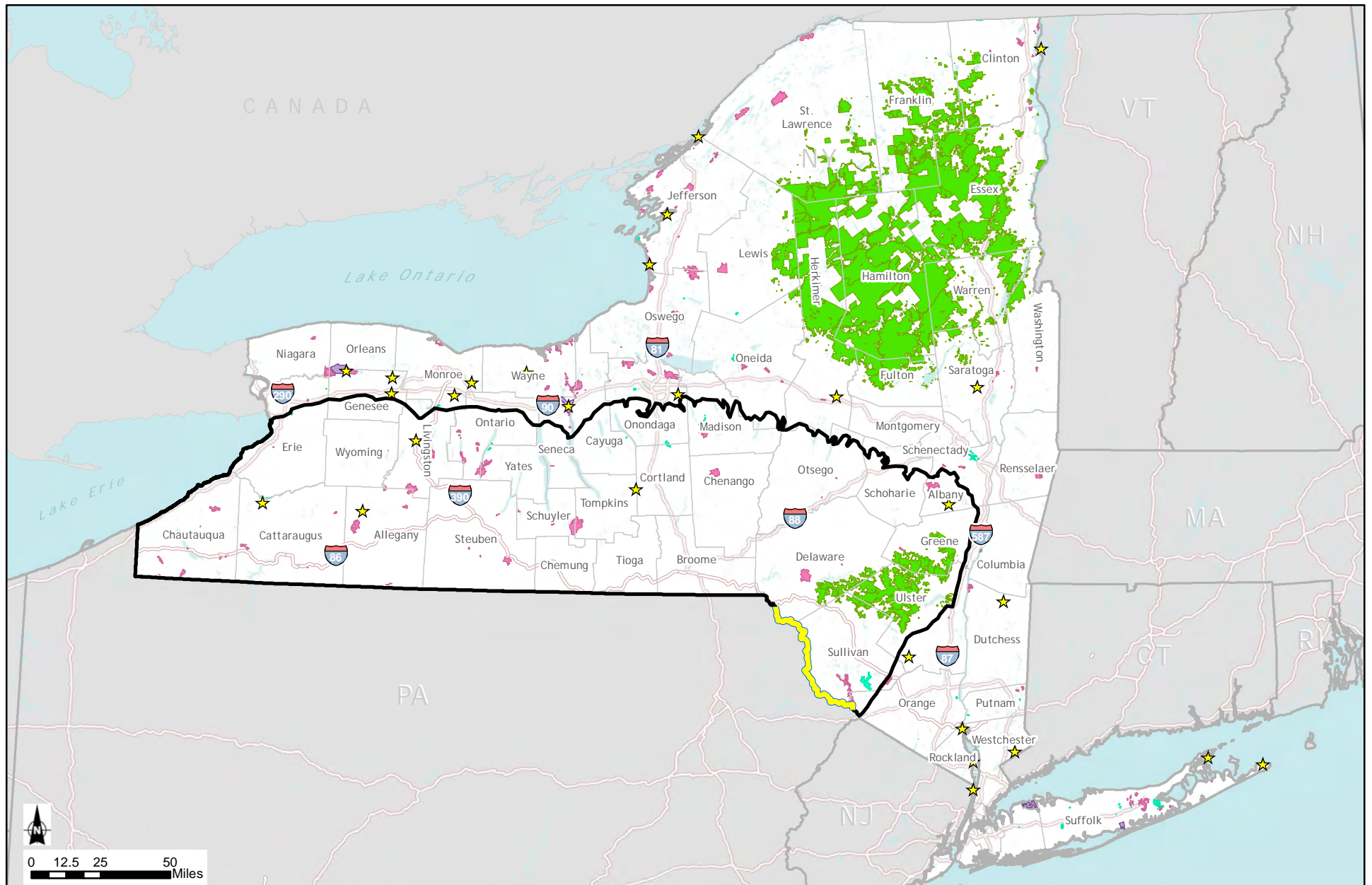

- |   |                                |                                |
|---|--------------------------------|--------------------------------|
| Major Water Bodies                                | National Natural Landmark      | National Wildlife Refuge       |
| County Boundary                                   | National Wild and Scenic River | State Forest Preserve          |
| State Boundary                                    | State Unique Area              | State Wildlife Management Area |
| Boundary of Area of Interest for Visual Resources |                                |                                |

Figure 2.13: Natural Areas that May be Visually Sensitive

Source: ESRI, 2010; USGS, 2002; NYDEC, 2010; NPS, 2011; National Atlas US and USGS, 2010

Table 2.96 - State Nature and Historic Preserves in Counties Located within the Area Underlain by the Marcellus and Utica Shales in New York (New August 2011)

| <b>County Name*</b> | <b>Number of State Nature and Historic Preserves within County</b> | <b>Names of State Nature and Historic Preserves</b>  |
|---------------------|--|--|
| Allegany            | 1  | <ul style="list-style-type: none"> <li>• Showy Lady Slipper Parcel (Town of New Hudson)</li> </ul>   |
| Cattaraugus         | 1  | <ul style="list-style-type: none"> <li>• Zoar Valley Unique Area (Towns of Otto and Persia)</li> </ul>   |
| Cortland            | 2  | <ul style="list-style-type: none"> <li>• Bog Brook (Towns of Southeast and Patterson)</li> <li>• Labrador Hollow (Town of Truxton)</li> </ul>  |
| Erie**              | 2  | <ul style="list-style-type: none"> <li>• Reinstein Woods (Town of Cheektowaga)</li> <li>• Zoar Valley Unique Area (Town of Collins)</li> </ul> |
| Onondaga**          | 1  | <ul style="list-style-type: none"> <li>• Labrador Hollow (Town of Fabius)</li> </ul>   |
| Ontario**           | 1  | <ul style="list-style-type: none"> <li>• Squaw Island (Town of Canandaigua)</li> </ul>   |
| Yates               | 2  | <ul style="list-style-type: none"> <li>• Parish Gully (Town of Italy)</li> <li>• Clark Gully (Towns of Middlesex and Italy)</li> </ul>         |
| <b>Total</b>        | <b>8***</b>  |  |

Sources: ESRI 2010; OPRHP 2008; NYSDEC 2011d.

\* There are no State Nature and Historic Preserves within other counties located entirely or partially within the area underlain by the Marcellus and Utica Shales in New York.

\*\* Only a portion of the county is located within the area underlain by the Marcellus and Utica Shales in New York.

\*\*\* Labrador Hollow is in two counties (Onondaga and Cortland); Zoar Valley Unique Area is in two counties (Cattaraugus and Erie).

Rivers designated as National or State Wild, Scenic or Recreational (16 U.S.C. Chapter 28, ECL 15-2701 et seq.)

National Wild, Scenic or Recreational Rivers are those rivers designated by Congress or the Secretary of the Interior in accordance with the Wild and Scenic Rivers Act of 1968. The purpose of such designation is to preserve those rivers with outstanding natural, cultural, and recreational values in a free-flowing condition for the enjoyment of present and future generations. Wild rivers are those rivers or sections of rivers that are free of impoundments and generally inaccessible except by trail, with watershed or shorelines essentially primitive and waters unpolluted. These represent vestiges of primitive America. Scenic rivers are those rivers or sections of rivers that are free of impoundments, with shorelines or a watershed still largely primitive and shorelines largely undeveloped, but accessible in places by roads. Recreational rivers are those rivers or sections of rivers that are readily accessible by road or railroad, that may have some development along their shorelines, and that may have undergone some impoundment or diversion in the past (National Wild and Scenic Rivers System 2011a).

A portion of only one river, the Delaware River (also known as the Upper Delaware Scenic and Recreational River), has been designated a National Wild and Scenic River in New York State (National Wild and Scenic Rivers System 2011b, 2011c; NPS 2010c). This portion of the Delaware River, located in Delaware County along the New York-Pennsylvania border, is within the area underlain by the Marcellus and Utica Shales in New York (see Table 2.97 and Figure 2.13). Designated in part for its scenic qualities, this portion of the Delaware River contains scenic areas that may be considered visual resources or visually sensitive.

A portion of one other water body in New York State, the East Branch of Fish Creek, located in Lewis County, was studied for its potential for inclusion in the National Wild and Scenic Rivers System (National Wild and Scenic Rivers System 2011d). This portion of Fish Creek is located in Oneida County, which is partially located within the area underlain by the Marcellus and Utica Shales in New York (Table 2.97).

Section 5(d) of the National Wild and Scenic Rivers Act of 1968 requires federal agencies to consider the effects of planned use and development on potential national wild and scenic river areas. In partial fulfillment of this requirement, the NPS has compiled and maintains a Nationwide Rivers Inventory (NRI), which is a register of river segments that potentially qualify as National Wild, Scenic or Recreational River areas (NPS 2008a).

In order to be listed on the NRI, a river must be free-flowing and possess one or more Outstanding Remarkable Values (ORVs). In order to be assessed as outstandingly remarkable, a river-related value must be a unique, rare, or exemplary feature that is significant at a comparative regional or national scale. Such values must be directly river-related: located in the river or on its immediate shorelands (generally within 0.25 mile on either side of the river); contribute substantially to the function of the river ecosystem; and/or owe their location or existence to the presence of the river. ORVs may involve values associated with scenery, recreation, geology, fish, wildlife, prehistory, history, cultural, or other values (e.g., hydrology, paleontology, or botany resources) (NPS 2008a).

Portions of 17 NRI-listed rivers or water bodies are located partially or entirely within the area underlain by the Marcellus and Utica Shales in New York (Table 2.97). Many of these rivers or water bodies have been designated in part for their scenic qualities, and all of these rivers or water bodies may contain scenic areas that may be considered visual resources or visually sensitive.

State-designated Wild, Scenic and Recreational Rivers are those rivers or portions of rivers of the state of New York protected by the state's Wild Scenic and Recreational Rivers Act. This act protects those rivers of the state that possess outstanding scenic, ecological, recreational, historic, and scientific values. Attributes of these rivers may include value derived from fish and wildlife and botanical resources, aesthetic quality, archaeological significance, and other cultural and historic features. State policy is to preserve designated rivers in a free-flowing condition, protecting them from improvident development and use, and to preserve the enjoyment and benefits derived from these rivers for present and future generations (NYSDEC 2011e).

Portions of two state-designated Wild, Scenic and Recreational Rivers - the Genesee River and the Upper Delaware River - flow within counties located partially or entirely within the area underlain by the Marcellus and Utica Shales in New York (Table 2.97). These rivers have been designated, in part, for their scenic qualities, and both of these rivers may contain scenic areas that may be considered visual resources or visually sensitive.



Table 2.97 - National and State Wild, Scenic and Recreational Rivers (designated or potential) Located within the Area Underlain by the Marcellus and Utica Shales in New York (New August 2011)

| <b>County Name*</b> | <b>Name of River or Water Body</b>   | <b>Designation Status</b>  |
|---------------------|--|--|
| Albany**            | <ul style="list-style-type: none"> <li>• Portion of Catskill Creek***</li> </ul>   | <ul style="list-style-type: none"> <li>• Listed in NRI in 1982</li> </ul>  |
| Allegany            | <ul style="list-style-type: none"> <li>• Portions of Genesee River***</li> </ul>   | <ul style="list-style-type: none"> <li>• Listed in NRI in 1982; updated in 1995</li> <li>• Designated a State Wild, Scenic and Recreational River</li> </ul>   |
| Cattaraugus         | <ul style="list-style-type: none"> <li>• Portions of Allegheny River</li> <li>• Portions of Cattaraugus Creek***</li> <li>• Portion of Conewango Creek ***</li> </ul>  | <ul style="list-style-type: none"> <li>• Listed in NRI in 1982, updated in 1995</li> <li>• Listed in NRI in 1982; updated in 1995</li> <li>• Listed in NRI in 1982</li> </ul>  |
| Cayuga**            | <ul style="list-style-type: none"> <li>• Portion of Fall Creek***</li> </ul>   | <ul style="list-style-type: none"> <li>• Designated a State Wild, Scenic and Recreational River</li> </ul>   |
| Chautauqua          | <ul style="list-style-type: none"> <li>• Portion of Cattaraugus Creek***</li> <li>• Portion of Chautauqua Creek</li> <li>• Portion of Conewango Creek***</li> </ul>  | <ul style="list-style-type: none"> <li>• Listed in NRI in 1982; updated in 1995</li> <li>• Listed in 1982</li> <li>• Listed in NRI in 1982</li> </ul>  |
| Chemung             | <ul style="list-style-type: none"> <li>• Portion of Chemung River</li> </ul>   | <ul style="list-style-type: none"> <li>• Listed in NRI in 1982</li> </ul>  |
| Delaware            | <ul style="list-style-type: none"> <li>• Delaware River (Upper)***</li> <li>• Portions of Delaware River, East Branch</li> </ul>   | <ul style="list-style-type: none"> <li>• Designated a National Wild &amp; Scenic River in 1978</li> <li>• Listed in NRI in 1982 and 1995</li> </ul>  |
| Erie**              | <ul style="list-style-type: none"> <li>• Portions of Cattaraugus Creek***</li> </ul>   | <ul style="list-style-type: none"> <li>• Listed in NRI in 1982; updated in 1995</li> </ul>   |
| Greene**            | <ul style="list-style-type: none"> <li>• Portion of Batavia Kill</li> </ul>  | <ul style="list-style-type: none"> <li>• Listed in NRI in 1982</li> </ul>  |
| Livingston**        | <ul style="list-style-type: none"> <li>• Portions of Genesee River***</li> </ul>   | <ul style="list-style-type: none"> <li>• Listed in NRI in 1982; updated in 1995</li> <li>• Designated a State Wild, Scenic and Recreational River</li> </ul>   |
| Orange**            | <ul style="list-style-type: none"> <li>• Portion of Basher Kill ***</li> </ul>   | <ul style="list-style-type: none"> <li>• Listed in NRI in 1995</li> </ul>  |
| Steuben             | <ul style="list-style-type: none"> <li>• Portion of Canisteo River</li> <li>• Portion of Cohocton River</li> </ul>   | <ul style="list-style-type: none"> <li>• Listed in NRI in 1995</li> <li>• Listed in NRI in 1995</li> </ul>   |
| Sullivan**          | <ul style="list-style-type: none"> <li>• Delaware River (Upper)***</li> <li>• Portion of Basher Kill***</li> <li>• Portion of Beaver Kill***</li> <li>• Portions of Neversink River, including East and West Branches</li> <li>• Portion of Mongaup Creek</li> </ul> | <ul style="list-style-type: none"> <li>• Designated a National Wild and Scenic River in 1978</li> <li>• Listed in NRI in 1995</li> <li>• Listed in NRI in 1992; updated in 1995</li> <li>• Listed in 1982 and 1995</li> <li>• Listed in NRI in 1995</li> </ul> |
| Tompkins            | <ul style="list-style-type: none"> <li>• Portion of Fall Creek***</li> </ul>   | <ul style="list-style-type: none"> <li>• Designated a State Wild, Scenic and Recreational River</li> </ul>   |
| Ulster**            | <ul style="list-style-type: none"> <li>• Portion of Beaver Kill***</li> <li>• Portion of Esopus Creek</li> <li>• Portions of Neversink River, including East and West Branches</li> </ul>  | <ul style="list-style-type: none"> <li>• Listed in NRI in 1992; updated in 1995</li> <li>• Listed in NRI in 1995</li> <li>• Listed in 1982 and 1995</li> </ul>   |
| Wyoming             | <ul style="list-style-type: none"> <li>• Portions of Genesee River***</li> </ul>   | <ul style="list-style-type: none"> <li>• Listed in NRI in 1982; updated in 1995</li> <li>• Designated a State Wild, Scenic and Recreational River</li> </ul>   |

Sources: ESRI 2010; NPS 2008a, 2009a, 2010c; OPRHP 2008; NYSDEC 2011f.

\* There are no national or state Wild, Scenic and Recreational Rivers within other counties located entirely or partially within the area underlain by the Marcellus and Utica Shales in New York.

\*\* Only a portion of the county is located within the area underlain by the Marcellus and Utica Shales in New York.

\*\*\* Portions of the Genesee River are in three counties (Allegany, Wyoming, and Livingston); portions of the Beaver Kill are in two counties (Ulster and Sullivan); portions of Cattaraugus Creek are in three counties (Erie, Cattaraugus, and Chautauqua); Conewango Creek is in two counties (Chautauqua and Cattaraugus); Basher Kill is in two counties (Orange and Sullivan); the Upper Delaware River is in two counties (Delaware and Sullivan); Fall Creek is in two counties (Cayuga and Tompkins).



National Wildlife Refuges (16 U.S.C. 668dd), State Game Refuges and State Wildlife Management Areas (ECL 11-2105)

National Wildlife Refuges (NWRs) are a network of lands and waters included in the National Wildlife Refuge system and managed by the U.S. Fish and Wildlife Service. These lands and waters are set aside for the conservation, management and, where appropriate, restoration of fish, wildlife, and plant resources and their habitats. In addition to the task of conserving wildlife, NWRs may also be managed for six wildlife-dependent recreational uses: hunting, fishing, wildlife observation, photography, and environmental education and interpretation. There are three NWRs in counties that are partially within the area underlain by the Marcellus and Utica Shales of New York: The Iroquois NWR in Genesee and Orleans Counties; the Montezuma NWR in Seneca and Wayne Counties; and the Shawangunk Grasslands NWR in Ulster County (USFWS 2011). However, none of the NWRs are located within the area underlain by the Marcellus and Utica Shales in New York (Figure 2.13).

New York State's ECL (11-2105) defines state game refuges as lands set aside or established for the protection of wildlife and fish. Such lands remain game refuges until the state permits the taking of wildlife or fish within these lands. State Wildlife Management Areas (WMAs) are lands owned by New York State that have been acquired primarily for the production and use of wildlife, including research on wildlife species and habitat management. WMAs are under the control and management of the Department's DFWMR. While fishing, hunting and trapping are the most widely practiced recreational activities on many WMAs, most also provide opportunities for hiking, cross-country skiing, bird watching, or enjoying nature (NYSDEC 2011g).

There are 42 state game refuges or WMAs within the area underlain by the Marcellus and Utica Shales in New York (Table 2.98 and Figure 2.13). Many of the lands included in state game refuges or WMAs contain scenic areas that may be considered visual resources or visually sensitive.

Table 2.98 - State Game Refuges and State Wildlife Management Areas Located within the Area Underlain by the Marcellus and Utica Shales in New York (New August 2011)

| <b>County Name*</b> | <b>Number of State Game Refuges and WMAs</b> | <b>Name of State Game Refuges or WMA</b>  |
|---------------------|--|---|
| Albany**            | 2  | <ul style="list-style-type: none"> <li>• Louise E. Keir WMA</li> <li>• Partridge Run WMA</li> </ul>   |
| Allegany            | 4  | <ul style="list-style-type: none"> <li>• Alma Pond</li> <li>• Genesee Valley WMA</li> <li>• Hanging Bog WMA</li> <li>• Keeney Swamp WMA</li> </ul>  |
| Cattaraugus         | 2  | <ul style="list-style-type: none"> <li>• Conewango Swamp WMA</li> <li>• Harwood Lake MUA</li> </ul>   |
| Chautauqua          | 8  | <ul style="list-style-type: none"> <li>• Alder Bottom WMA</li> <li>• Canadaway Creek WMA</li> <li>• Clay Pond WMA</li> <li>• Hartson Swamp WMA</li> <li>• Jacquins Pond WMA</li> <li>• Kabob WMA</li> <li>• Tom's Point WMA</li> <li>• Watts Flats WMA</li> </ul> |
| Chenango            | 1  | <ul style="list-style-type: none"> <li>• Pharsalia WMA</li> </ul>   |
| Delaware            | 2  | <ul style="list-style-type: none"> <li>• Bear Spring Mountain WMA</li> <li>• Wolf Hollow WMA</li> </ul>   |
| Erie**              | 1  | <ul style="list-style-type: none"> <li>• Hampton Brook Woods WMA</li> </ul>   |
| Greene**            | 1  | <ul style="list-style-type: none"> <li>• Vinegar Hill WMA</li> </ul>  |
| Livingston**        | 2  | <ul style="list-style-type: none"> <li>• Conesus Inlet WMA</li> <li>• Rattlesnake Hill WMA</li> </ul>   |
| Madison**           | 1  | <ul style="list-style-type: none"> <li>• Tioughnioga WMA</li> </ul>   |
| Ontario**           | 2  | <ul style="list-style-type: none"> <li>• Honeoye Creek WMA</li> <li>• Stid Hill MUA</li> </ul>  |
| Orange**            | 1  | <ul style="list-style-type: none"> <li>• Cherry Island WMA</li> </ul>   |
| Otsego**            | 2  | <ul style="list-style-type: none"> <li>• Crumhorn Mountain WMA</li> <li>• Hooker Mountain WMA</li> </ul>  |
| Schoharie**         | 1  | <ul style="list-style-type: none"> <li>• Franklinton Vlaie WMA</li> </ul>   |
| Schuyler            | 2  | <ul style="list-style-type: none"> <li>• Catharine Creek WMA</li> <li>• Waneta-Lamoka WMA</li> </ul>  |
| Seneca**            | 1  | <ul style="list-style-type: none"> <li>• Willard WMA</li> </ul>   |
| Steuben             | 4  | <ul style="list-style-type: none"> <li>• Cold Brook WMA</li> <li>• Erwin WMA</li> <li>• Helmer Creek WMA</li> <li>• West Cameron WMA</li> </ul>   |
| Sullivan**          | 2  | <ul style="list-style-type: none"> <li>• Bashakill WMA</li> <li>• Mongaup Valley WMA</li> </ul>   |
| Tompkins            | 1  | <ul style="list-style-type: none"> <li>• Connecticut Hill WMA</li> </ul>  |
| Wyoming             | 1  | <ul style="list-style-type: none"> <li>• Silver Lake Outlet WMA</li> </ul>  |
| Yates               | 1  | <ul style="list-style-type: none"> <li>• High Tor WMA</li> </ul>  |
| <b>Total</b>        | <b>42</b>                                    |   |

Source: ESRI 2010; NYSDEC 2011g, 2011h; USFWS 2011.

\* No other NWRs or state game refuges or wildlife management areas in New York State are located within the area underlain by the Marcellus and Utica Shales in New York.

\*\* Only a portion of the county is located within the area underlain by the Marcellus and Utica Shales in New York State.

National Natural Landmarks [36 CFR Part 62]

National Natural Landmarks (NNLs) are sites that contain outstanding biological and/or geological resources, regardless of land ownership, and are selected for their outstanding condition, illustrative value, rarity, diversity, and value to science and education. NNL sites are designated by the Secretary of the Interior, with landowner concurrence (NPS 2008b, 2009b, 2011e). Five NNLs are located within the area underlain by the Marcellus and Utica Shales in New York (Figure 2.13 and Table 2.99). These NNLs are a combination of unique ecological settings such as bogs or marshes and geological features (NPS 2011f). They are likely to contain aesthetic areas that may be considered visual resources or visually sensitive.

Table 2.99 - National Natural Landmarks Located within the Area Underlain by the Marcellus and Utica Shales in New York (New August 2011)

| <b>County Name*</b> | <b>Name of National Natural Landmark</b>                                       | <b>Description</b>  |
|---------------------|--|---|
| Albany              | <ul style="list-style-type: none"> <li>● Bear Swamp</li> </ul>                 | <ul style="list-style-type: none"> <li>● Designated in 1973</li> <li>● Low, swampy woodland with relict stands of great laurel</li> </ul>   |
| Allegany            | <ul style="list-style-type: none"> <li>● Moss Lake Bog</li> </ul>              | <ul style="list-style-type: none"> <li>● Designated in 1973</li> <li>● Post-glacial sphagnum bog in a small kettle lake</li> </ul>  |
| Cattaraugus         | <ul style="list-style-type: none"> <li>● Deer Lick Nature Sanctuary</li> </ul> | <ul style="list-style-type: none"> <li>● Designated in 1967</li> <li>● Gorge and mature northern hardwood forest</li> </ul>   |
| Livingston          | <ul style="list-style-type: none"> <li>● Fall Brook Gorge</li> </ul>           | <ul style="list-style-type: none"> <li>● Designated in 1970</li> <li>● Gorge exposing Upper and Middle Devonian Age geological strata with fossil remains and a waterfall</li> <li>● Series of ecological communities developed in response to sharply contrasting microclimates</li> </ul> |
| Tompkins            | <ul style="list-style-type: none"> <li>● McLean Bogs</li> </ul>                | <ul style="list-style-type: none"> <li>● Designated in 1973</li> <li>● Two spring-fed bogs, one acidic and one alkaline</li> <li>● Rare plant species and one of the best examples of a northern deciduous forest in New York</li> </ul>  |

Sources: ESRI 2010; NPS 2011f.

\* None of the other NNLs in New York State, including those in Genesee, Onondaga, Seneca, and Ulster Counties, are located within the area underlain by the Marcellus and Utica Shales in New York

#### 2.4.12.4 Additional Designated Scenic or Other Areas

This section discusses additional designated scenic or other areas that are considered visual resources or visually sensitive per NYSDEC Program Policy DEP-00-2, including sites, areas, lakes, reservoirs, or highways designated or eligible for designation as scenic; scenic areas of statewide significance; Adirondack Park scenic vistas; Palisades Park system components; and national heritage areas (NYSDEC 2000). These areas often contain scenic areas and/or are developed partly because of their associated visual or aesthetic qualities.

*A site, area, lake, reservoir, or highway designated or eligible for designation as scenic (ECL Article 49 or DOT equivalent and APA), Designated State Highway Roadside (Article 49 Scenic Road)*

Resources designated or eligible for designation as scenic can include sites, areas, lakes, reservoirs, or highways. Many of these types of resources are discussed in other areas of the Visual Resources section. This subsection focuses on designated scenic roads.

New York State Scenic Byways are transportation corridors that are of particular statewide interest. They are representative of a region's scenic, recreational, cultural, natural, historic, or archaeological significance (NYSDOT 1999-2011). There are nine state-designated and three proposed scenic byways within the area underlain by the Marcellus and Utica Shales in New York (see Table 2.100). The locations of many of these are shown on Figure 2.14. There are also a number of state-designated scenic roads in New York (NYSDOT 1999-2011). While there are 28 roads in portions of Orange and Greene Counties, these are all located outside the area underlain by the Marcellus and Utica Shales in New York.

The Great Lakes Seaway Trail, one of the state-designated scenic byways, is also a designated National Scenic Byway (Table 2.100 and Figure 2.14). The National Scenic Byways Program is managed by the U.S. Department of Transportation, Federal Highway Administration. National Scenic Byways are roads that are recognized based on one or more archaeological, cultural, historic, natural, recreational, and scenic qualities (USDOT 2011). State and national scenic byways and roads are resources designated specifically for scenic or aesthetic areas or qualities and which would be considered visual resources or visually sensitive.

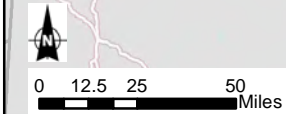
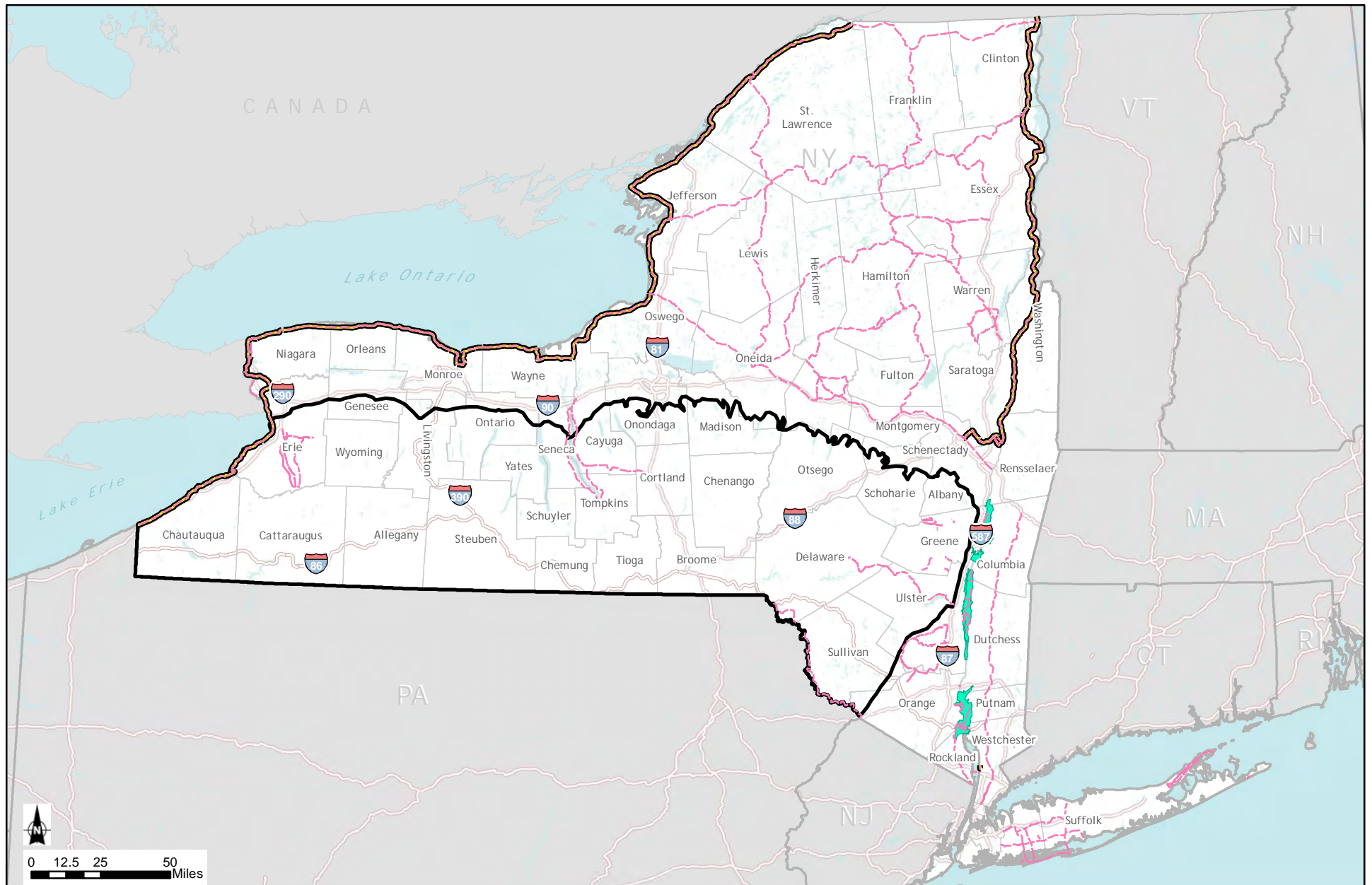

- Major Water Bodies
- Boundary of Area of Interest for Visual Resources
- National Scenic Byway
- State Scenic Byway
- Scenic Areas of Statewide Significance
- County Boundary
- State Boundary

Figure 2.14: Additional Designated Scenic or other Areas that May be Visually Sensitive

Source: ESRI, 2010; USGS, 2002; NYDEC, 2010; NPS, 2011; National Atlas US and USGS, 2010

Table 2.100 - Designated and Proposed National and State Scenic Byways, Highways, and Roads Located within the Area Underlain by the Marcellus and Utica Shales in New York (New August 2011)

| <b>Name</b>                               | <b>Description</b>  |
|---|---|
| Great Lakes Seaway Trail                  | <ul style="list-style-type: none"> <li>● National Scenic Byway</li> <li>● State-designated scenic byway</li> <li>● Great Lakes/Canadian border</li> <li>● Scenic, recreational, historic, and natural themes</li> </ul> |
| Western New York Southtowns Scenic Byway  | <ul style="list-style-type: none"> <li>● State-designated scenic byway</li> <li>● Lake Erie</li> <li>● Scenic, historical, natural, recreational themes</li> </ul>  |
| Cayuga Lake Scenic Byway                  | <ul style="list-style-type: none"> <li>● State-designated scenic byway</li> <li>● Finger Lakes region of New York State</li> <li>● Scenic and recreational themes</li> </ul>  |
| Scenic Route 90                           | <ul style="list-style-type: none"> <li>● State-designated scenic byway</li> <li>● Finger Lakes region of New York State</li> <li>● Scenic, recreational, natural, and historic themes</li> </ul>                        |
| Route 417/36 Scenic Byway                 | <ul style="list-style-type: none"> <li>● State-designated scenic byway</li> <li>● Finger Lakes region of New York State</li> <li>● Scenic, recreational, natural, and historical themes</li> </ul>                      |
| Seneca Lake, Hector and Lodi Scenic Byway | <ul style="list-style-type: none"> <li>● State-designated scenic byway</li> <li>● Finger Lakes region of New York State</li> <li>● Scenic, historical, recreational, and natural themes</li> </ul>                      |
| Route Twenty Scenic Byway (U.S. Route 20) | <ul style="list-style-type: none"> <li>● State-designated scenic byway</li> <li>● Central New York State</li> <li>● Scenic, natural and historic themes</li> </ul>  |
| Shawangunk Mountains Scenic Byway*        | <ul style="list-style-type: none"> <li>● State-designated scenic byway</li> <li>● Shawangunk Mountains</li> <li>● Scenic and natural themes</li> </ul>  |
| Route 28 Central Catskills Scenic Byway   | <ul style="list-style-type: none"> <li>● Proposed scenic byway</li> <li>● Catskill Mountains</li> </ul>   |
| Mountain Cloves Scenic Byway              | <ul style="list-style-type: none"> <li>● Proposed scenic byway</li> <li>● Catskill Mountains</li> </ul>   |
| Durham Valley Scenic Byway                | <ul style="list-style-type: none"> <li>● Proposed scenic byway</li> <li>● Catskill Mountains</li> </ul>   |
| Upper Delaware Scenic Byway               | <ul style="list-style-type: none"> <li>● State-designated scenic byway</li> <li>● Delaware River Valley</li> <li>● Scenic, natural, historic, and recreational themes</li> </ul>  |

Sources: NYSDOT 1999-2011; USDOT 2011; Catskill Center for Conservation and Development 2011; Durham Valley Scenic Byway Corridor Coordinating Committee (undated); Mountain Cloves Scenic Byway Steering Committee 2011.

\* Shawangunk Mountains Scenic Byway is adjacent to and immediately outside of the western edge of the area underlain by the Marcellus and Utica Shales in New York.

*Scenic Areas of Statewide Significance (Article 42 of Executive Law)*

Scenic Areas of Statewide Significance (SASS) are areas designated by the Department of State based on a scenic assessment program developed by the Division of Coastal Resources. This program identifies the scenic qualities of coastal landscapes, evaluates them against criteria for determining aesthetic significance, and recommends areas for designation. An SASS designation protects scenic landscapes through the review of projects requiring state or federal actions, including direct actions, permits, or funding (NYSDOS 2004).

Six areas within the Hudson River Valley coastal regions in Columbia, Greene, Dutchess, and Ulster Counties were designated as SASSs in 1993. All six of these areas are outside the area underlain by the Marcellus and Utica Shales in New York (Figure 2.14).

*Adirondack Park Scenic Vistas (Adirondack Park Land Use and Development Map)*

The Adirondack Park was created in 1892 by the State of New York and is the largest publicly protected area in the contiguous United States. The boundary of the Park encompasses approximately 6 million acres in northern New York State, including portions of Saint Lawrence, Franklin, Clinton, Lewis, Herkimer, Hamilton, Essex, Oneida, Fulton, Warren, Saratoga, and Washington Counties. Nearly half of the Adirondack Park is publicly-owned and belongs to the people of New York State; this public land is constitutionally protected to remain “forever wild” forest preserve (Adirondack Park Agency 2003). No Adirondack Park Scenic Vistas are located within the boundary of the area underlain by the Marcellus and Utica Shales in New York (State of New York 2001).

*Palisades Park (Palisades Interstate Park Commission)*

The Palisades are a unique geological feature consisting of cliffs extending from southeastern New York State to northwestern New Jersey. While there is no Palisades Park in New York State, there are a number of state, county, and town parks in Orange and Rockland Counties, New York, that are located along the Palisades, many of which are operated in conjunction with the Palisades Interstate Park Commission. These parks include: Bear Mountain Park, Blauvelt State Park, Bristol Beach Park, Buttermilk Falls County Park, Clausland Mountain County Park, Franny Reese State Park, Goosepond Mountain Park, Harriman Park, Haverstraw Park, High Tor State Park, Highland Lakes Park, Hook Mountain State Park, Lake Superior Park, Minnewaska

Preserve, Mountain View Nature County Park, Nyack Beach State Park, Rockland Lake State Park, Schunnemunk Ridge Park, Sean Hunter Ryan Memorial County Park, Sterling Forest Park, Storm King Mountain Park, Tackamack Town Park (North and South), and Tallman State Park (New York-New Jersey Trails Conference 1999-2011, Palisades Parks Conservancy 2003-2007). None of these parks are located within the area underlain by the Marcellus and Utica Shales in New York.

*Bond Act Properties purchased under Exceptional Scenic Beauty or Open Space category*  
Bond Act Properties are properties purchased under the “Exceptional Scenic Beauty” or “Open Space” categories of the Environmental Bond Act of 1986. Properties included in the “Exceptional Scenic Beauty” category are defined as land forms, water bodies, geologic formations, and vegetation that possess significant scenic qualities or significantly contribute to scenic value. Properties included in the “Open Space” category are defined as open or natural land in or near urban or suburban areas necessary to serve the scenic or recreational needs thereof. Such properties are purchased by individual municipalities using grants from New York State; grants consist of moneys raised through the sale of environmental bonds. Municipalities can include cities; counties, towns, villages, and public benefit corporations; school districts or improvement districts within a city, county, town or village; or Indian tribes residing within New York state; or any combination thereof (FindLaw 2011).

The OPRHP’s Open Space Conservation Plan identifies 38 regional priority conservation projects within the area underlain by the Marcellus and Utica Shales in New York (Table 2.101). These projects represent the unique and irreplaceable open-space resources that encompass exceptional ecological, wildlife, recreational, scenic, and historical values. They were identified as a result of extensive analysis of New York State’s open-space conservation needs by nine Regional Advisory Committees, in consultation with NYSDEC and OPRHP (OPRHP 2009). If acquired, these projects would be considered Bond Act properties purchased under the Open Space category. Additional previous Bond Act Properties may be located throughout the counties located entirely or partially within the area underlain by the Marcellus and Utica Shales in New York. Bond Act Properties purchased under the “Exceptional Scenic Beauty” or “Open Space” categories contain, or may contain, scenic or aesthetic qualities that may be considered visual resources or visually sensitive.



Table 2.101 - Recommended Open Space Conservation Projects Located in the Area Underlain by the Marcellus and Utica Shales in New York (New August 2011)

| <b>County Name*</b> | <b>Number of Recommended Conservation Projects in County</b> | <b>Name of Recommended Conservation Project</b>   |
|---------------------|--|---|
| Albany**            | 3  | <ul style="list-style-type: none"> <li>● Black Creek Marsh/Vly Swamp (Project 44) – expand protection of wetland complex</li> <li>● Five Rivers Environmental Education Center (Project 46) – protect Phillipinkill stream corridor to north and east of education center</li> <li>● Helderberg Escarpment (Project 48) – protect southern extent of this natural feature</li> </ul>  |
| Allegany            | 1  | <ul style="list-style-type: none"> <li>● Inland Lakes (Project 124)*** – protect undeveloped shoreline associated with wetlands and critical tributary habitat; protect water quality and important fish and wildlife habitat; and secure adequate public access for recreational opportunities</li> </ul>  |
| Cattaraugus         | 3  | <ul style="list-style-type: none"> <li>● Allegheny River Watershed (Project 117) – protect areas for conservation, recreational, educational, and public access purposes</li> <li>● Cattaraugus Creek and Tributaries (Project 119)*** – protect fisheries, recreational access, and unique geological areas</li> <li>● Significant wetlands (Project 127)*** – protect significant natural wetland communities and provide recreational, educational, and ecological enhancement opportunities (e.g., Keeney Swamp, Bird Swamp, and Hartland Swamp)</li> </ul>   |
| Cayuga**            | 2  | <ul style="list-style-type: none"> <li>● Carpenter Falls/Bear Swamp Corridor (Project 91)*** – protect water quality, preserve scenic resources, and expand the trail system in Bear Swamp State Forest</li> <li>● Summerhill Fen and Forest Complex (Project 102) – secure upland forests, wetlands, and adjacent upland buffers along Fall Creek that are recognized for biological and recreational significance</li> </ul>  |
| Chautauqua          | 5  | <ul style="list-style-type: none"> <li>● Cattaraugus Creek and Tributaries (Project 119)*** – protect fisheries, recreational access, and unique geological areas</li> <li>● Chautauqua Lake Access, Vistas, Shore Lands and Tributaries (Project 120) – secure public access for recreational fishing and boating, preserve undeveloped shoreline, and protect water quality</li> <li>● Lake Erie Tributary Gorges (Project 125)*** – acquire public access to various gorges along tributaries to Lake Erie</li> <li>● Trails and Trailways (Project 126) – protect existing trail corridors and acquire new corridor for trails</li> <li>● Inland Lakes (Project 124)*** – protect undeveloped shoreline associated with wetlands and critical tributary habitat; protect water quality and important fish and wildlife habitat; and secure adequate public access for recreational opportunities</li> </ul> |
| Chemung             | 2  | <ul style="list-style-type: none"> <li>● Catharine Valley Complex (Project 108) – preserve unique geological and ecological areas and acquire land for recreational use of historic Chemung Canal towpath</li> <li>● Chemung River Greenbelt (Project 109)*** – expand and enhance significant recreational resources in a unique scenic landscape and protect important wildlife habitat</li> </ul>  |
| Chenango            | 1  | <ul style="list-style-type: none"> <li>● Genny Green Trail/Link Trail (Project 94) – acquire land for major trail connections</li> </ul>  |
| Cortland            | 1  | <ul style="list-style-type: none"> <li>● Develop a State Park in Cortland County (Project 92) – develop a state park</li> </ul>   |

| County Name* | Number of Recommended Conservation Projects in County | Name of Recommended Conservation Project  |
|--------------|---|---|
| Delaware     | 3   | <ul style="list-style-type: none"> <li>● Catskill River and Road Corridors (Project 36)*** – protect lands that serve as riparian buffers, preserve or restore floodplain areas, protect scenic areas and vistas along principal road corridors and on visible ridgelines, protect flood-prone areas, and enhance public access and recreational opportunities in the following areas: Beaverkill/Willowemoc/Route 17 (future Interstate 86) Corridor; Delaware River Branches and Main Stem Corridors; Mongaup Valley WMA; and Route 28 Corridor (Blue Stone Wild Forest, Ticetenevck Mt./Tonshi Mt./Kenozia Lake, Catskill Interpretive Center area, and Meade Hill/Fleischmann Mountain)</li> <li>● Upper Delaware Highlands (Project 42)*** – provide contiguous natural resource protection for one of key remaining ecological regions in the continental U.S through easements for forestland and farmlands and along the Upper Delaware Scenic Byway.</li> <li>● Susquehanna River Valley Corridor (Project 53)*** - protect areas within the Chesapeake Bay drainage basin for water quality, fisheries, public recreation, public access, birding, and agricultural conservation</li> </ul> |
| Erie**       | 2   | <ul style="list-style-type: none"> <li>● Buffalo River Watershed (Project 118)*** – protect the Buffalo River corridor and three of its tributaries and improve access for recreational users</li> <li>● Lake Erie Tributary Gorges (Project 125)*** – acquire public access to various gorges along tributaries to Lake Erie</li> </ul>  |
| Livingston** | 2   | <ul style="list-style-type: none"> <li>● Genesee River Corridor (Project 107)*** – protect various habitats and landscapes along the Genesee River</li> <li>● Western Finger Lakes: Conesus, Hemlock, Canadice and Honeoye (Project 113)*** - protect Finger Lakes shorelines that are wholly or largely undeveloped</li> </ul>   |
| Madison**    | 2   | <ul style="list-style-type: none"> <li>● Nelson Swamp (Project 95) – reduce ownership fragmentation of swamp, protect biologically significant swamp, further management objective of perpetual protection, and enhance compatible public use opportunities</li> <li>● Central Leatherstocking – Mohawk Grasslands Area (Project 87)*** – multi-regional project for conservation of habitat for grassland birds (grasslands occur in portions of Schoharie, Otsego, Oneida, Madison, and Onondaga Counties)</li> </ul>   |
| Oneida**     | 1   | <ul style="list-style-type: none"> <li>● Central Leatherstocking – Mohawk Grasslands Area (Project 87)*** – multi-regional project for conservation of habitat for grassland birds (grasslands occur in portions of Schoharie, Otsego, Oneida, Madison and Onondaga Counties)</li> </ul>  |
| Onondaga**   | 2   | <ul style="list-style-type: none"> <li>● Camillus Valley/Nine Mile Creek (Project 90) – buffer important attributes of the Nine Mile Creek Valley from development and provide public waterway access</li> <li>● Carpenter Falls/Bear Swamp Corridor (Project 91)*** – protect water quality, preserve scenic resources, and expand the trail system in Bear Swamp State Forest</li> </ul>  |
| Ontario**    | 2   | <ul style="list-style-type: none"> <li>● Hi Tor/Bristol Hills (Project 110)*** – ensure that key tracts of land remain as open space in this area</li> <li>● Western Finger Lakes: Conesus, Hemlock, Canadice and Honeoye (Project 113)*** - protect Finger Lakes shorelines that are wholly or largely undeveloped</li> <li>● Wolf Gully (Project 114) – protect for its exceptional biological diversity</li> </ul>   |
| Orange**     | 1   | <ul style="list-style-type: none"> <li>● Catskill River and Road Corridors (Project 36)*** – protect lands that serve as riparian buffers, preserve or restore floodplain areas, protect scenic areas and vistas along principal road corridors and on visible ridgelines, protect flood-prone areas, and enhance public access and recreational opportunities in</li> </ul>  |

| County Name* | Number of Recommended Conservation Projects in County | Name of Recommended Conservation Project   |
|--------------|---|--|
|              |   | the following areas: Beaverkill/Willowemoc/Route 17 (future Interstate 86) Corridor; Delaware River Branches and Main-stem Corridors; Mongaup Valley WMA; and Route 28 Corridor (Blue Stone Wild Forest, Ticeteneyck Mt./Tonshi Mt./Kenozia Lake, Catskill Interpretive Center area and Meade Hill/Fleischmann Mountain)   |
| Otsego**     | 2   | <ul style="list-style-type: none"> <li>● Susquehanna River Valley Corridor (Project 53)*** - protect areas within the Chesapeake Bay drainage basin for water quality, fisheries, public recreation, public access, birding and agricultural conservation</li> <li>● Central Leatherstocking – Mohawk Grasslands Area (Project 87)*** – multi-regional project for conservation of habitat for grassland birds (grasslands occur in portions of Schoharie, Otsego, Oneida, Madison, and Onondaga Counties)</li> </ul>  |
| Schoharie**  | 1   | <ul style="list-style-type: none"> <li>● Central Leatherstocking – Mohawk Grasslands Area (Project 87)*** – multi-regional project for conservation of habitat for grassland birds (grasslands occur in portions of Schoharie, Otsego, Oneida, Madison, and Onondaga Counties)</li> </ul>  |
| Seneca**     | 1   | <ul style="list-style-type: none"> <li>● Seneca Army Depot Conservation Area (Project 111) – protect a unique population of white deer</li> </ul>  |
| Steuben      | 1   | <ul style="list-style-type: none"> <li>● Chemung River Greenbelt (Project 109)*** – expand and enhance significant recreation resources in a unique scenic landscape and protect important wildlife habitat</li> </ul>   |
| Sullivan**   | 4   | <ul style="list-style-type: none"> <li>● Neversink Highlands (Project 28) – protect significant natural attractions and resources, hunting and fishing opportunities, and wildlife habitat in the following areas: Tomsco Falls, Neversink Gorge vicinity, Basha Kill vicinity and Harlen Swamp Wetland Complex</li> <li>● Catskill River and Road Corridors (Project 36)*** – protect lands that serve as riparian buffers, preserve or restore floodplain areas, protect scenic areas and vistas along principal road corridors and on visible ridgelines, protect flood-prone areas, and enhance public access and recreational opportunities in the following areas: Beaverkill/Willowemoc/Route 17 (future Interstate 86) Corridor; Delaware River Branches and Main-stem Corridors; Mongaup Valley WMA; and Route 28 Corridor (Blue Stone Wild Forest, Ticeteneyck Mt./Tonshi Mt./Kenozia Lake, Catskill Interpretive Center area and Meade Hill/Fleischmann Mountain)</li> <li>● New York City Watershed Lands (Project 39) – identify and protect high-priority sites on land that have potential for development, for forestry, or for fisheries and relatively large and/or link area already protected by private or public entities and/or allow for improved long-term management of land and water resources</li> <li>● Upper Delaware Highlands (Project 42)*** – provide contiguous natural resource projection for one of key remaining ecological regions in the continental U.S through easements for forestland and farmlands and along the Upper Delaware Scenic Byway</li> </ul> |
| Tioga        | 2   | <ul style="list-style-type: none"> <li>● Two Rivers State Park (Project 103) – develop a state park</li> <li>● Emerald Necklace (Project 104) – consolidate existing state holdings while ensuring linkage between public land in the vicinity of Ithaca, conserve lands, and enhance recreational opportunities</li> </ul>  |
| Tompkins     | 2   | <ul style="list-style-type: none"> <li>● State Parks Greenbelt/Tompkins County (Project 101) – protect valuable open-space recreational resources between four state park facilities connected by the Black Diamond Trail Corridor</li> <li>● Finger Lakes Shorelines (Project 105) – preserve portions of the shoreline of the Finger Lakes for public access or wildlife in the following areas or projects: Finger Lakes Water Trails, Owasco Flats, Camp Barton, On Cayuga</li> </ul>  |

| County Name* | Number of Recommended Conservation Projects in County | Name of Recommended Conservation Project   |
|--------------|---|--|
|              |   | Lake, B&H Railroad property at the south end of Keuka Lake in Hammondsport, extending the eastern terminus of the Outlet Trail to the Seneca Lake shoreline at Dresden, and undeveloped shoreline on Seneca Lake   |
| Ulster**     | 3   | <ul style="list-style-type: none"> <li>● Great Rondout Wetlands (Project 24) – protect several large wetlands in the following areas: Great Pacama Vly, Cedar Swamp and Beer Kill Wetlands/Cape Pond</li> <li>● Catskill River and Road Corridors (Project 36)*** – protect lands that serve as riparian buffers, preserve or restore floodplain areas, protect scenic areas and vistas along principal road corridors and on visible ridgelines, protect flood-prone areas, and enhance public access and recreational opportunities in the following areas: Beaverkill/Willowemoc/Route 17 (future Interstate 86) Corridor; Delaware River Branches and Main-stem Corridors; Mongaup Valley WMA; and Route 28 Corridor (Blue Stone Wild Forest, Ticeteneyck Mt./Tonshi Mt./Kenozia Lake, Catskill Interpretive Center area, and Meade Hill/Fleischmann Mountain)</li> <li>● Catskills Unfragmented Forest (Project 37) – securing additional large unfragmented areas of forestlands in the Catskill High Peaks areas, including the following sites : Overlook Mountain; Guardian Mountain; Indian Head Wilderness Consolidation; Balsam, Graham and Doubletop Mountains/Dry Brook Valley; Peekamoose Gorge; Frost Valley; Fir Brook/Round Pond/Black Bear Road Vicinity; West Shokan/Sampsonville Area Lands; Bearpen/Vly/Roundtop Mountains; Catskill Escarpment North and Windham High Peak; Rusk Mountain Wild Forest; Hunter West Kill Wilderness; and Catskill Mountain Heritage Trail</li> </ul> |
| Wyoming      | 3   | <ul style="list-style-type: none"> <li>● Buffalo River Watershed (Project 118)*** – protect the Buffalo River corridor and three of its tributaries and improve access for recreational users</li> <li>● Inland Lakes (Project 124)*** – protect undeveloped shoreline associated with wetlands and critical tributary habitat; protect water quality and important fish and wildlife habitat; and secure adequate public access for recreational opportunities</li> <li>● Inland Lakes (Project 124)*** – protect undeveloped shoreline associated with wetlands and critical tributary habitat; protect water quality and important fish and wildlife habitat; and secure adequate public access for recreational opportunities</li> </ul>   |
| Yates        | 1   | <ul style="list-style-type: none"> <li>● Hi Tor/Bristol Hills (Project 110)*** – ensure that key tracts of land remain as open space in this area</li> </ul>   |
| Total        | 38***   |  |

Source: OPRHP 2009.

\* No other recommended conservation projects are located within the area underlain by the Marcellus and Utica Shales in New York.

\*\* Only a portion of the county is located within the area underlain by the Marcellus and Utica Shales.

\*\*\* Susquehanna River Valley Corridor (Project 53) is in two counties (Otsego and Delaware); Cattaraugus Creek and Tributaries (Project 119) is in two counties (Cattaraugus and Chautauqua); Carpenter Falls/Bear Swamp Corridor (Project 91) may be in two counties (Cayuga and Onondaga); Lake Erie Tributary Gorges (Project 125) may be in two counties (Chautauqua and Erie); Central Leatherstocking – Mohawk Grasslands Area (Project 87) may occur in multiple counties (Schoharie, Otsego, Oneida, Madison and Onondaga); Catskill River and Road Corridors (Project 36) may occur in multiple counties (Delaware, Sullivan, Orange and Ulster); Catskill River and Road Corridors (Project 36) may occur in two counties (Delaware and Sullivan); Buffalo River Watershed (Project 118) will occur in two counties (Erie and Wyoming); Genesee River Corridor (Project 107) may occur in multiple counties from the New York/Pennsylvania state line to Lake Ontario; Western Finger Lakes: Conesus, Hemlock, Canadice and Honeoye (Project 113) will occur in two counties (Livingston and Ontario); Chemung River Greenbelt (Project 109) will occur in two counties (Chemung and Steuben); Inland Lakes (Project 124) is in three counties (Allegany, Chautauqua, and Wyoming); Hi Tor/Bristol Hills (Project 110) is in two counties (Yates and Ontario); Significant wetlands (Project 127) may occur in numerous counties.

### 2.4.13 Noise<sup>56</sup>

#### 2.4.13.1 Noise Fundamentals

Noise is defined as any unwanted sound. Sound is defined as any pressure variation that the human ear can detect. Humans can detect a wide range of sound pressures, but only the pressure variations occurring within a particular set of frequencies are experienced as sound. However, the acuity of human hearing is not the same at all frequencies. Humans are less sensitive to low frequencies than to mid-frequencies, and so noise measurements are often adjusted (or weighted) to account for human perception and sensitivities. The unit of noise measurement is a decibel (dB). The most common weighting scale used is the A-weighted scale, which was developed to allow sound-level meters to simulate the frequency sensitivity of human hearing. Sound levels measured using this weighting are noted as dBA (A-weighted decibels). (“A” indicates that the sound has been filtered to reduce the strength of very low and very high frequency sounds, much as the human ear does.) The A-weighted scale is logarithmic, so an increase of 10 dB actually represents a sound that is 10 times louder. However, humans do not perceive a 10-dBA increase as 10 times louder but as only twice as loud.

The following is typical of human responses to changes in noise level:

- A 3-dBA change is the threshold of change detectable by the human ear;
- A 5-dBA change is readily noticeable; and
- A 10-dBA change is perceived as a doubling (or halving) of noise level.

The decrease in sound level from any single noise source normally follows the “inverse square law.” That is, sound pressure level (SPL) changes in inverse proportion to the square of the distance from the sound source. At distances greater than 50 feet from a sound source, every doubling of the distance produces a 6-dB reduction in the sound level. Therefore, a sound level of 70 dB at 50 feet would have a sound level of approximately 64 dB at 100 feet. At 200 feet, sound from the same source would be perceived at a level of approximately 58 dB.

---

<sup>56</sup> Subsection 2.4.13, in its entirety, was provided by Ecology and Environment Engineering, P.C., August 2011 and was adapted by the Department.

The total sound pressure created by multiple sound sources does not create a mathematical additive effect. For example, two proximal noise sources that are 70 dBA each do not have a combined noise level of 140 dBA. In this case the combined noise level is 73 dBA. As the difference between the two sound levels is 0 dB, 3 dB are added to the sound level to compensate for the additive effects of the sound.

To characterize the average ambient noise (“noise”) environment in a given area, noise level descriptors are commonly used. The Leq (sound level equivalent) is generally used to characterize the average sound energy that occurs during a relatively short period, such as an hour. The Ldn (day-night level) would be used for an entire 24-hour period. To account for peoples’ greater sensitivity to sound during nighttime hours, the Ldn noise metric descriptor places a stronger emphasis on noise that occurs during nighttime hours (10 p.m. to 7 a.m.) by applying a 10-dB “penalty” to those hours. The Lmax refers to the maximum A-weighted noise level recorded for a single noise event during a given period.

Although both the sound power and sound pressure characteristic of sound share the same unit of measure, the decibel (dB), and the term “sound level” is commonly substituted for each, they have different properties. Sound power is the acoustical energy emitted by the sound source, and is an absolute value; it is not affected by the environment. The SPL is the varying difference, at a fixed point, between the pressure caused by a sound wave and atmospheric pressure. Sound pressure is what our ears hear and what sound level meters measure. The sound power level is always considerably higher than the sound pressure level near a source because it takes into account the effective radiating surface area of the source.

#### 2.4.13.2 Common Noise Effects

Common noise effects include speech interference, sleep disturbance, and annoyance.

##### Speech Interference

The interference with speech comprehension is a masking process in which environmental noise curtails or prevents speech perception. The United States Environmental Protection Agency (USEPA) established the relationship between percent speech intelligibility and continuous noise level (USEPA 1974). This relationship is presented in Figure 2.15

Figure 2.15 - Level of Continuous Noise Causing Speech Interference (New August 2011)

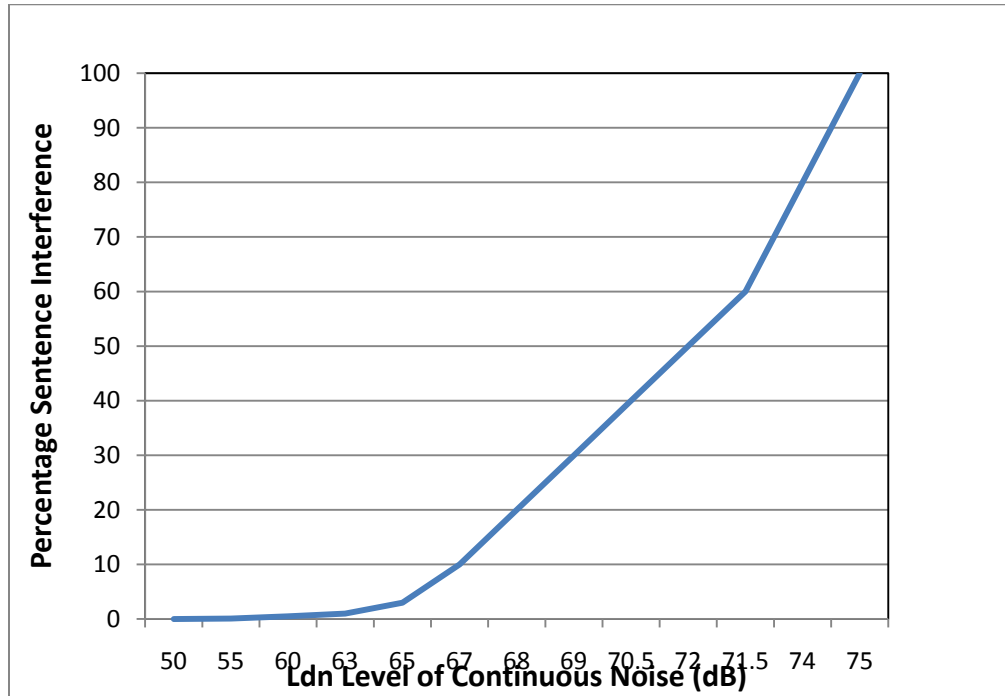

Source: USEPA 1974.

### Sleep Disturbance

Exposure to noise can produce disturbances of sleep in terms of difficulty to fall asleep, alterations of sleep pattern and depth, and awakening. It should be noted that the adverse effect of noise on sleep partly depends on the nature of the noise source, and there are considerable differences in individual reactions to the same noise. To avoid sleep disturbance, the World Health Organization (WHO) recommends an indoor level in bedrooms of 30 dBA for continuous noise and an Lmax of 45 dBA for single sound events (WHO 2000).

### Annoyance

The capacity of noise to induce annoyance depends upon many of its physical characteristics, including its SPL and spectral characteristics, as well as the variations of these properties over time. Numerous studies have been conducted to assess community annoyance in response to transportation noise sources. A summary of community annoyance is presented in Table 2.102.

Table 2.102 - Effects of Noise on People (New August 2011)

| <b>Ldn (dBA)</b> | <b>Percent Annoyance</b> | <b>Average Community Reaction</b> | <b>General Community Attitude Towards Area</b>  |
|------------------|--------------------------|-----------------------------------|---|
| ≥75              | 37                       | Very Severe                       | Noise is likely to be the most important of all adverse aspects of the community environment. |
| 70               | 22                       | Severe                            | Noise is one of the most important adverse aspects of the community environment.              |
| 65               | 12                       | Significant                       | Noise is one of the important adverse aspects of the community environment.                   |
| 60               | 7                        | Moderate                          | Noise may be considered an adverse aspect of the community environment.                       |
| ≤55              | 3                        | Slight                            | Noise is considered no more important than various other environmental factors.               |

Source: Cowan 1994.

### 2.4.13.3 Noise Regulations and Guidance

#### Federal

In 1974 the USEPA published *Information on Levels of Environmental Noise Requisite to Protect Public Health and Welfare with an Adequate Margin of Safety* (USEPA 1974). This publication evaluates the effects of environmental noise with respect to health and safety. The document provides information for state and local governments to use in developing their own ambient noise standards. The USEPA has determined that in order to protect the public from activity interference and annoyance outdoors in residential areas, noise levels should not exceed an Ldn of 55 dBA (Table 2.103). The USEPA considers an Ldn of 55 dBA to be the maximum sound level that will not adversely affect public health and welfare by interfering with speech or other activities in outdoor areas.



Table 2.103 - Summary of Noise Levels Identified as Requisite to Protect Public Health and Welfare with an Adequate Margin of Safety (New August 2011)

| <b>Effect</b>                               | <b>Level</b>                                 | <b>Area</b>  |
|---|--|--|
| Hearing Loss                                | Leq <sub>(24)</sub> =< 70 dB                 | All areas  |
| Outdoor activity interference and annoyance | Ldn =< 55 dB                                 | Outdoors in residential areas and farms and other outdoor areas where people spend widely varying amounts of time and other places in which quiet is a basis for use |
|   | Leq <sub>(24)</sub> =< 55 dB                 | Outdoor areas where people spend limited amounts of time, such as school yards, playgrounds, etc.  |
| Indoor activity interference and annoyance  | Ldn =< 45 dB<br>Leq <sub>(24)</sub> =< 45 dB | Indoor residential areas<br>Other indoor areas with human activities such as schools, etc.   |

Source: USEPA 1974.

*New York State*

The Department has issued Program Policy DEP-00-1, Assessing and Mitigating Noise Impacts, which is intended to provide direction to Department staff for the evaluation of sound levels and characteristics generated from proposed or existing facilities. Under this policy, in the review of an application for a permit, the Department is to evaluate the potential for adverse impacts of sound generated and emanating to receptors outside of the facility or property. When a sound level evaluation indicates that receptors may experience sound levels or characteristics that produce significant noise impacts or impairment of property use, the Department is to require the permittee or applicant to employ reasonable and necessary measures to either eliminate or mitigate adverse noise effects.

In the Department policy, noise is defined as any loud, discordant, or disagreeable sound or sounds. More commonly, in an environmental context, noise is defined simply as unwanted sound. The environmental effects of sound and human perceptions of sound can be described in terms of the following four characteristics:

1. SPL, or perceived loudness, as expressed in decibels (dB) or A-weighted decibel scale dBA, which is weighted towards those portions of the frequency spectrum, between 20 and 20,000 Hertz, to which the human ear is most sensitive. Both measure sound pressure in the atmosphere.
2. Frequency (perceived as pitch), the rate at which a sound source vibrates or makes the air vibrate.

3. Duration, i.e., recurring fluctuation in sound pressure or tone at an interval; sharp or startling noise at recurring interval; the temporal nature (continuous vs. intermittent) of sound.
4. Pure tone, which is comprised of a single frequency. Pure tones are relatively rare in nature but, if they do occur, they can be extremely annoying.

The initial evaluation for most facilities should determine the maximum amount of sound created at a single point in time by multiple activities for the proposed project. All facets of the construction and operation that produce noise should be included, such as land-clearing activities (chain saw and equipment operation), drilling, equipment operation for excavating, hauling or conveying materials, pile driving, steel work, material processing, and product storage and removal. Land clearing and construction may be only temporary noise at the site, whereas the ongoing operation of a facility would be considered permanent noise.

The Department Noise Guidelines state that increases ranging from 0 to 3 dB will have no appreciable effect on receptors, and that increases from 3 to 6 dB have potential for adverse noise impact only in cases where the most sensitive receptors are present. Sound pressure increases of more than 6 dB may require additional analysis of impact potential, depending on existing sound pressure levels and the character of surrounding land uses and receptors, and an increase of 6 dB(A) may cause complaints. Therefore, a cumulative increase in the total ambient sound level of 6 dBA or less is unlikely to constitute an adverse community impact.

To aid staff in its review of a potential noise impact, Program Policy DEP-00-1 identifies three major categories of noise sources:

- Fixed equipment or process operations,
- Mobile equipment or process operations, and
- Transport movements of products, raw material or waste.

#### 2.4.13.4 Existing Noise Levels

The ambient sound level of a region is defined by the total noise generated, including sounds from natural and man-made sources. The magnitude and frequency of environmental noise may vary considerably over a day and throughout the week because of changing weather conditions and the

effects of seasonal vegetative cover. Table 2.104 presents SPLs that are characteristic for the land use described. Most of the high-volume hydraulic fracturing would occur in quiet rural areas where the noise levels are typically as low as 30 dBA, depending on weather conditions and natural noise sources.

Table 2.104 - Common Noise Levels (New August 2011)

| <b>Description</b>           | <b>SPL<br/>(dBA)</b> |
|------------------------------|----------------------|
| Rural area at night          | 30                   |
| Quiet suburban area at night | 40                   |
| Typical suburban area        | 50                   |
| Typical urban area           | 60                   |

Source: Cowan 1994.  
SPL = sound pressure level.

#### 2.4.14 Transportation - Existing Environment<sup>57</sup>

This section presents a general overview of the vehicle and road classification system, major roadways and roadway use in the regional areas, and the primary funding sources for the roadway improvements. Although roadways would be the primary transportation system used to access well sites, railroads and airports may also be used to transport equipment and supplies. These other transportation modes are also briefly discussed.

##### 2.4.14.1 Terminology and Definitions

The following terms are defined at the federal level to describe roadway classifications and vehicle classes and are used by transportation planners and engineers at the state and local levels.

##### Federal Functional Classification Codes

The federal functional classification (FC) codes group streets, roads, and highways into several classes based on the construction type and the type of service the roads provide. This discussion focuses on the roads prevalent in rural areas, where most of the horizontal drilling and high-volume hydraulic fracturing is assumed to occur.

---

<sup>57</sup> Subsection 2.4.14, in its entirety, was provided by Ecology and Environment Engineering, P.C., August 2011 and was adapted by the Department.

Rural areas have five basic classifications of roads:

- FC01/FC02 - Principal Arterial (Interstate or Other);
- FC06 - Minor Arterial;
- FC07 – Major Collector;
- FC08 – Minor Collector; and
- FC09 – Local.

Typically, the higher the road classification, the higher the level of service a road can supply to vehicles, whether measured by vehicle class/weight or number of vehicle trips.

The arterial system of roadways provides the highest level of mobility at the highest speed, for long, uninterrupted travel. The construction of roads in the arterial system follows stringent guidelines, and high-grade materials are used. These roads can support more of the heavy vehicle truck traffic than smaller, local roads. The minor collectors (FC08) and, to a larger extent, the local roads (FC09) show signs of deterioration with an increase in heavy-truck traffic.

- Principal Arterial. The Principal Arterial categories are often divided into Principal Arterial - Interstate, and Principal Arterial - Other. Arterials generally are constructed according to higher design standards than other roads, often have multiple lanes traveling in the same direction, and have some degree of access control, such as on ramps.

The rural principal arterial highway network is an interstate and inter-county roadway that connects developed areas with an urban population typically greater than 50,000 people.

- Minor Arterial. A rural minor arterial highway is a roadway that is considered serving an urban area if it comes within 2 miles of the urban boundary.

Collector roadways provide a lower degree of mobility than arterials and are not designed for long-distance or high-speed travel. They typically consist of two-lane roads that collect and distribute traffic from the arterial system. They are divided into two categories in the rural setting - Major Collectors and Minor Collectors.

- Major Collector. Major Collectors provide service to any county seat not on an arterial route and can also connect or serve larger towns that are not provided services by their arterial roads.

- Minor Collector. Minor Collectors are roadways that are spaced consistently and proportional to population densities present in the rural community. They collect traffic from local roads and provide access to higher-level roads.

Local roads are the largest category of roads in terms of mileage in the road network. In rural areas, they include all public roads below the collector system, including basic residential and commercial roads.

There is an inverse relationship between the speeds and distances traveled on roads versus the actual existing mileage of the various road systems. The arterial systems account for higher average vehicle miles per trip (VMT), while local road systems account for the vast majority of actual roads (Table 2.105).

Table 2.105 - Guidelines on Extent of Rural Functional Systems (New August 2011)

| <b>System</b>                                      | <b>Range<br/>(Average Vehicle<br/>Miles per Trip [VMT])</b> | <b>Miles of Road<br/>(percent)</b> |
|--|---|------------------------------------|
| Principal Arterial System                          | 30-55   | 2-4                                |
| Principal Arterial plus Minor Arterial Road System | 45-75   | 6-12 <sup>1</sup>                  |
| Collector Road System                              | 20-35   | 20-25                              |
| Local Road System                                  | 5-20  | 65-75                              |

Source: FHWA 2011.

<sup>1</sup> Most states fall in the 7-10% range.

The FC codes have recently been updated; however, the codes presented in this section correspond to the codes used in data compilations that are currently available.

*FHWA Vehicle Classes with Definitions*

Figure 2.16 presents the Federal Highway Administration's (FHWA) vehicle class definitions (FHWA 2011). Table 2.106 provides descriptions of the 13 vehicle classes designated by the FHWA.

Figure 2.16 - FHWA Vehicle Classifications (New August 2011)

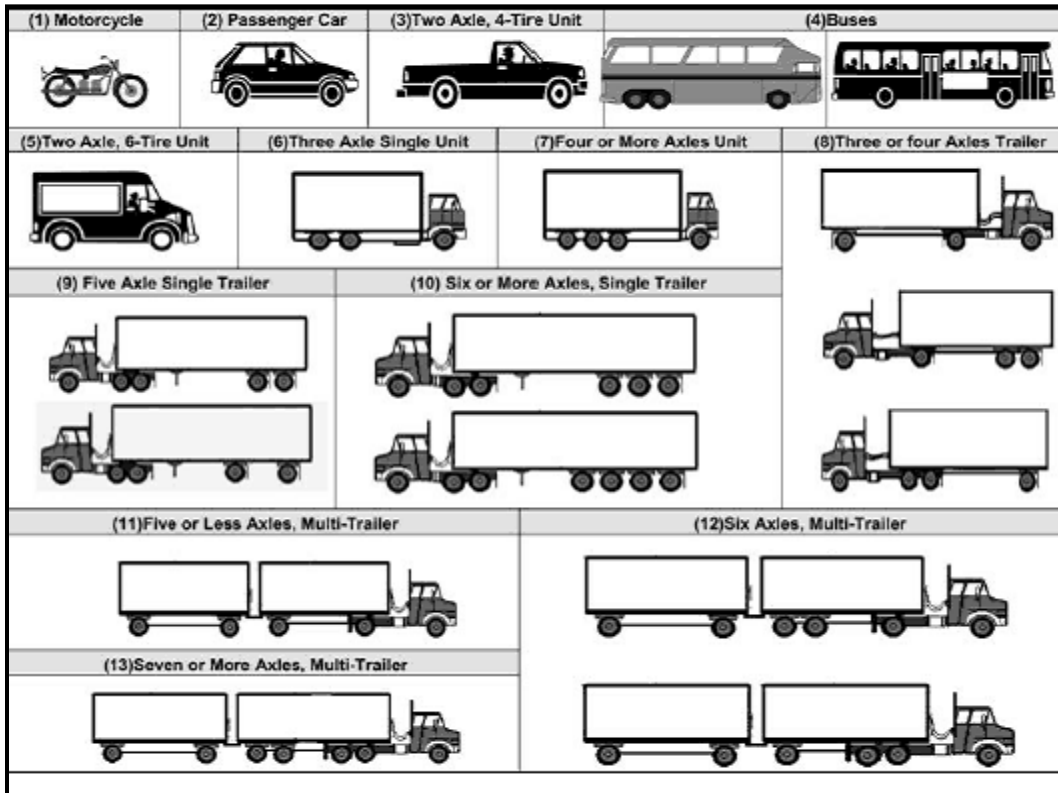

Source: Diamond Traffic Products 2011.